

Sampling Results Regarding the Influence on the Water Leak at a Tank in the H4 area in Fukushima Daiichi Nuclear Power Station (Around the H4 Area) (1/2)

Unit: Bq/L

	Groundwater around H4 area					
	E-1	E-2	E-3	E-4	E-5	E-6
Date of Sampling	Oct 1, 2013	Oct 1, 2013	Oct 1, 2013	Oct 1, 2013	Oct 1, 2013	
Time of sampling	9:00 AM	9:13 AM	9:23 AM	9:48 AM	10:01 AM	
All β	130	47	110	33	18	
H-3 (Approx. 12 years)	140,000	350	170	290	2400	

* "ND" indicates that the measurement result is below the detection limit, and the detection limit of each nuclide is provided in parentheses.

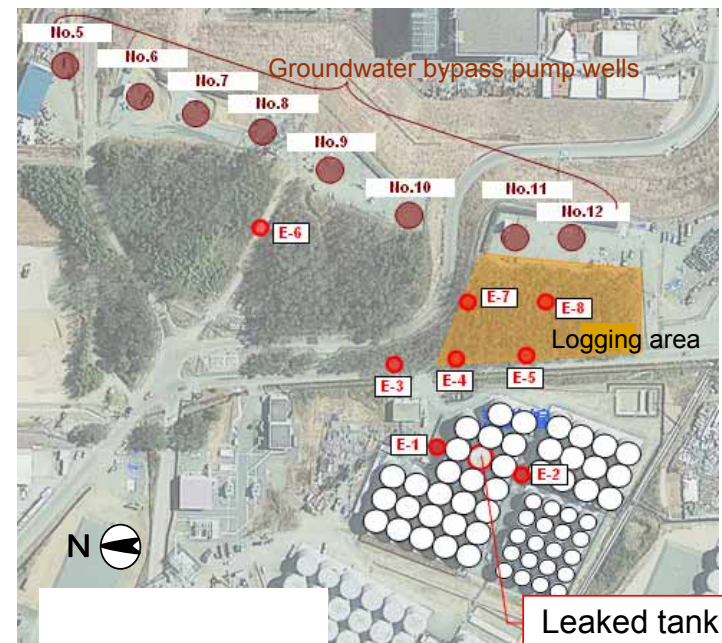

Sampling Results Regarding the Influence on the Water Leak at a Tank in the H4 area in Fukushima Daiichi Nuclear Power Station (Around the H4 Area) (2/2)

Unit: Bq/L

	Groundwater around H4 area					
	E-1	E-2	E-3	E-4	E-5	E-6
Date of Sampling	Oct 2, 2013	Oct 2, 2013	Oct 2, 2013	Oct 2, 2013	Oct 2, 2013	Oct 2, 2013
Time of sampling	9:48 AM	9:55 AM	10:25 AM	10:15 AM	10:06 AM	12:38 PM
All β	130	64	120	42	28	ND(19)
H-3 (Approx. 12 years)	Under analysis	Under analysis	Under analysis	Under analysis	Under analysis	Under analysis

* "ND" indicates that the measurement result is below the detection limit, and the detection limit of each nuclide is provided in parentheses.

