

Sampling Results Regarding the Influence on the Water Leak at a Tank in the H4 area in Fukushima Daiichi Nuclear Power Station (Around the H4 Area) (1/2)

Unit: Bq/L

| | Groundwater around H4 area | | | | | | |
|------------------------|----------------------------|-------------|-------------|-------------|-------------|-----|-----|
| | E-1 | E-2 | E-3 | E-4 | E-5 | E-6 | E-8 |
| Date of Sampling | Oct 7, 2013 | Oct 7, 2013 | Oct 7, 2013 | Oct 7, 2013 | Oct 7, 2013 | | |
| Time of sampling | 10:27 AM | 10:17 AM | 11:05 AM | 10:55 AM | 10:45 AM | | |
| All β | 230 | 61 | 39 | ND(21) | ND(21) | | |
| H-3 (Approx. 12 years) | 250,000 | 460 | 210 | ND(120) | 2,600 | | |

* "ND" indicates that the measurement result is below the detection limit, and the detection limit of each nuclide is provided in parentheses.

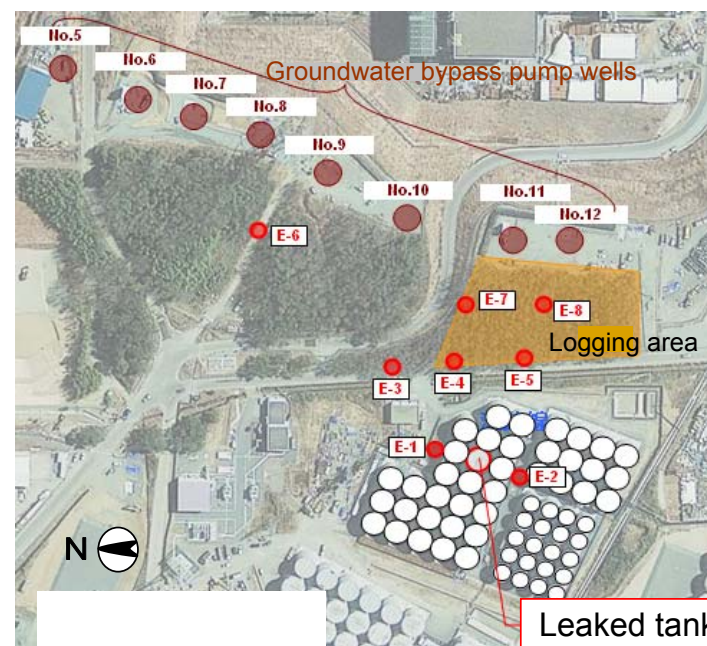

Sampling Results Regarding the Influence on the Water Leak at a Tank in the H4 area in Fukushima Daiichi Nuclear Power Station (Around the H4 Area) (2/2)

Unit: Bq/L

| | Groundwater around H4 area | | | | | | |
|------------------------|----------------------------|----------------|----------------|----------------|----------------|-----|-----|
| | E-1 | E-2 | E-3 | E-4 | E-5 | E-6 | E-8 |
| Date of Sampling | Oct 8, 2013 | Oct 8, 2013 | Oct 8, 2013 | Oct 8, 2013 | Oct 8, 2013 | | |
| Time of sampling | 9:35 AM | 9:38 AM | 10:09 AM | 10:01 AM | 9:52 AM | | |
| All β | 240 | 18 | 64 | ND(18) | ND(18) | | |
| H-3 (Approx. 12 years) | Under analysis | Under analysis | Under analysis | Under analysis | Under analysis | | |

* "ND" indicates that the measurement result is below the detection limit, and the detection limit of each nuclide is provided in parentheses.

