

## Summary of Marine Soil Monitoring Result : Fukushima Daiichi Nuclear Power Station (April 2013)

	Place No.	Place of Sampling	Date of Sampling	Dry Soil Rate (%)	Reference	
					Cs-134 [Approx. 2years]	Cs-137 [Approx. 30 years]
Coast	T-1	North of Discharge Channel of 5-6U of 1F	2013/4/9 12:30 PM	75.2	190	370
	T-2-1	Around South Discharge Channel of 1F **1	2013/4/9 11:30 AM	77.0	250	450
	T-3	Around North Discharge Channel of 2F	2013/4/2 11:20 AM	76.9	64	120
	T-4-2	Around the South Side of Kitasakogawa **2	2013/4/2 3:30 PM	81.2	42	71
Within 20km Range of Fukushima Daiichi NPS	T-14	3km Offshore of Odaka Ward	2013/4/9 8:49 AM	78.3	19	33
	T-11	3km Offshore of Iwasawa Shore	2013/4/10 9:21 AM	77.9	59	110
	T-D1	3km Offshore of Ukedo River	2013/4/9 9:04 AM	77.2	36	79
	T-D5	3km Offshore of 1F	2013/4/9 9:33 AM	76.8	23	42
	T-D9	3km Offshore of 2F	2013/4/10 8:52 AM	76.3	34	69
	T-5	15km Offshore of 1F	2013/4/10 8:07 AM	72.0	63	120
	T-①	1km Offshore of Murakami, Odaka Ward	2013/4/11 9:22 AM	73.0	67	130
	T-②	2km Offshore of Murakami, Odaka Ward	2013/4/11 9:14 AM	75.4	15	34
	T-③	1km Offshore of Ukedo, Namie Town	2013/4/11 9:44 AM	70.3	98	180
	T-④	2km Offshore of Ukedo, Namie Town	2013/4/11 9:55 AM	69.6	230	450
	T-⑤	3km Offshore of Ukedo, Namie Town	2013/4/11 10:29 AM	80.9	12	27
	T-⑥	1km Offshore of Kumagawa, Okuma Town	2013/4/15 9:09 AM	74.0	150	310
	T-⑦	2km Offshore of Kumagawa, Okuma Town	2013/4/15 8:56 AM	75.6	67	150
	T-⑧	3km Offshore of Kumagawa, Okuma Town	2013/4/15 8:44 AM	73.9	96	190
	T-⑨	5km Offshore of Kumagawa, Okuma Town	2013/4/15 8:28 AM	71.0	150	300
	T-⑩	10km Offshore of Kumagawa, Okuma Town	2013/4/17 9:48 AM	84.7	15	32
	T-⑪	15km Offshore of Kumagawa, Okuma Town	2013/4/17 9:13 AM	67.6	53	100
	T-⑫	20km Offshore of Kumagawa, Okuma Town	2013/4/17 8:50 AM	71.4	36	63
	T-⑬	1km Offshore of Yamadahama, Naraha Town	2013/4/17 10:35 AM	74.6	100	200
	T-S1	Around 1km Offshore of Ota River	2013/4/11 5:43 AM	79.6	9	14
	T-S2	Around 3km Offshore of Odaka Ward	2013/4/11 5:19 AM	76.3	24	38
	T-S3	Around 3km Offshore of Ukedo River	2013/4/23 5:45 AM	86.8	8	16
	T-S4	Around 3km Offshore of 1F	2013/4/23 6:05 AM	75.0	130	250
	T-S5	Around 2km Offshore of Kido River	2013/4/19 7:17 AM	67.2	250	480
	T-S7	Around 2km Offshore of 2F **3	2013/4/19 6:39 AM	76.4	80	170
	T-S8	Around 4km Offshore of Kumagawa **4	2013/4/22 6:33 AM	75.7	38	81
	T-B1	Around 15km Offshore of Odaka Ward	2013/4/24 5:38 AM	83.3	6	10
	T-B2	Around 18km Offshore of Ukedo River	2013/4/24 6:06 AM	84.3	44	84
	T-B3	Around 10km Offshore of 1F	2013/4/16 5:32 AM	81.4	20	41
	T-B4	Around 10km Offshore of 2F	2013/4/16 6:23 AM	78.6	84	170

\* Data of other nuclides is under evaluation.

\* 1F: Fukushima Daiichi Nuclear Power Station, 2F: Fukushima Daini Nuclear Power Station

\* The half-life of each nuclide is provided in parentheses.

\*\*1 Place of Sampling was changed from "T-2" to "T-2-1" from November 2012.

\*\*2 Place of Sampling was changed from "T-4-1" to "T-4-2" from April 2013.

\*\*3 "T-S7" is added from May 2012.

\*\*4 "T-S8" is added from July 2012.

Radioactivity Density of the Marine Soil at North Discharge Channel of Fukushima Daiichi NPS  
(Around 5,6U Discharge Channel) (T-1) (Bq/kg, dry soil)

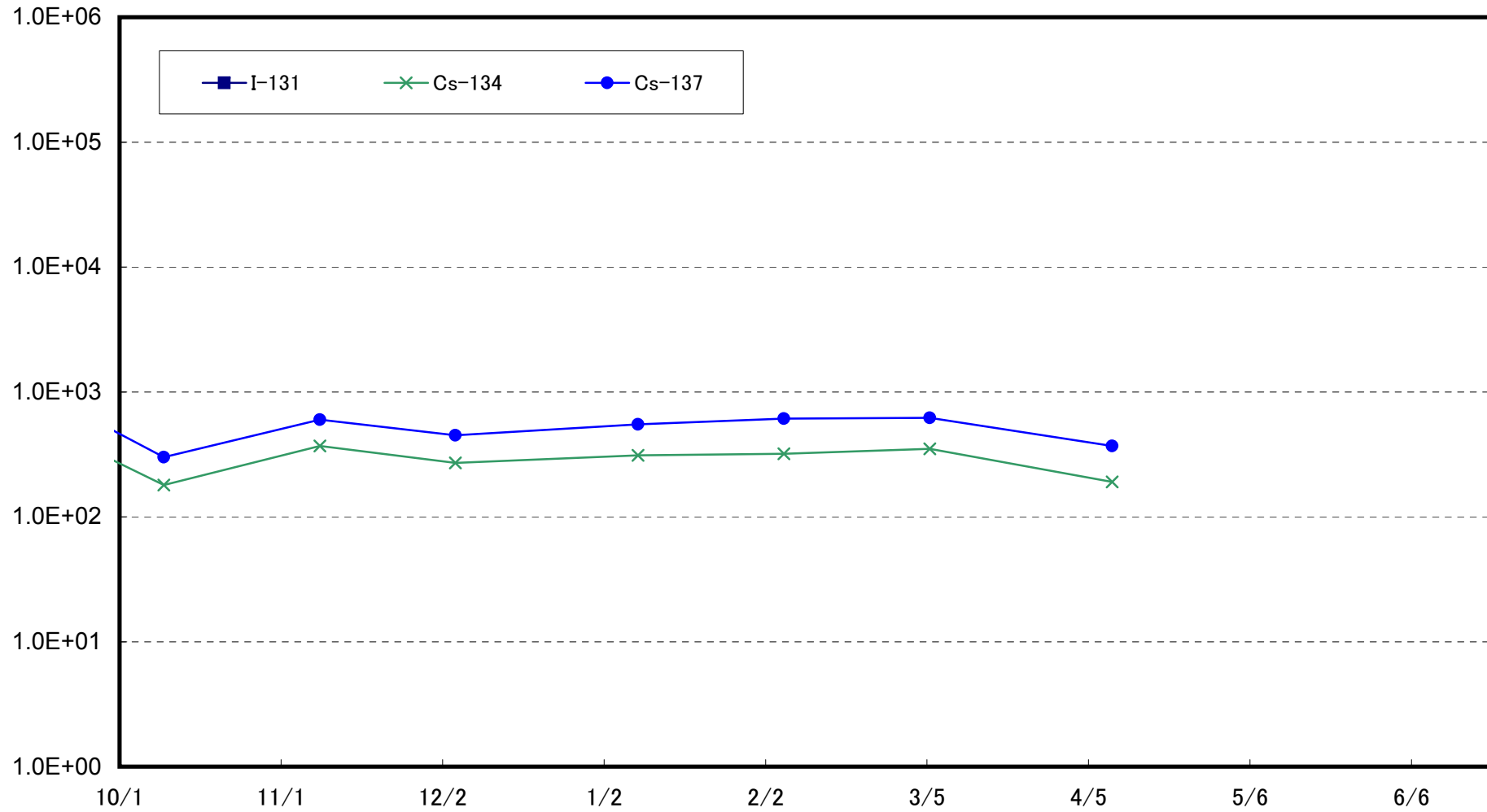

Radioactivity Density of the Marine Soil at South Discharge Channel of Fukushima Daiichi NPS  
(T-2-1) (Bq/kg, dry soil)

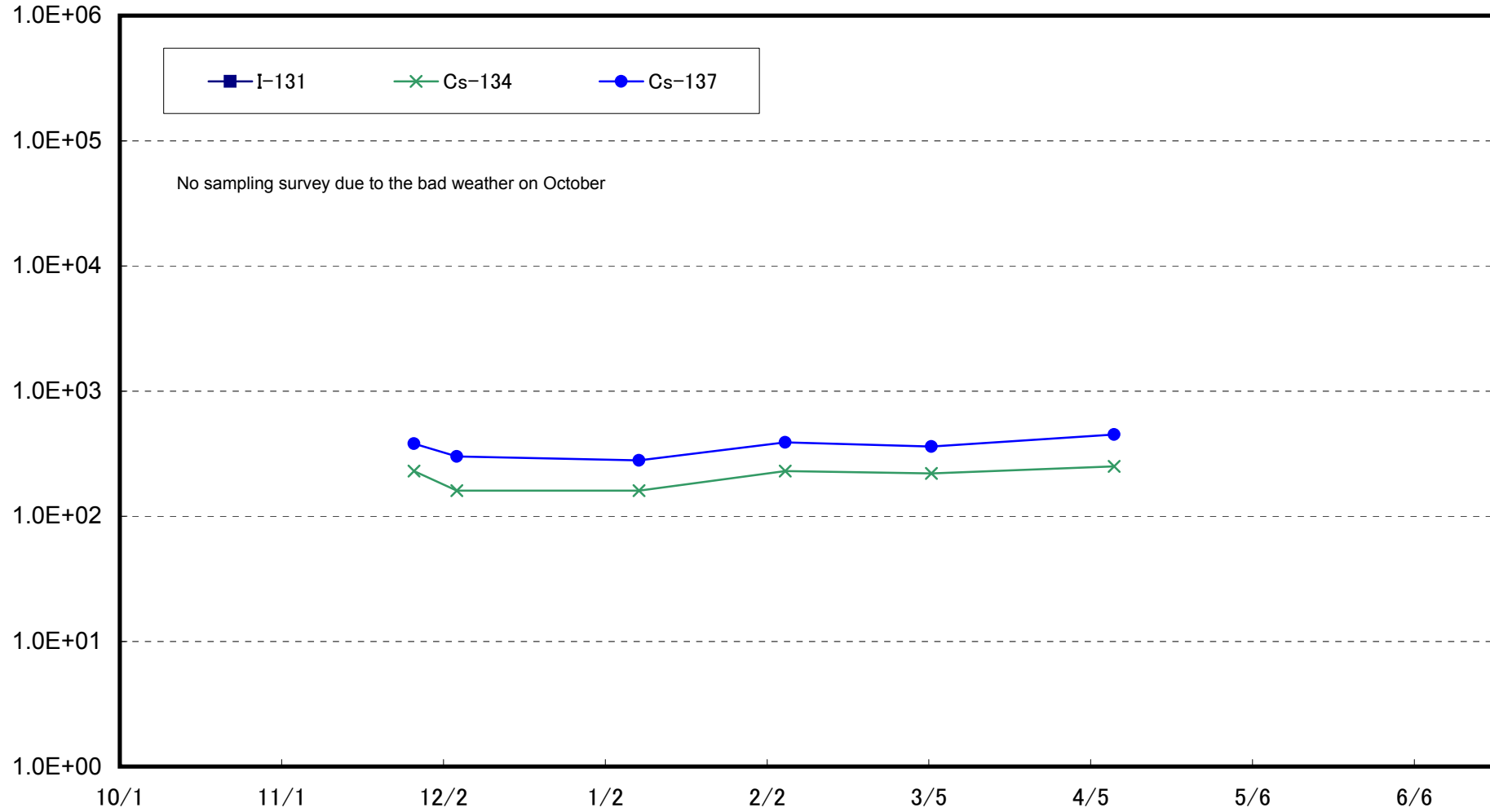

Sampling was conducted at around South Discharge Channel of Fukushima Daiichi NPS (approx. 330m south of Units 1-4 Discharge Channel) until November 25, 2012.

Radioactivity Density of the Marine Soil around North Discharge Channel of Fukushima Daini NPS  
(T-3) (Bq/kg, dry soil)

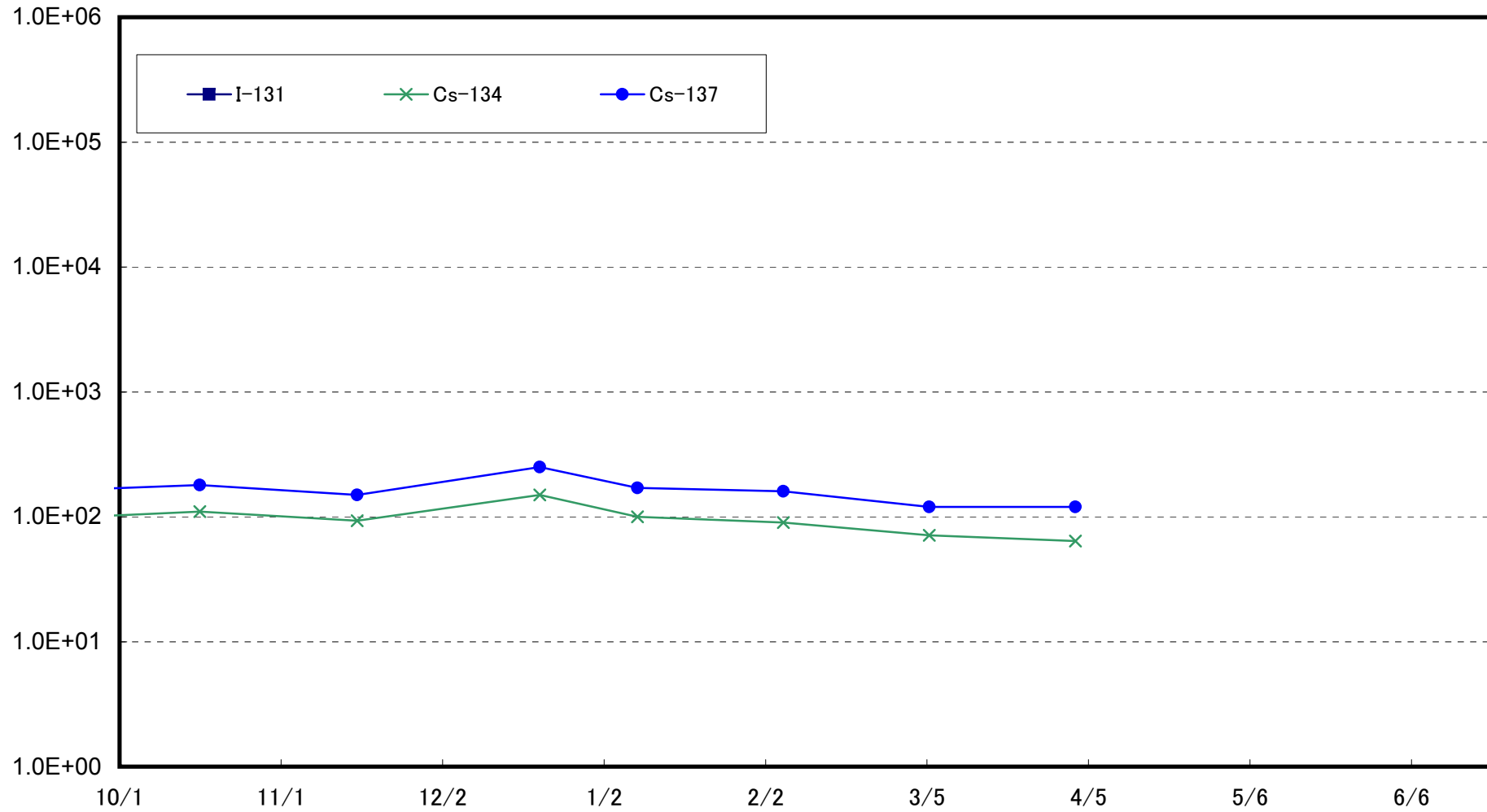

Radioactivity Density of the Marine Soil around the South Side of Kitasakogawa  
(T-4-2) (Bq/kg, dry soil)

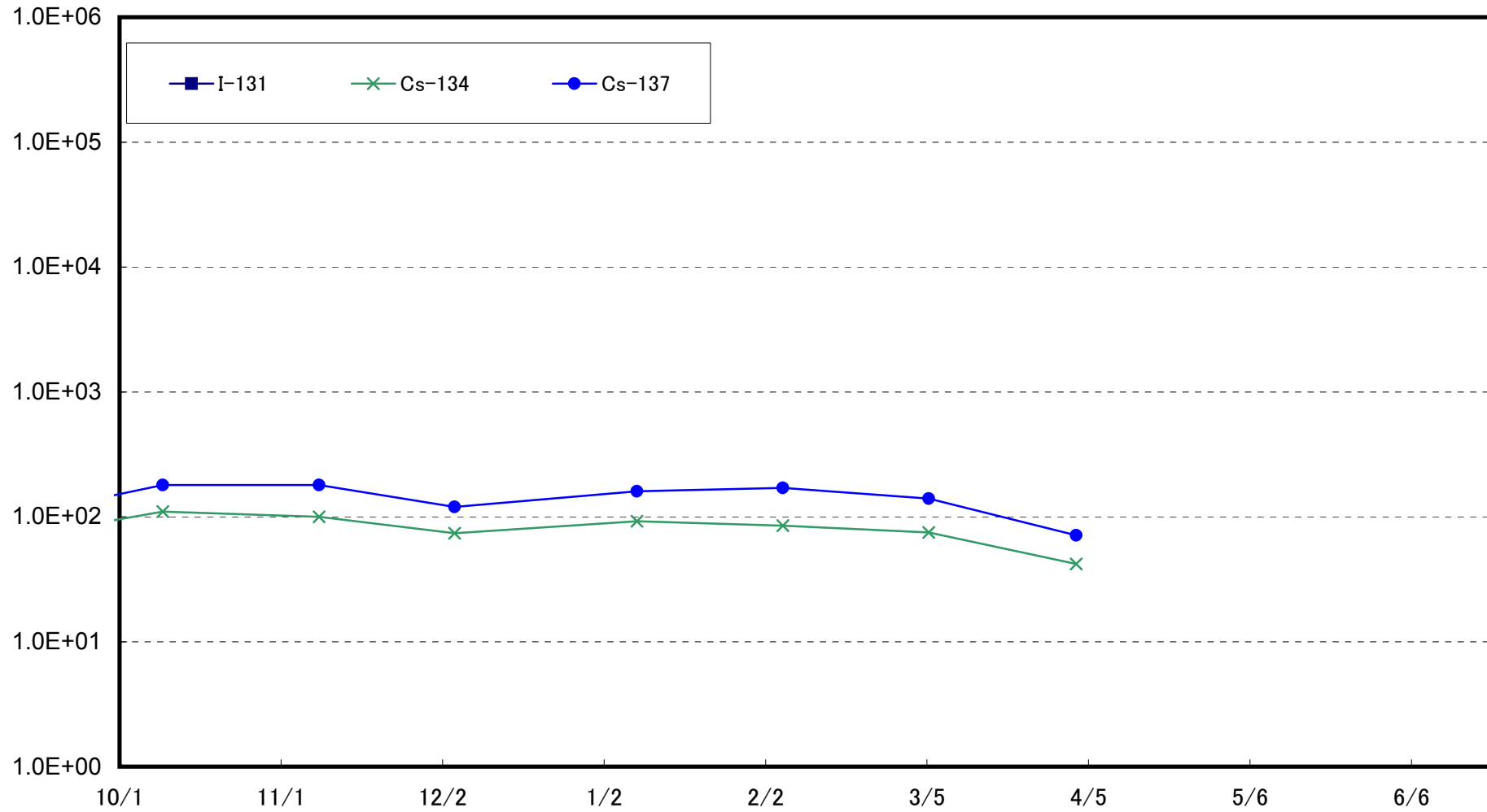

Sampling was conducted around the north of Asamigawa of Fukushima Daini NPS (approx. 12km south of Units 1-2 Discharge Channel) (approx. 24km of Fukushima Daiichi NPS) until March 21, 2013.

Radioactivity Density of the Marine Soil at Around 3km Offshore of Odaka Ward  
(T-14) (Bq/kg , dry soil)

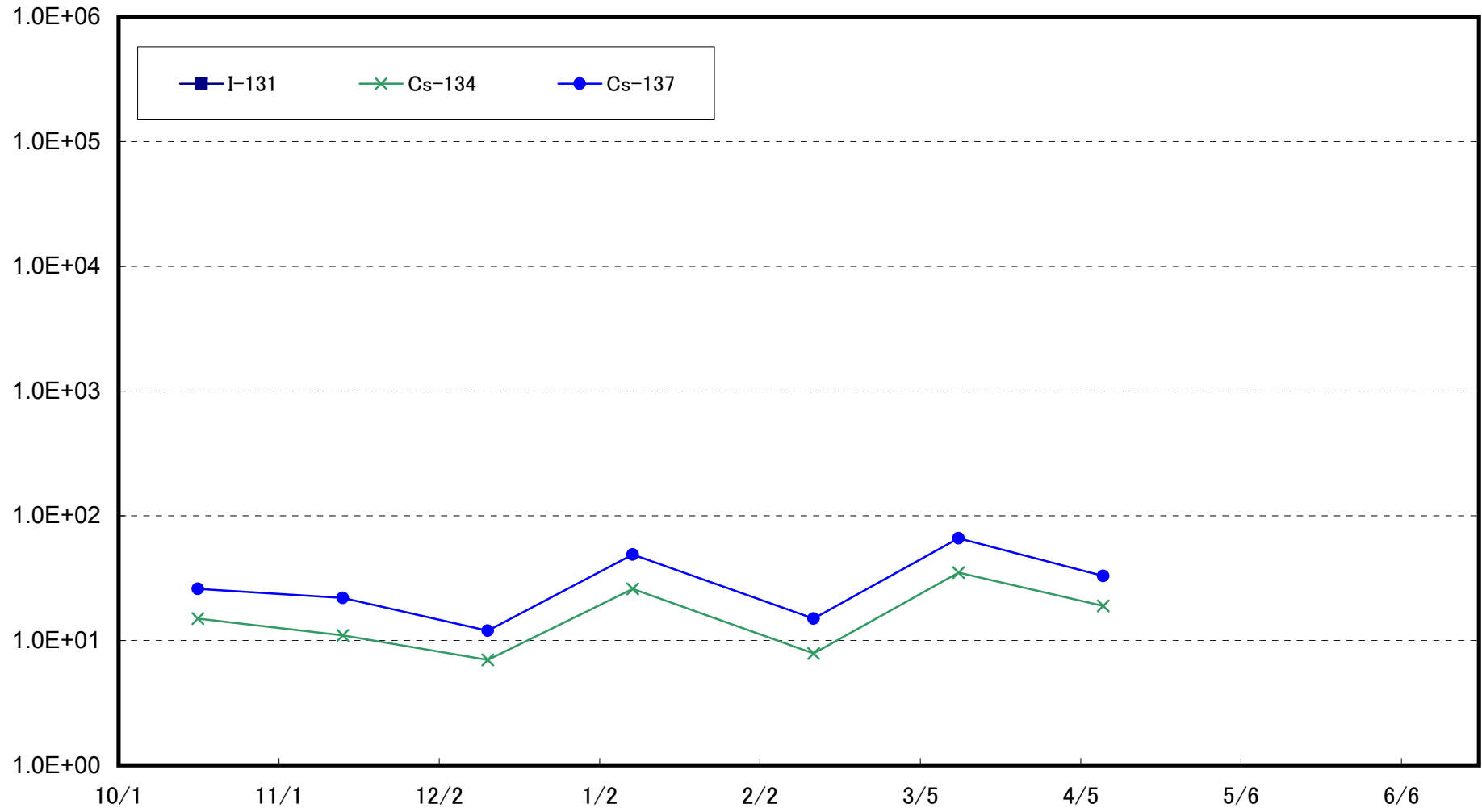

Radioactivity Density of the Marine Soil at 3km Offshore of Iwasawa Shore  
(T-11) (Bq/kg, dry soil)

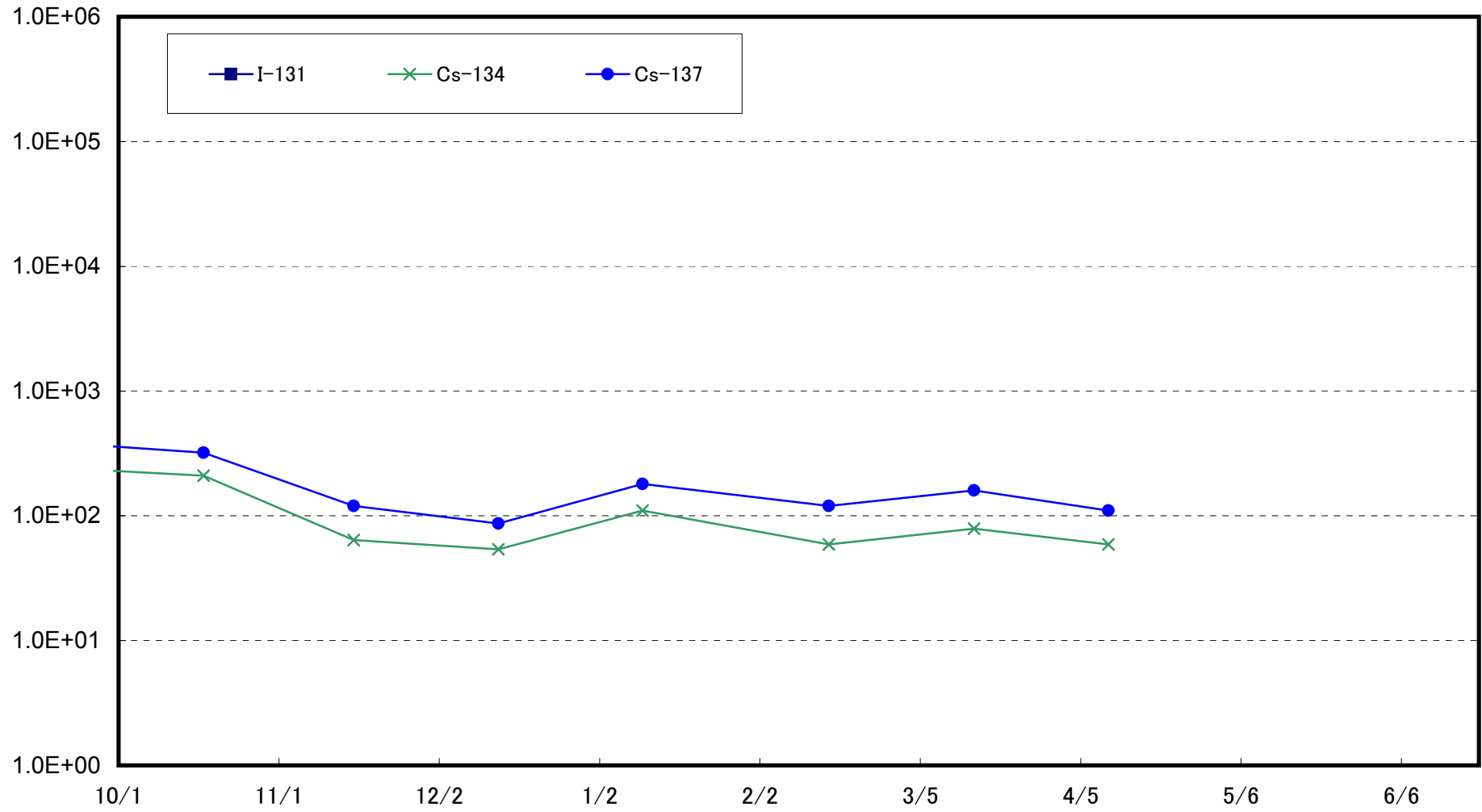

Radioactivity Density of the Marine Soil at 3km Offshore of Ukedo River  
(T-D1) (Bq/kg, dry soil)

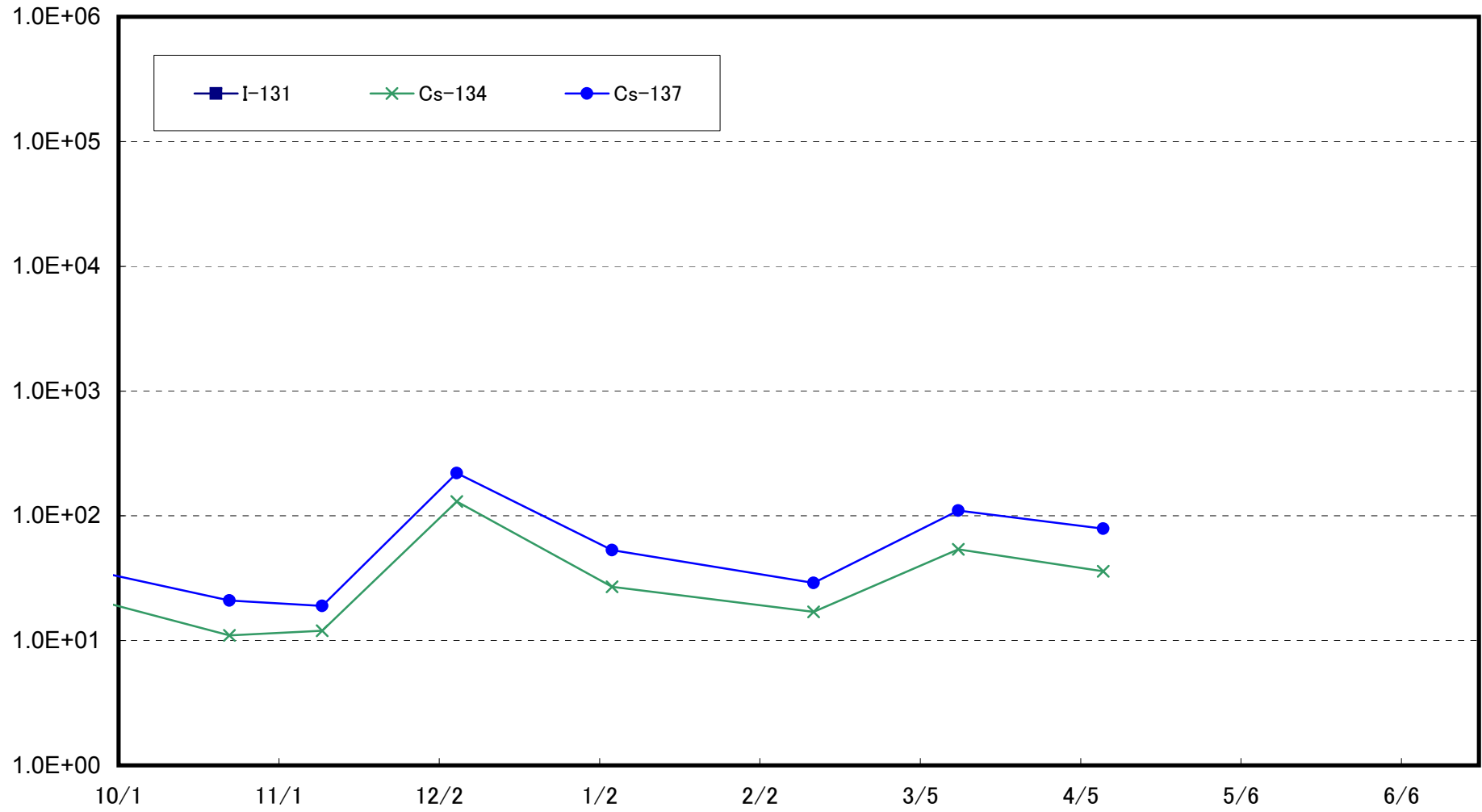



Radioactivity Density of the Marine Soil at 3km Offshore of Fukushima Daiichi NPS  
(T-D5) (Bq/kg , dry soil)

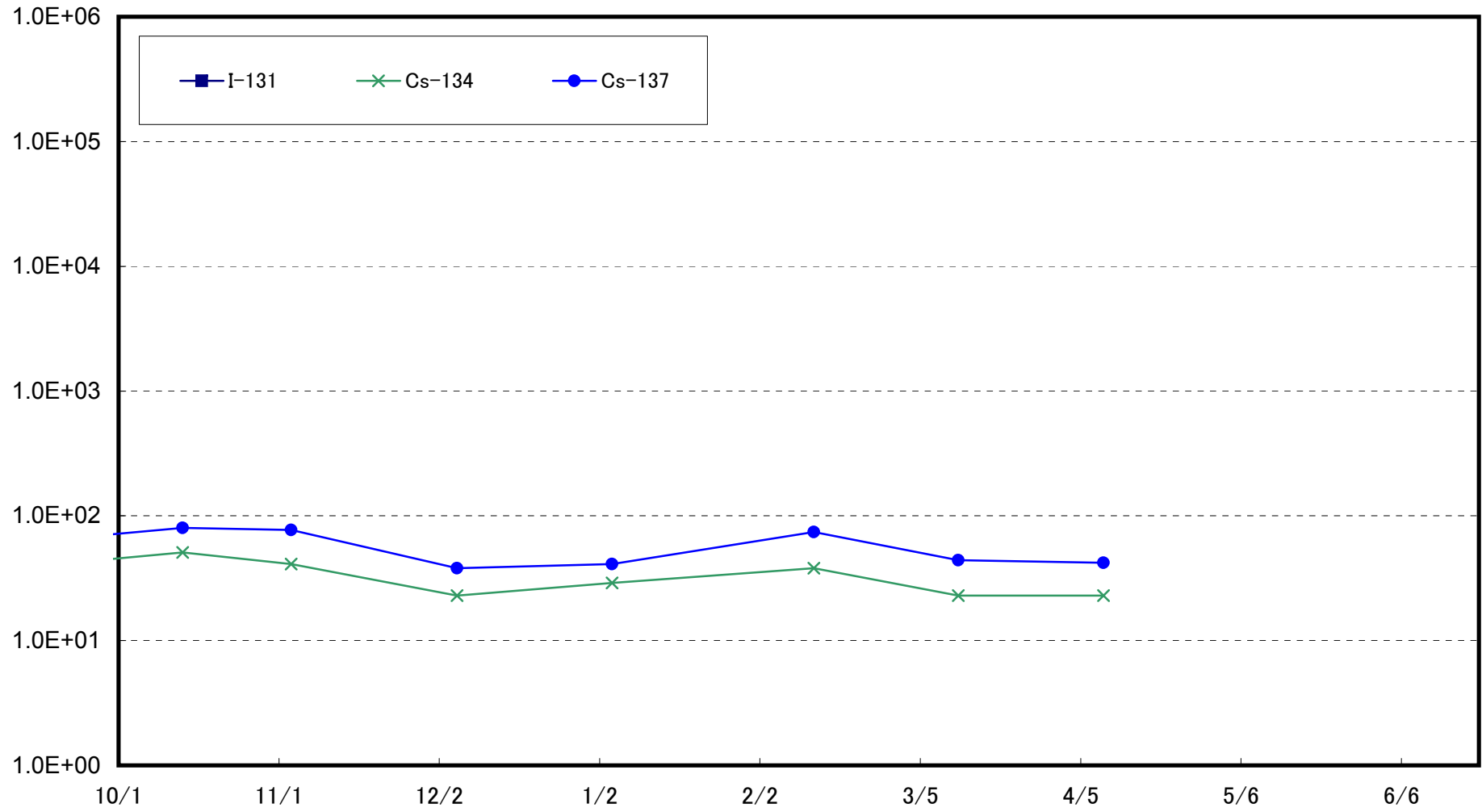

Radioactivity Density of the Marine Soil at 3km Offshore of Fukushima Daini NPS  
(T-D9) (Bq/kg, dry soil)

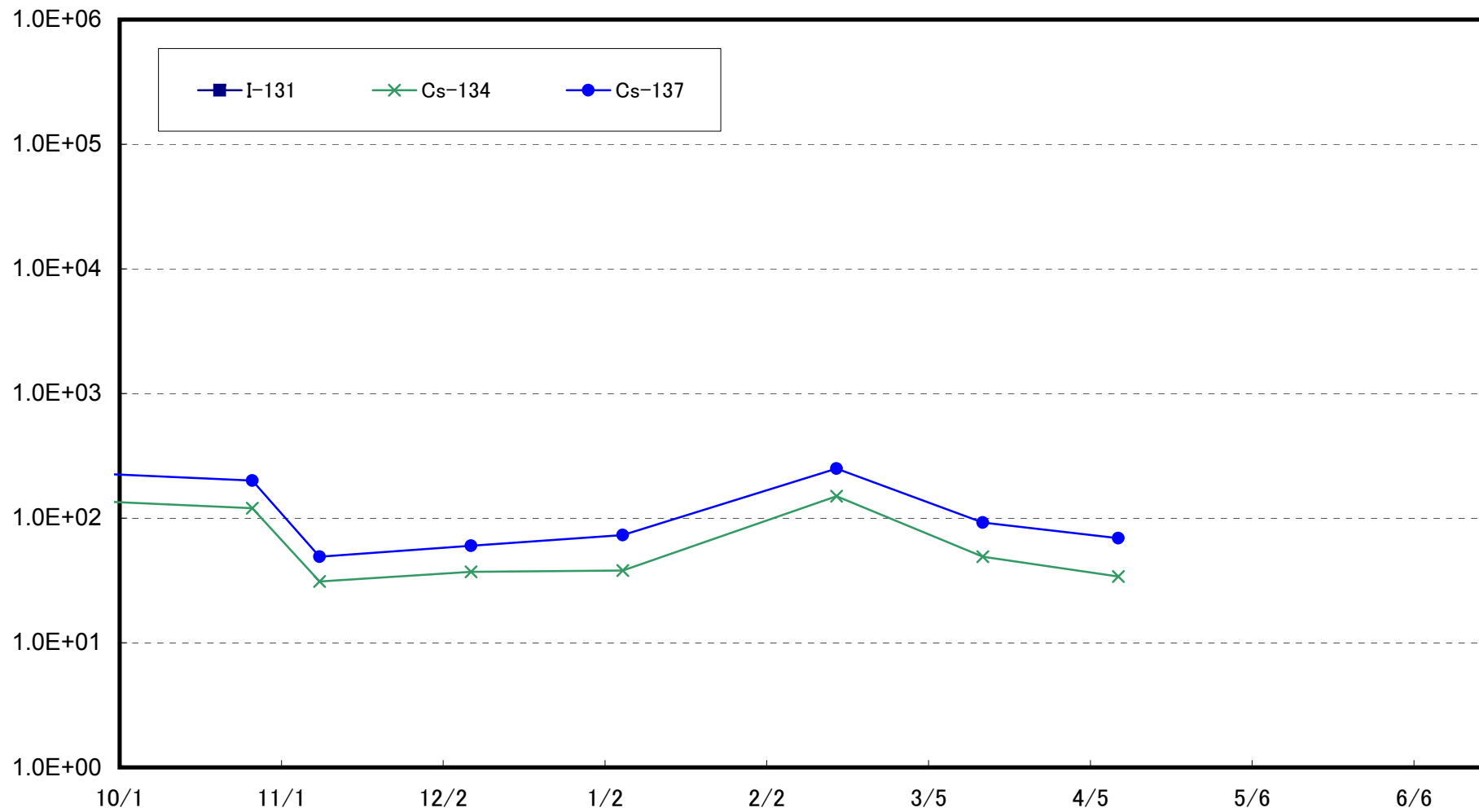

Radioactivity Density of the Marine Soil at 15km Offshore of Fukushima Daiichi NPS  
(T-5) (Bq/kg, dry soil)

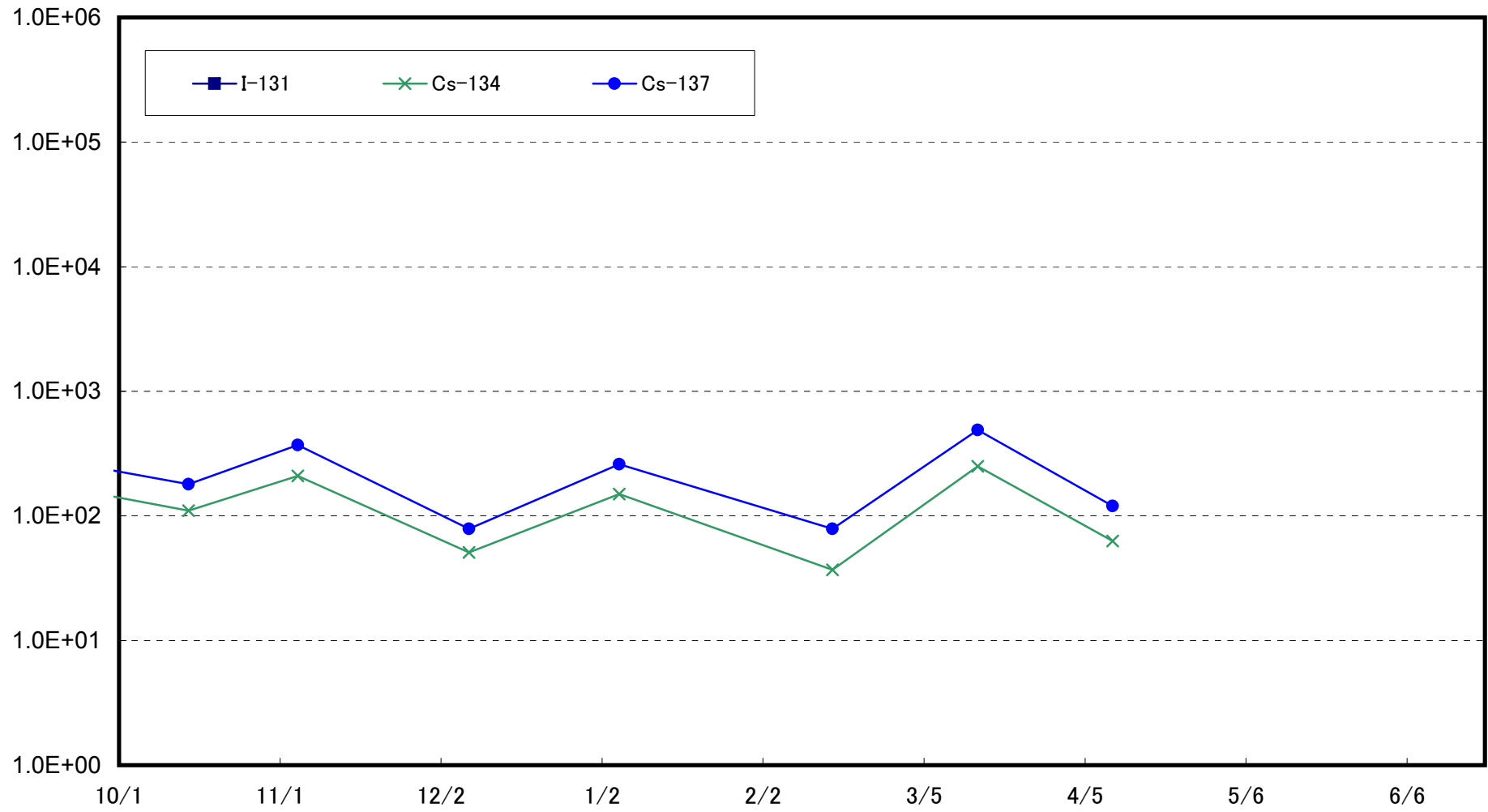

Radioactivity Density of the Marine Soil at 1km Offshore of Murakami, Odaka Ward (T-①) (Bq/kg (dry soil))

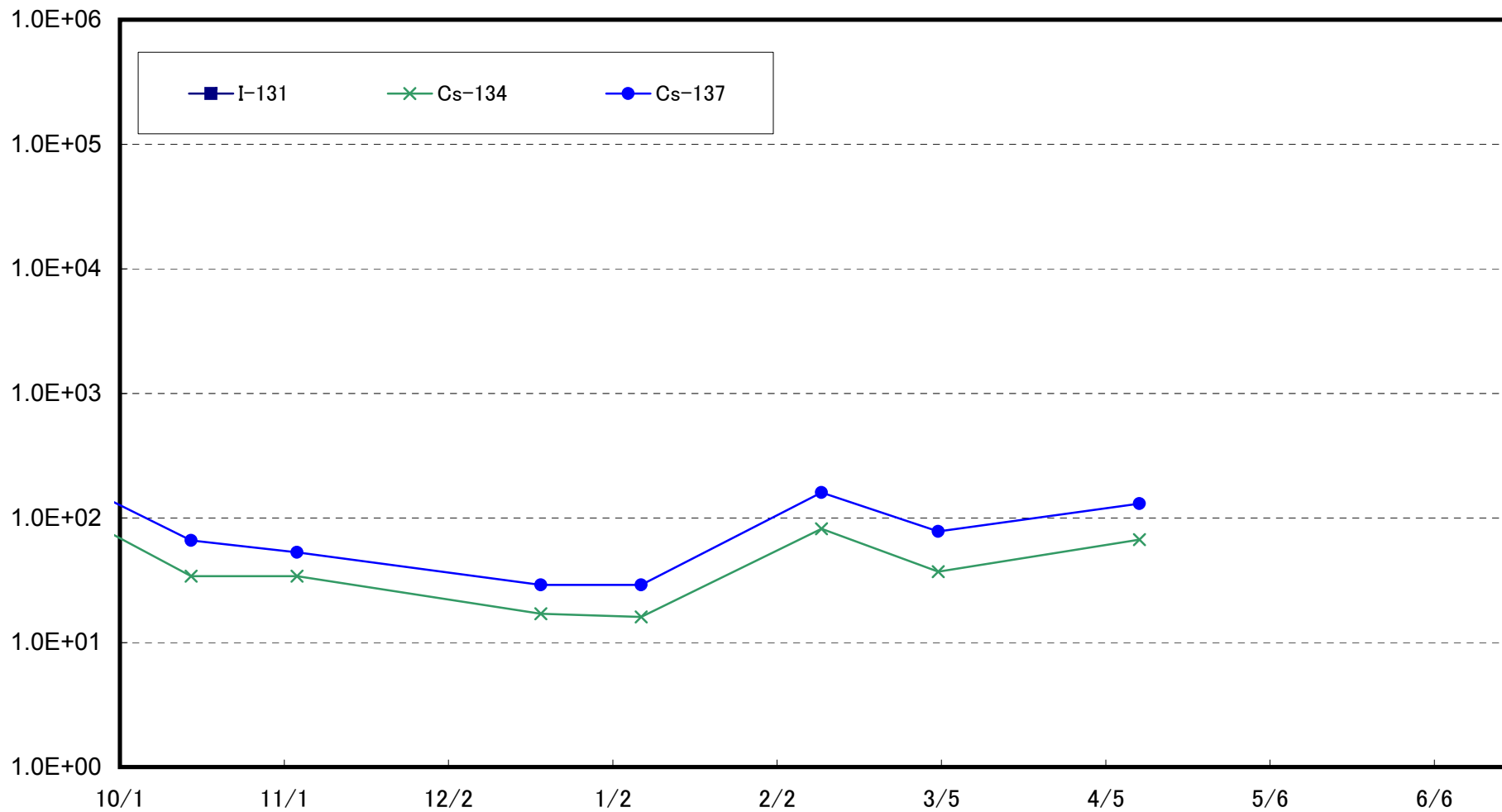

Radioactivity Density of the Marine Soil at 2km Offshore of Murakami, Odaka Ward (T-②) (Bq/kg (dry soil))

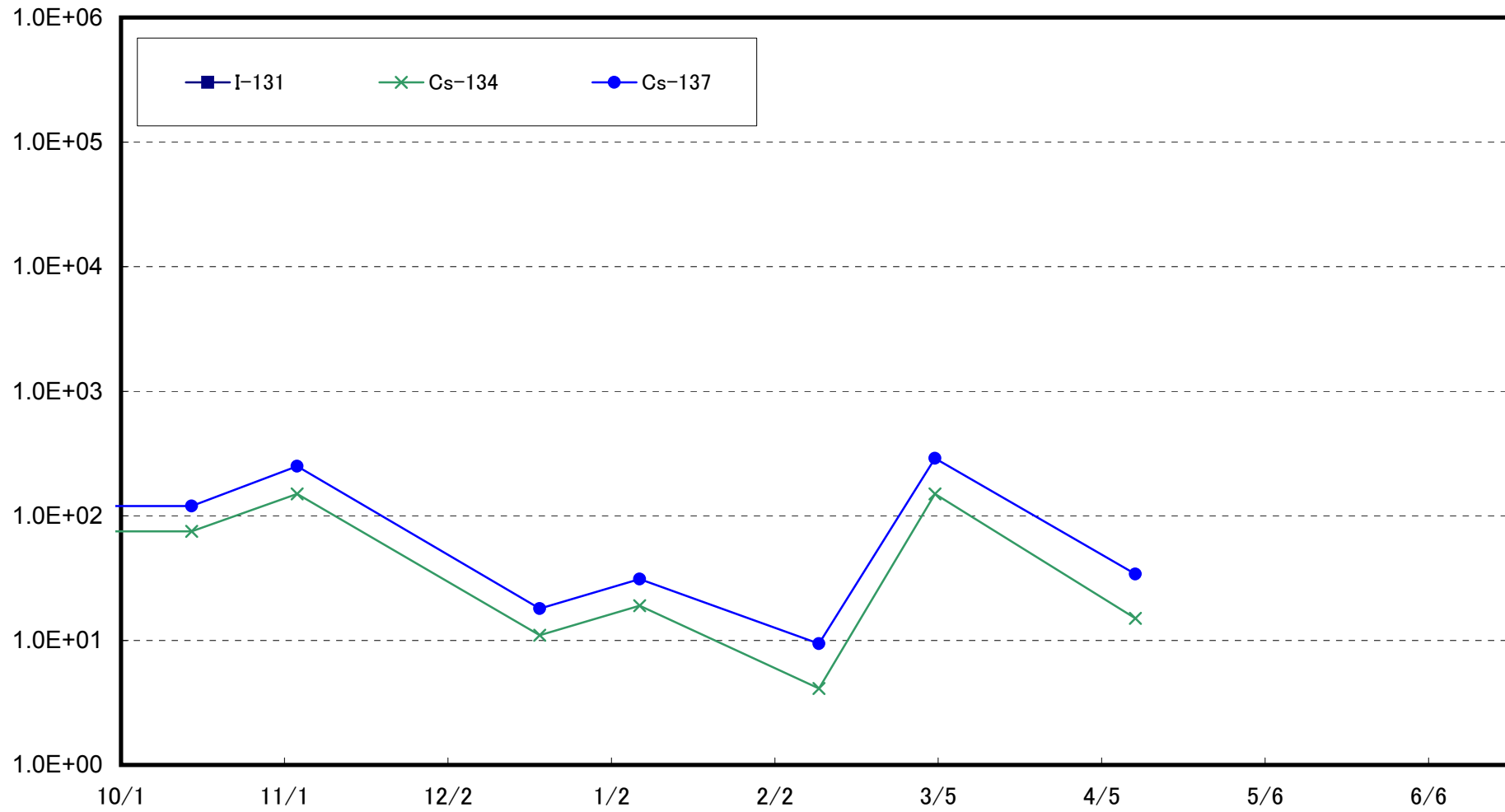

Radioactivity Density of the Marine Soil at 1km Offshore of Ukedo, Namie Town (T-③) (Bq/kg (dry soil))

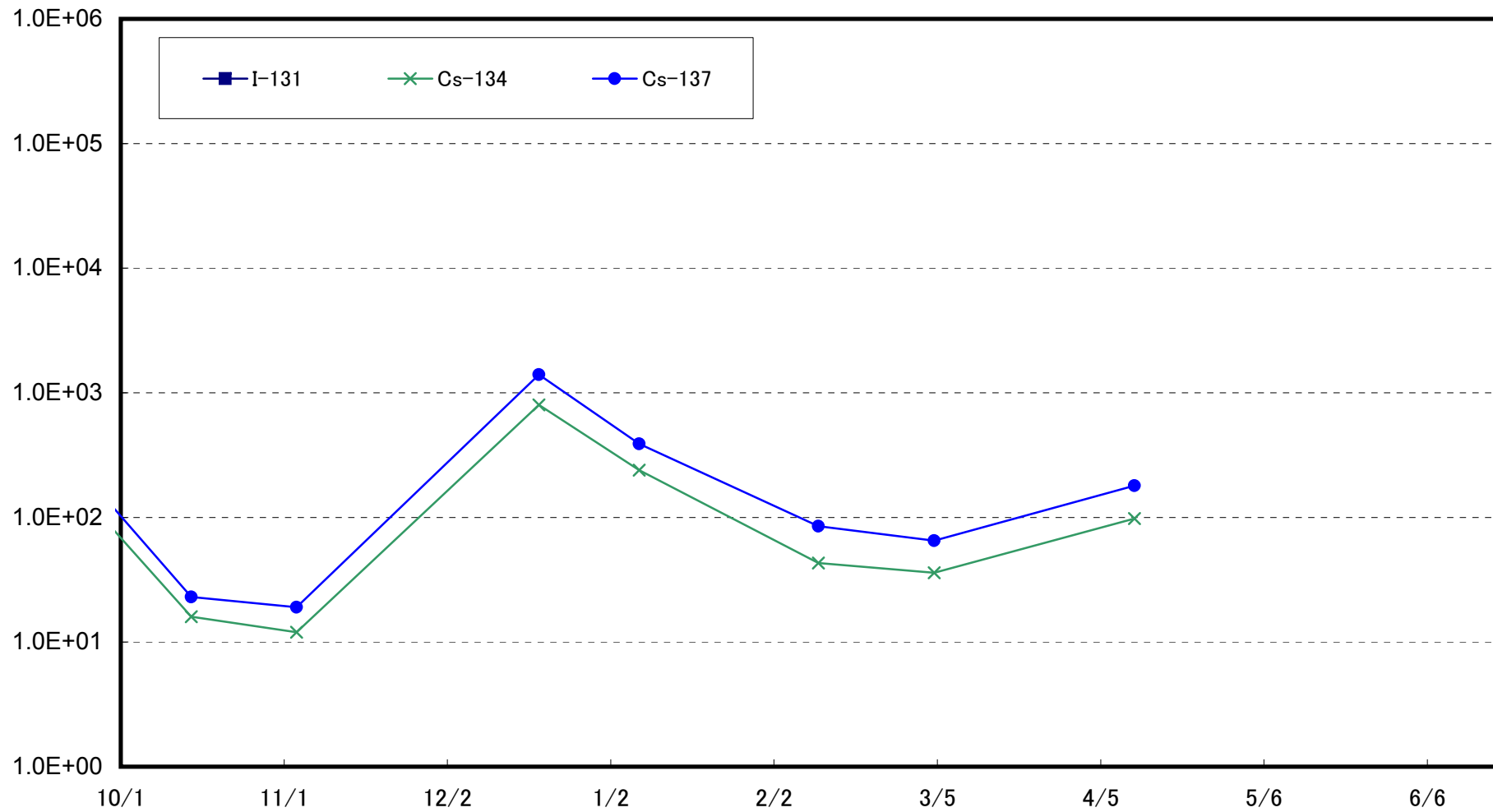

Radioactivity Density of the Marine Soil at 2km Offshore of Ukedo, Namie Town (T-④) (Bq/kg (dry soil))

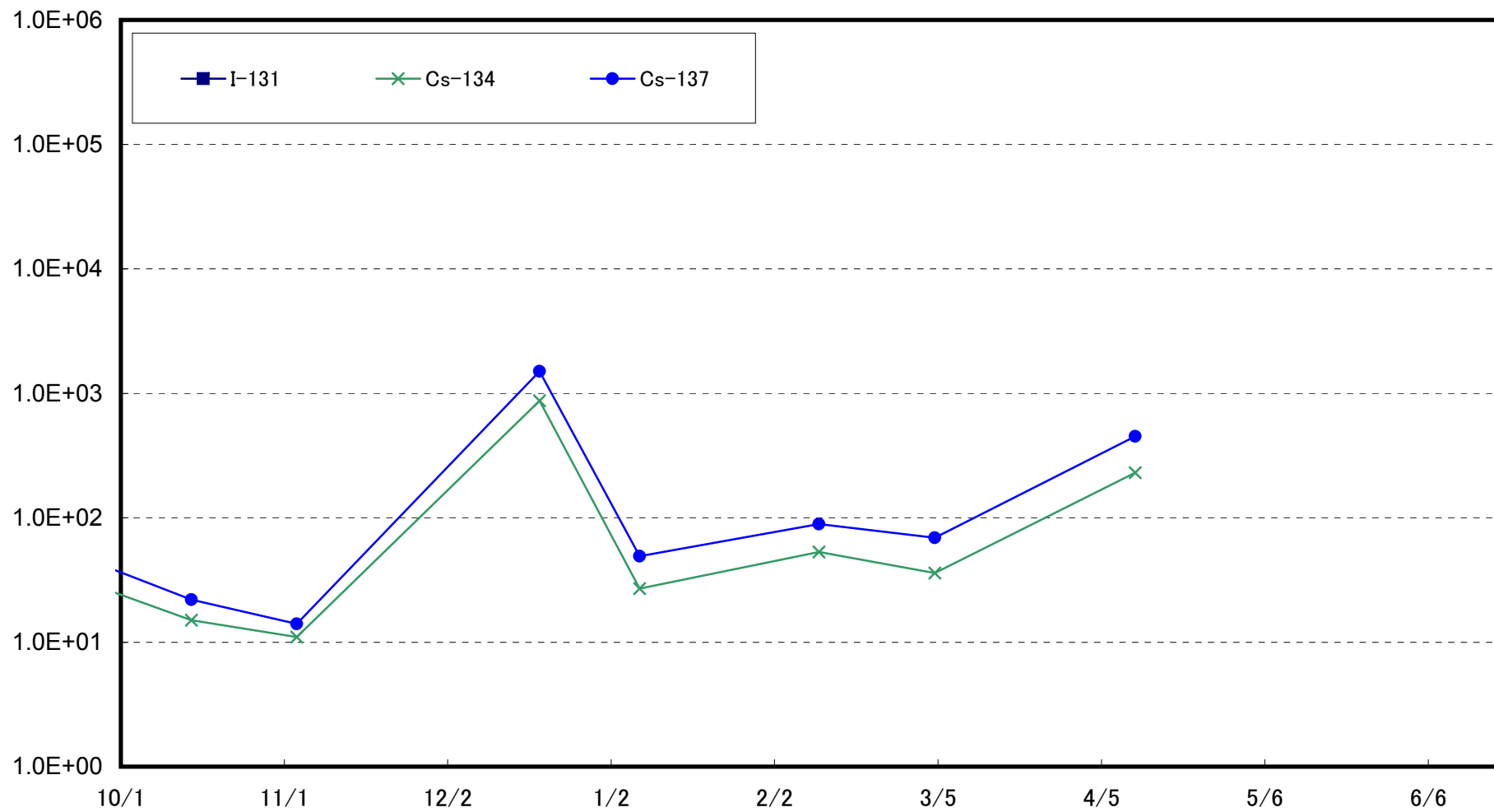

Radioactivity Density of the Marine Soil at 3km Offshore of Ukedo, Namie Town (T-⑤) (Bq/kg (dry soil))

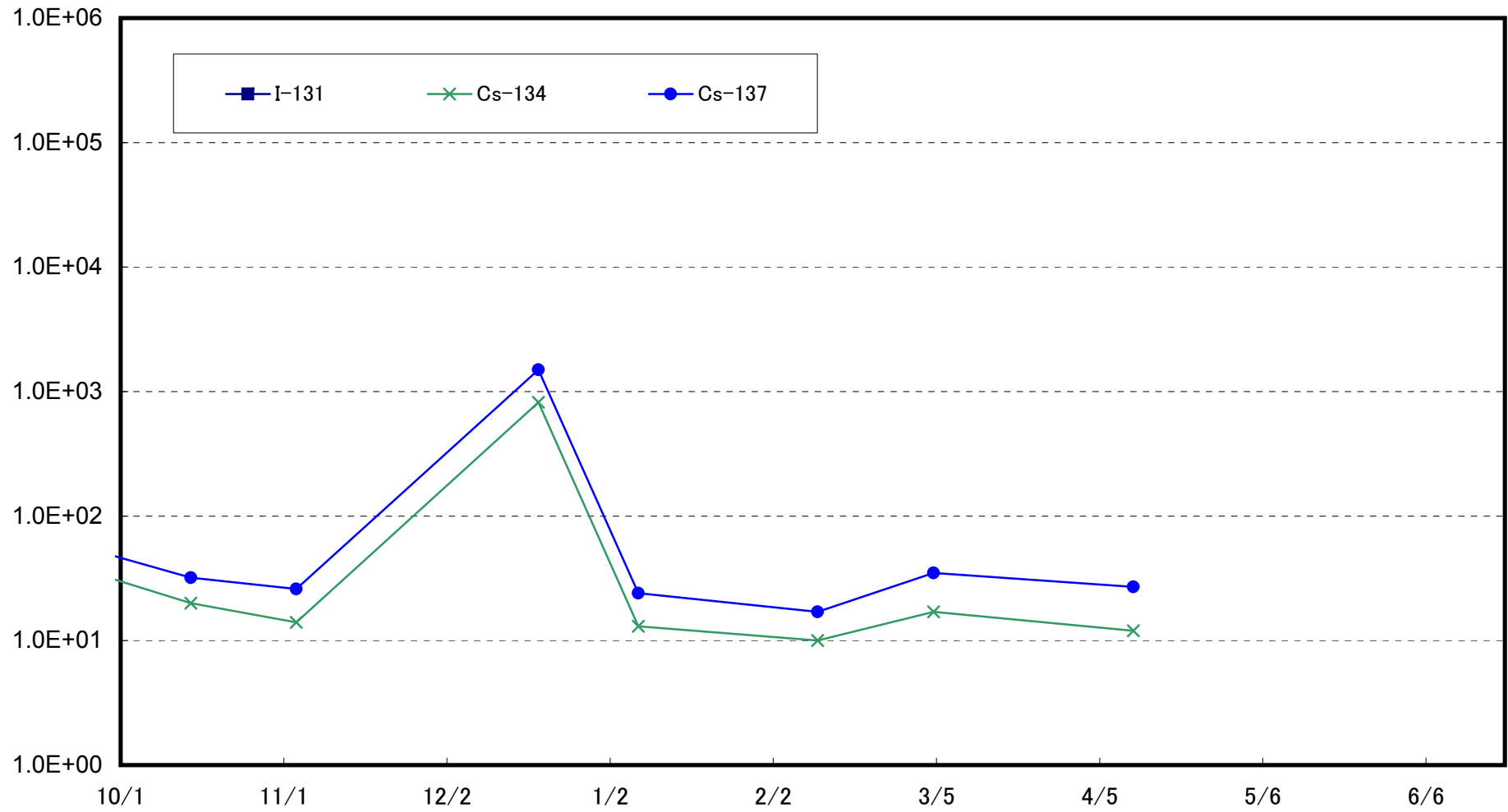



Radioactivity Density of the Marine Soil at 1km Offshore of Kumagawa, Okuma Town (T-⑥) (Bq/kg (dry soil))

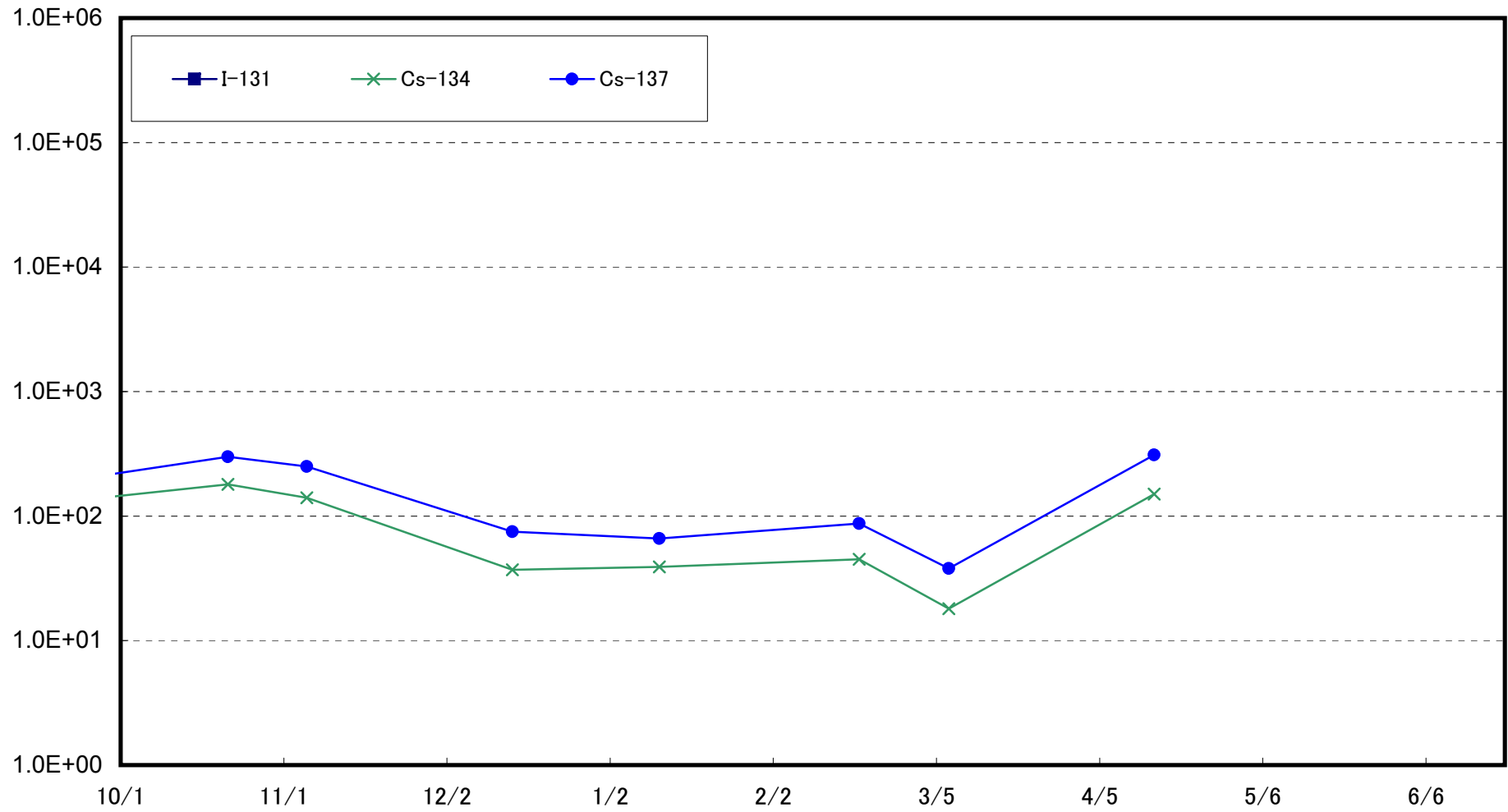

Radioactivity Density of the Marine Soil at 2km Offshore of Kumagawa, Okuma Town (T-⑦) (Bq/kg (dry soil))

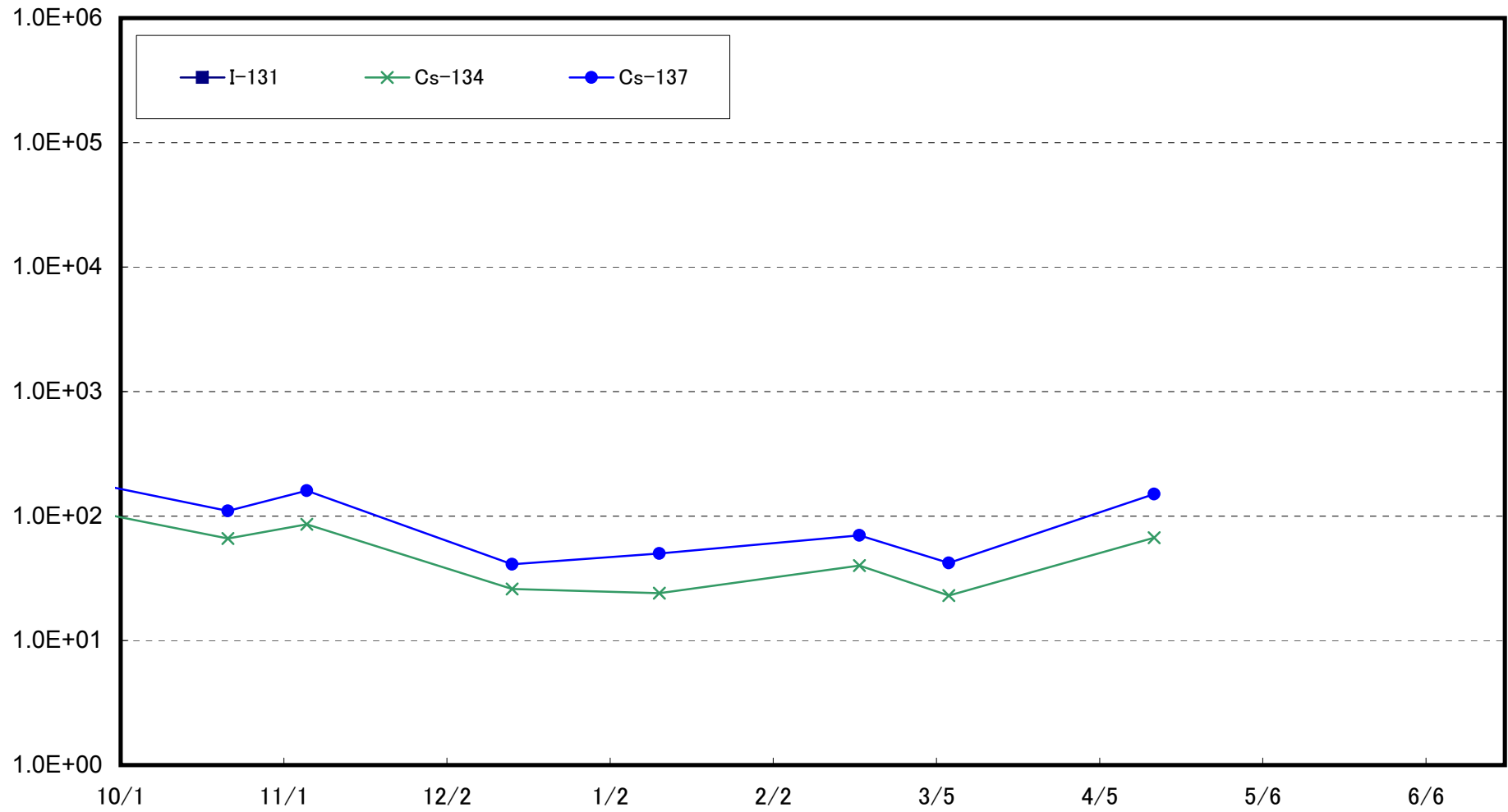

Radioactivity Density of the Marine Soil at 3km Offshore of Kumagawa, Okuma Town (T-⑧) (Bq/kg (dry soil))

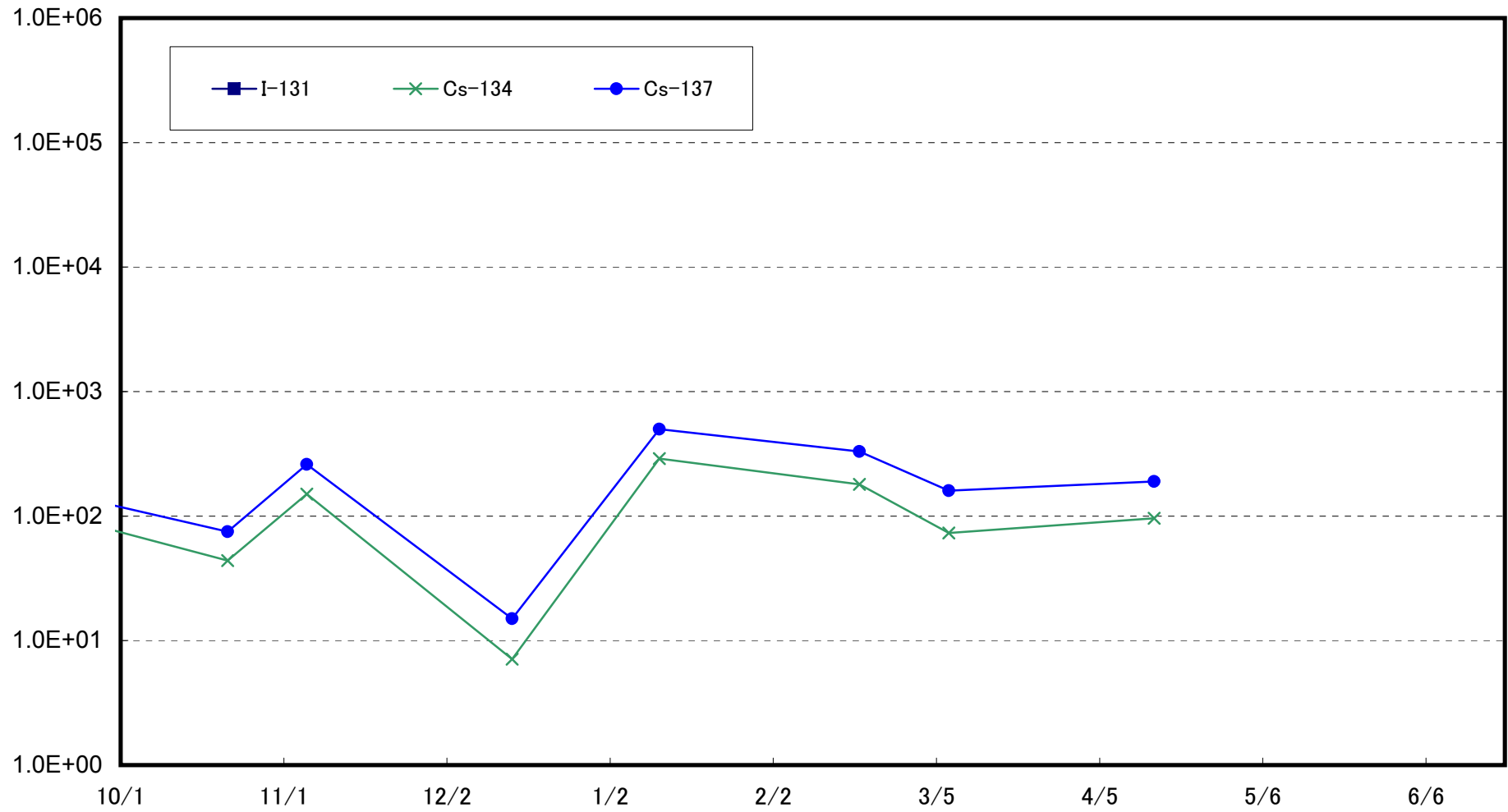

Radioactivity Density of the Marine Soil at 5km Offshore of Kumagawa, Okuma Town (T-9) (Bq/kg (dry soil))

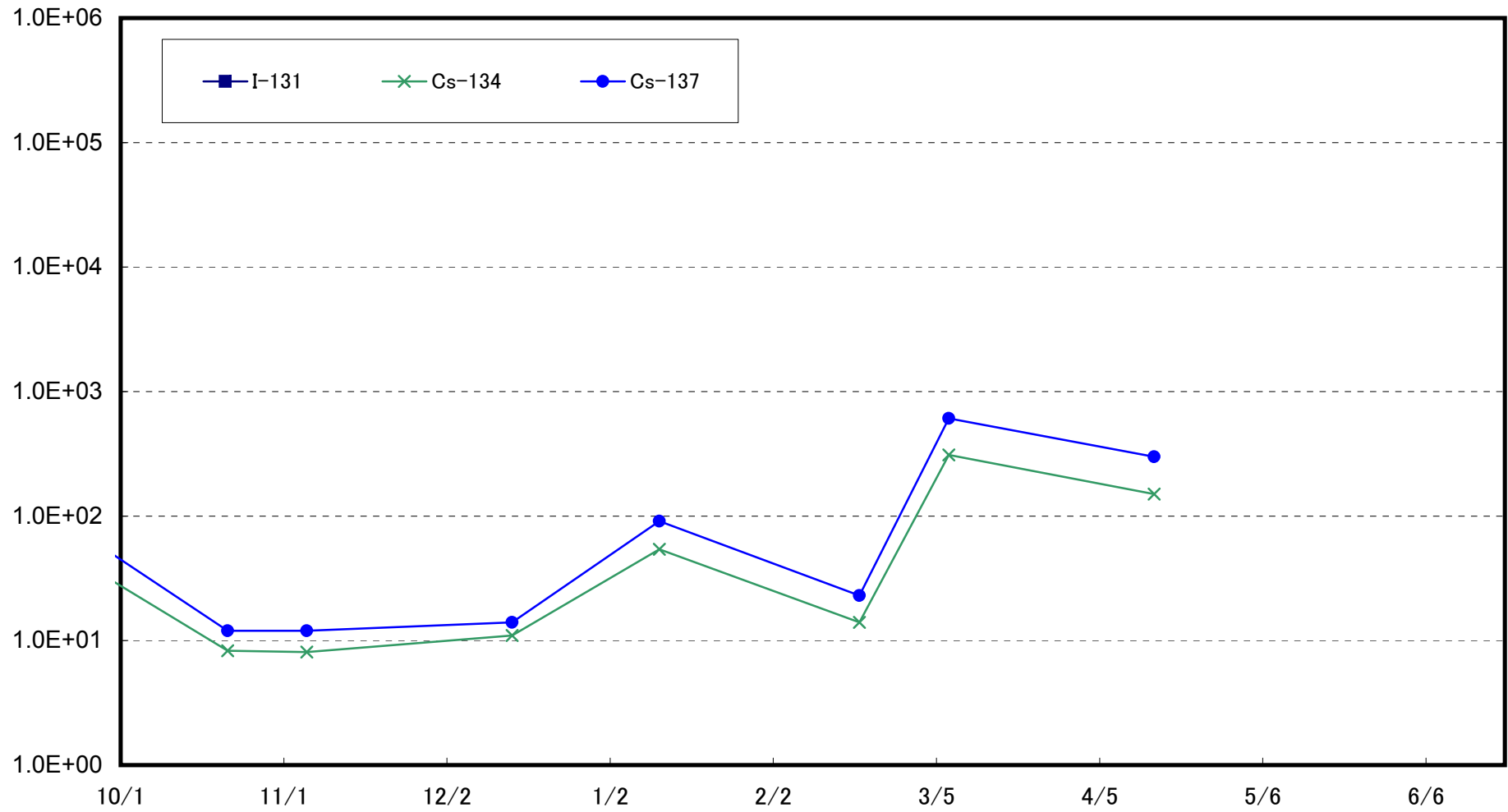

Radioactivity Density of the Marine Soil at 10km Offshore of Kumagawa, Okuma Town (T-10) (Bq/kg (dry soil))

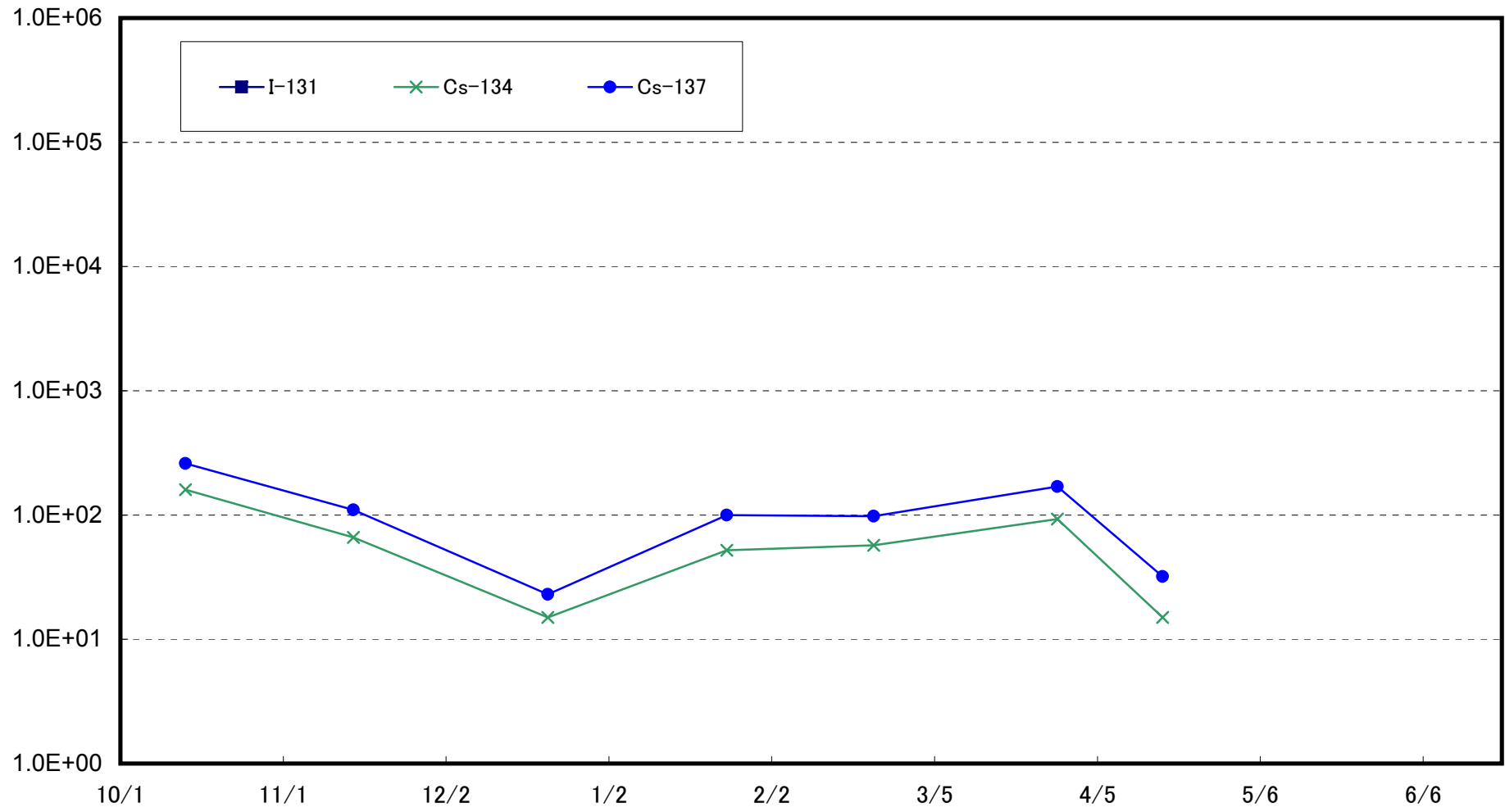

Radioactivity Density of the Marine Soil at 15km Offshore of Kumagawa, Okuma Town (T-⑪) (Bq/kg (dry soil))

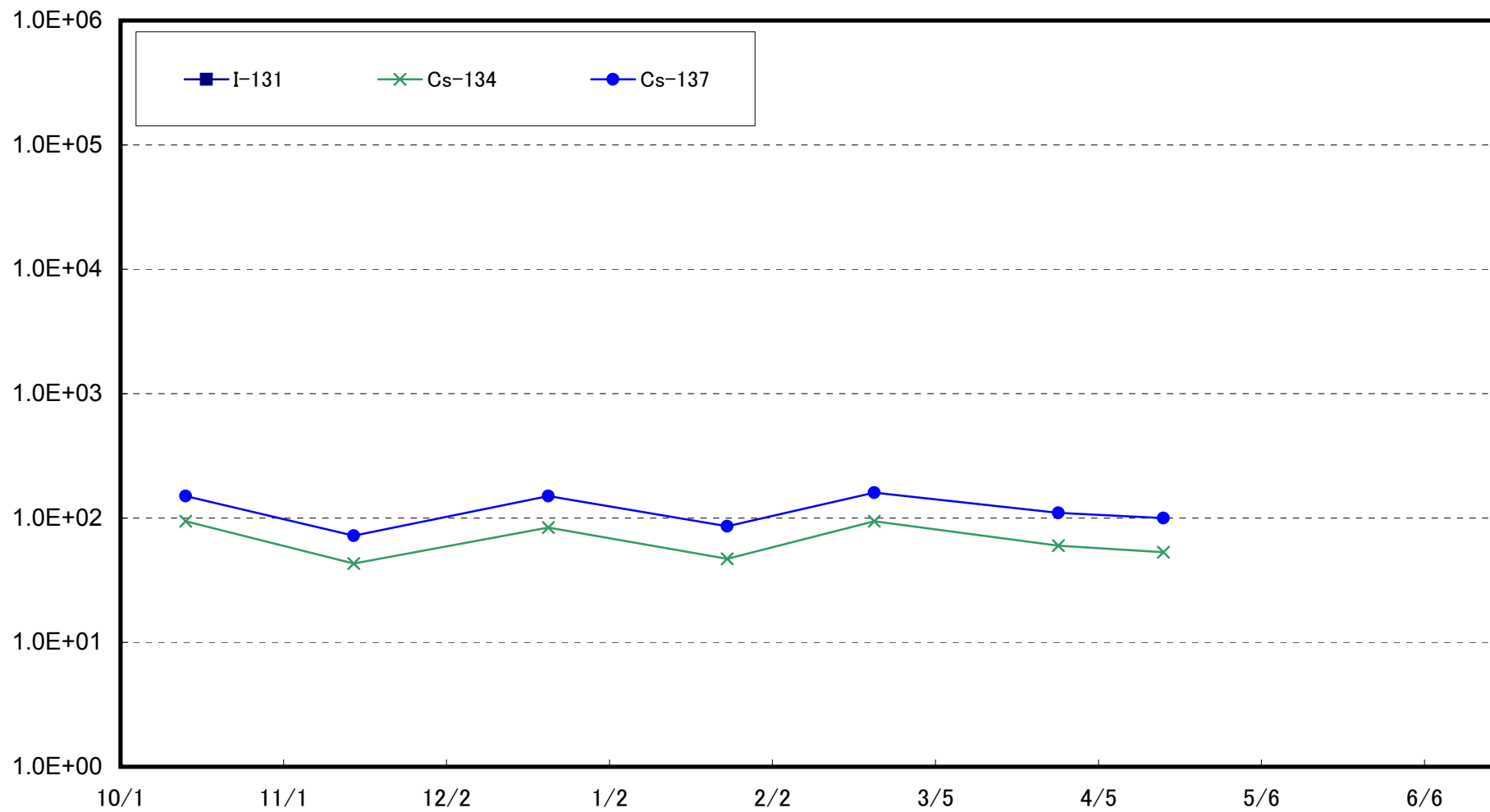

Radioactivity Density of the Marine Soil at 20km Offshore of Kumagawa, Okuma Town (T-12) (Bq/kg (dry soil))

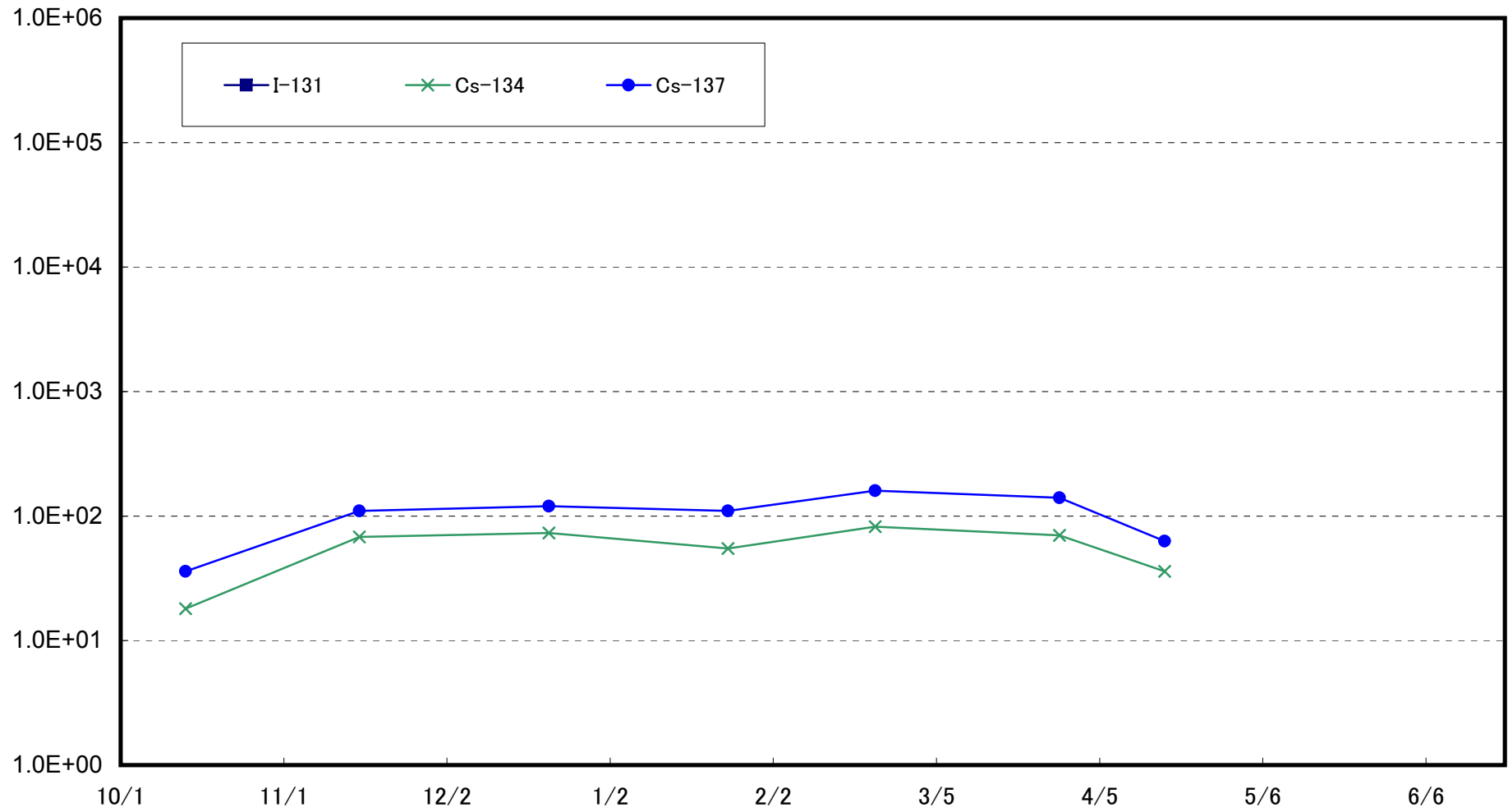

Radioactivity Density of the Marine Soil at 1km Offshore of Yamadahama, Naraha Town (T-13) (Bq/kg (dry soil))

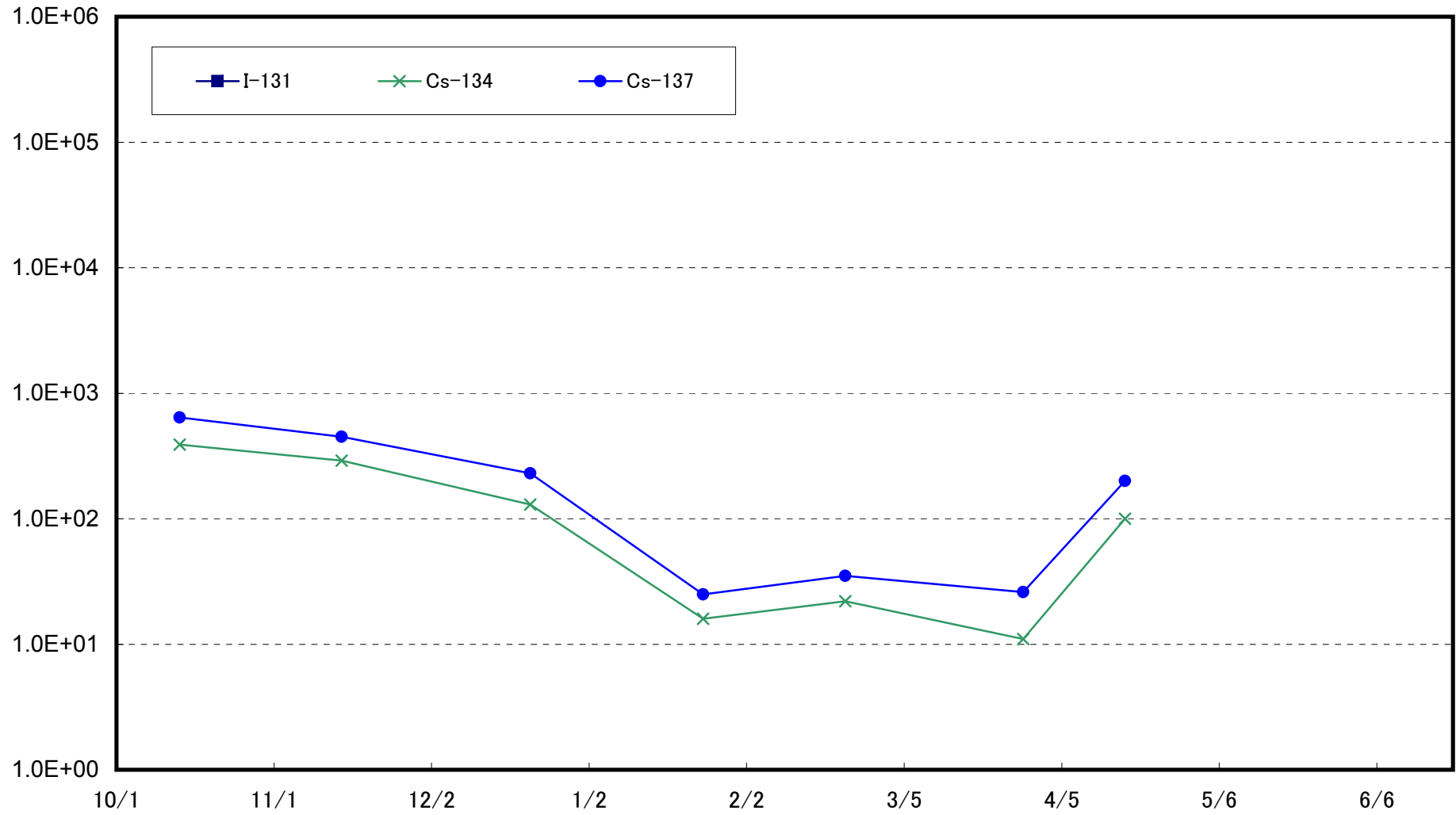



Radioactivity Density of the Marine Soil at Around 1km Offshore of Ota River (T-S1) (Bq/kg (dry soil))

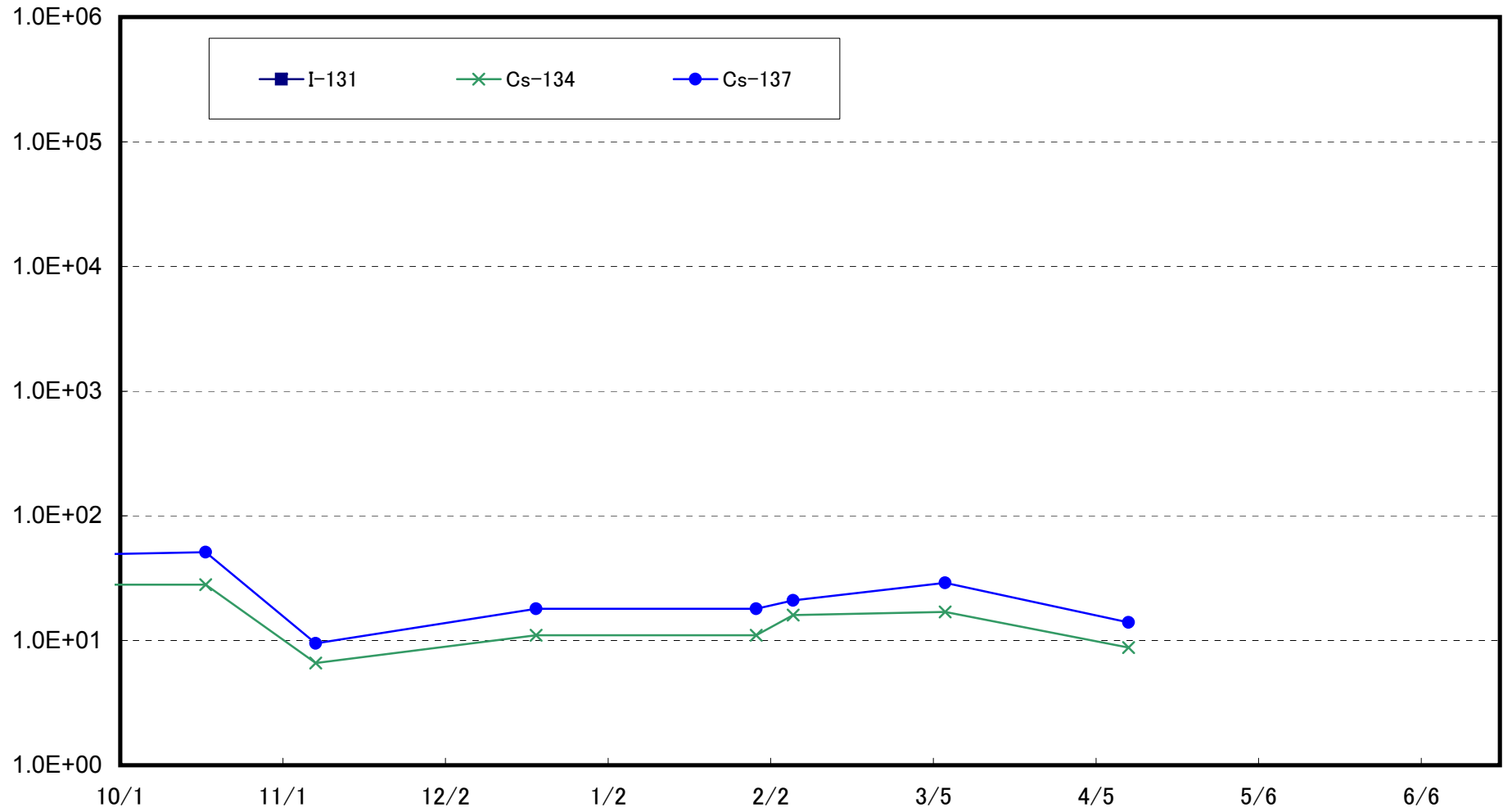

Radioactivity Density of the Marine Soil at Around 3km Offshore of Odaka Ward (T-S2) (Bq/kg (dry soil))

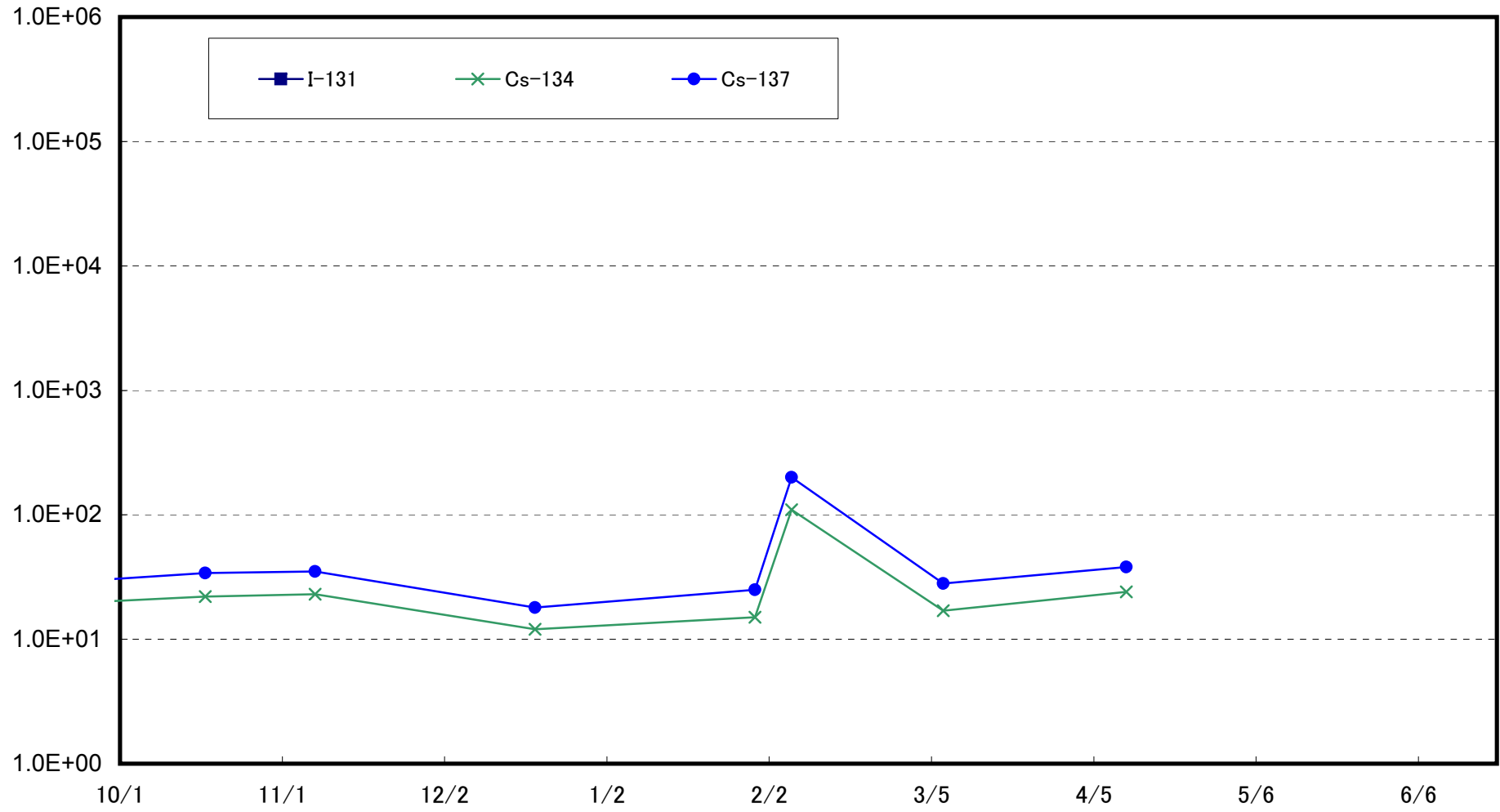

Radioactivity Density of the Marine Soil at Around 3km Offshore of Ukedo River (T-S3) (Bq/kg (dry soil))

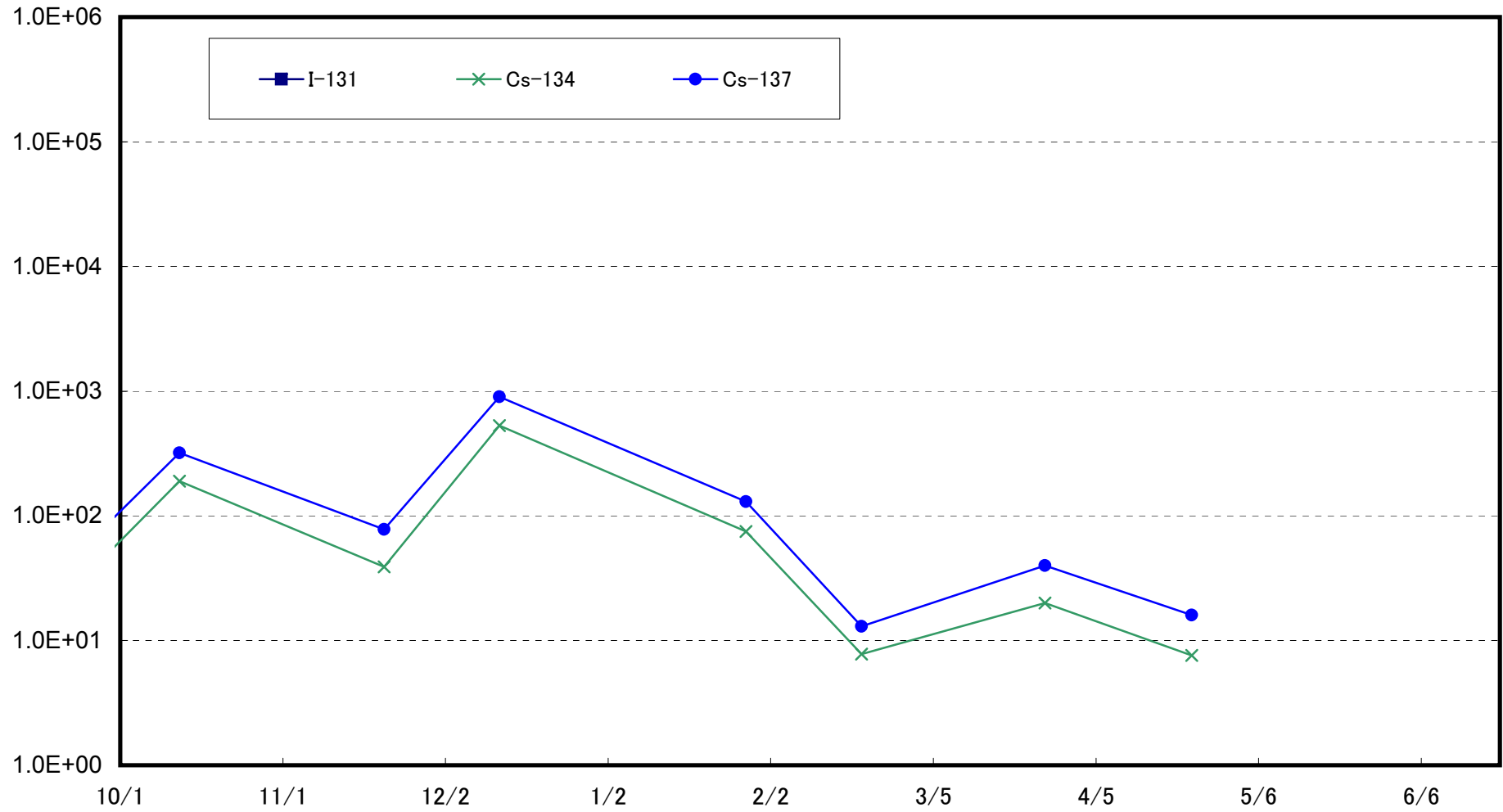

Radioactivity Density of the Marine Soil at Around 3km Offshore of 1F (T-S4) (Bq/kg (dry soil))

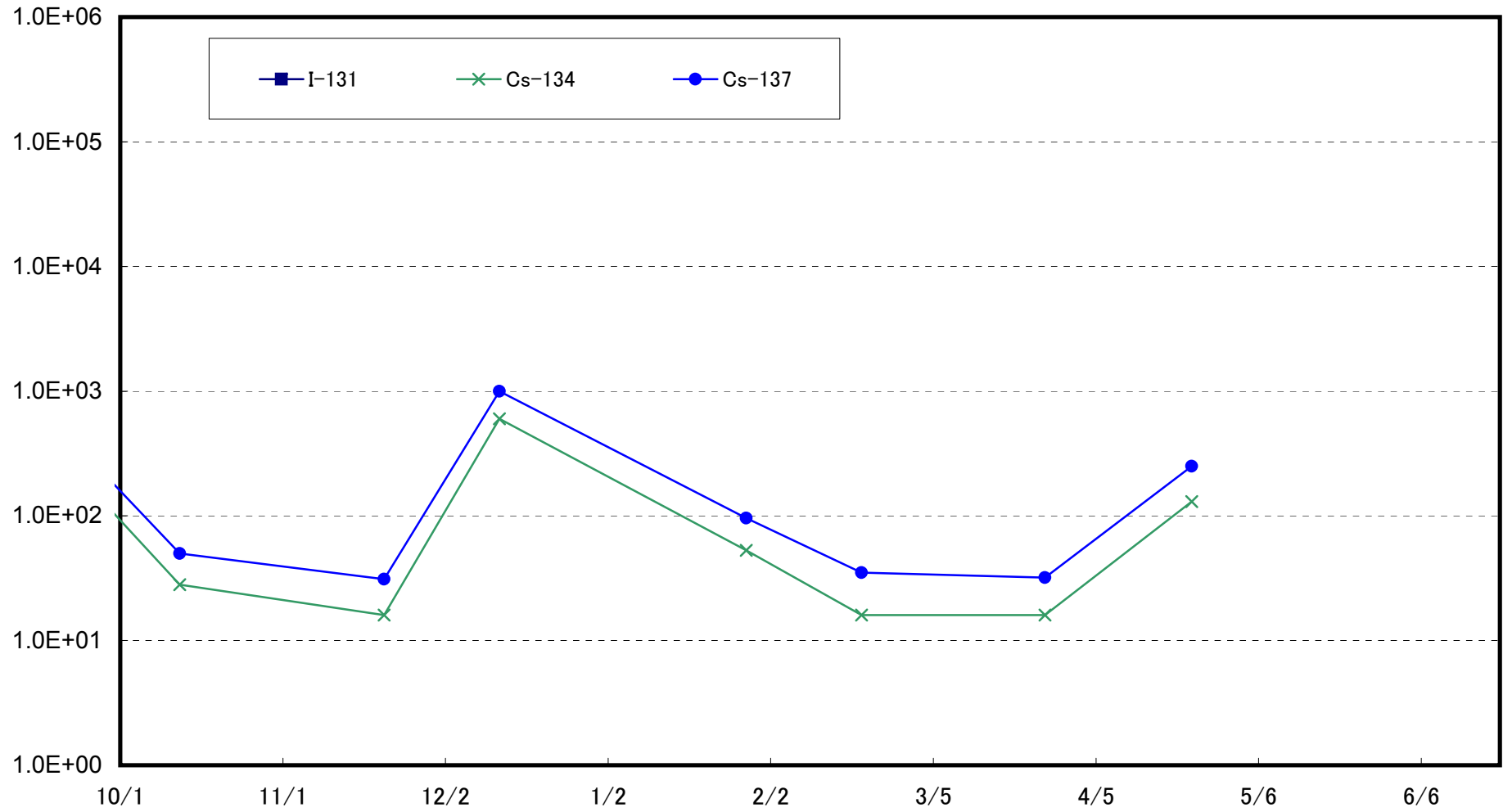

Radioactivity Density of the Marine Soil Around 2km Offshore of Kido River (T-S5) (Bq/kg (dry soil))

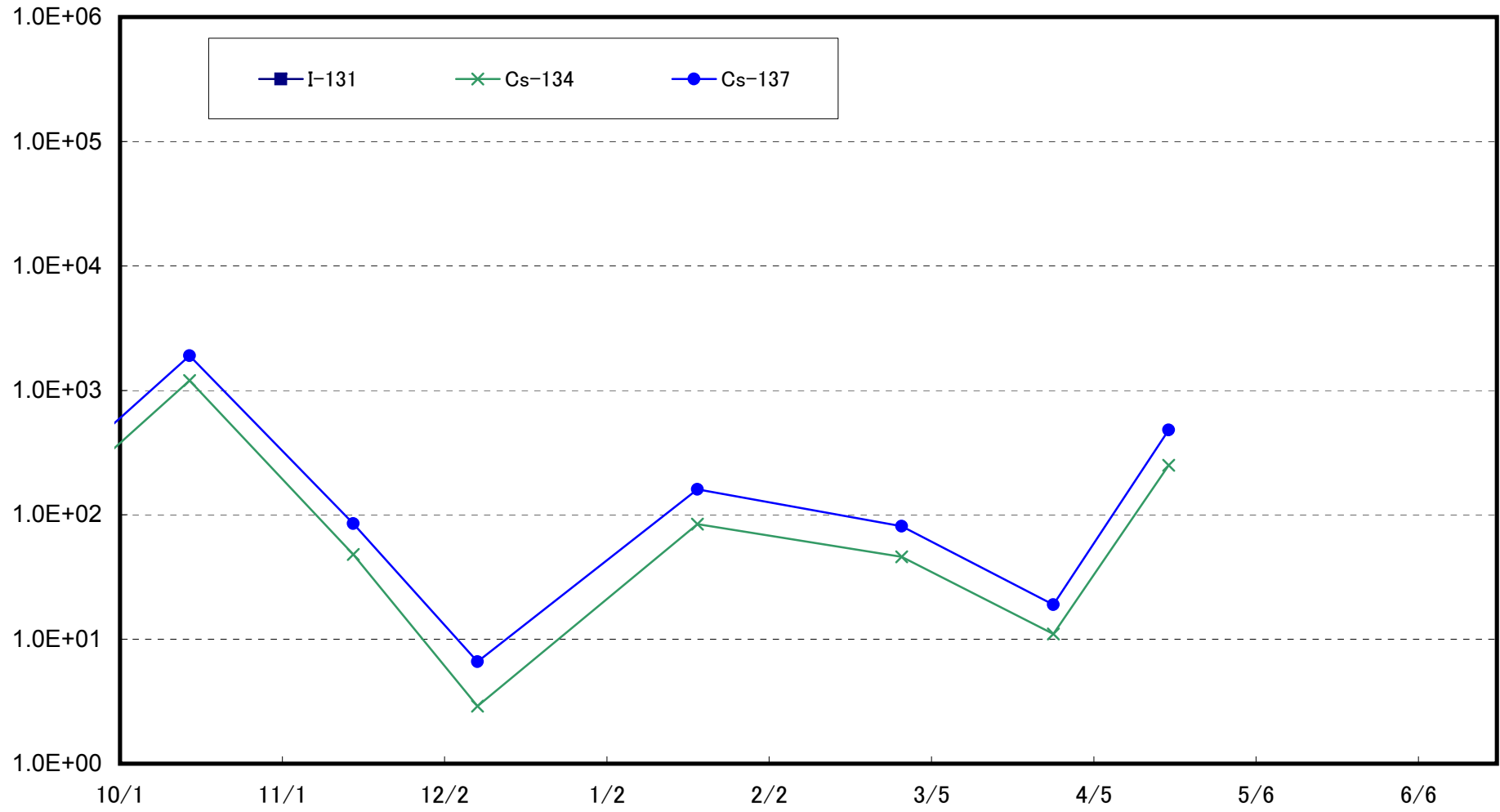

Radioactivity Density of the Marine Soil at Around 2km Offshore of 2F (T-S7) (Bq/kg (dry soil))

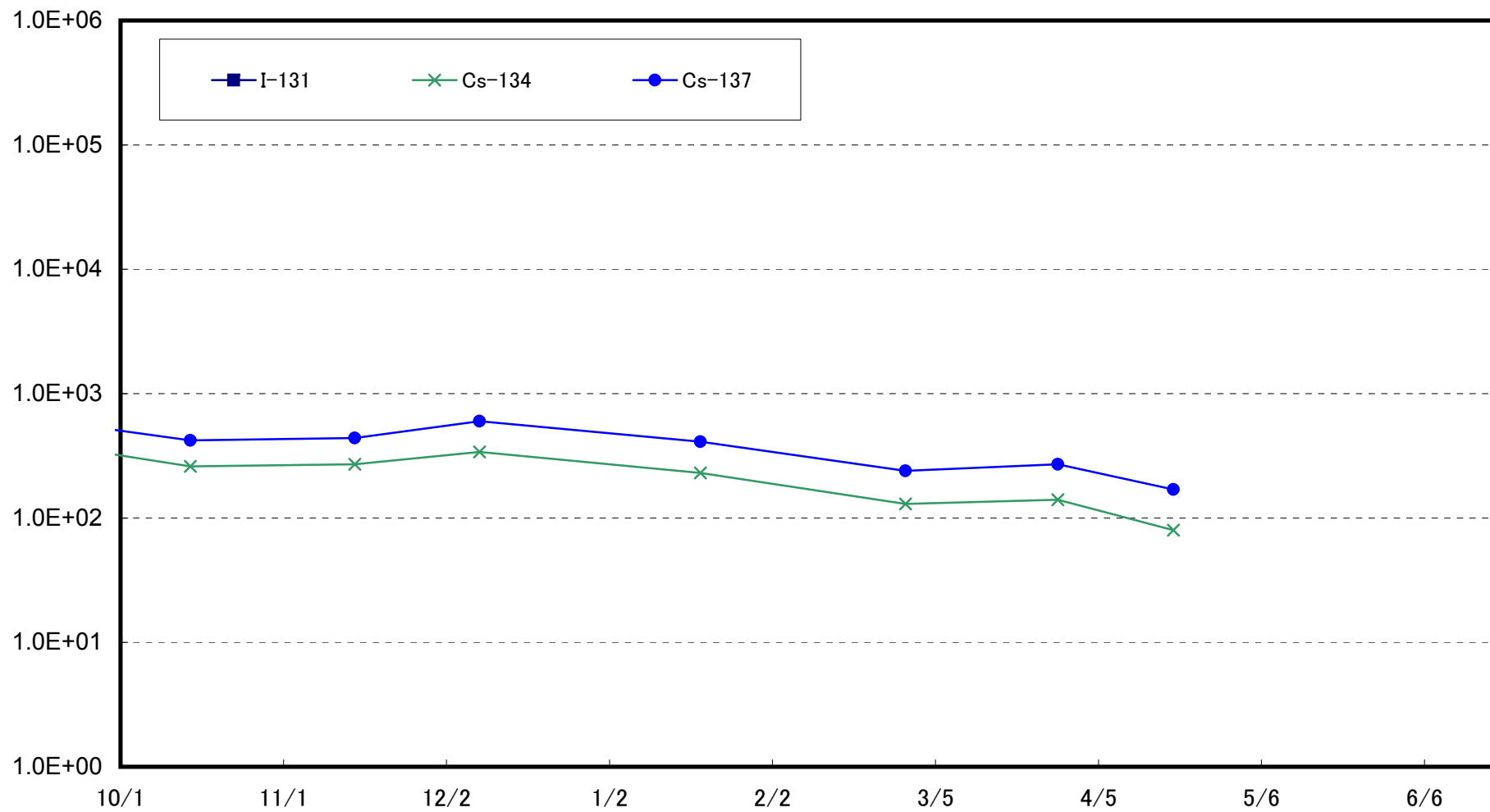

Radioactivity Density of the Marine Soil at Around 4km Offshore of Kumagawa (T-S8) (Bq/kg (dry soil))

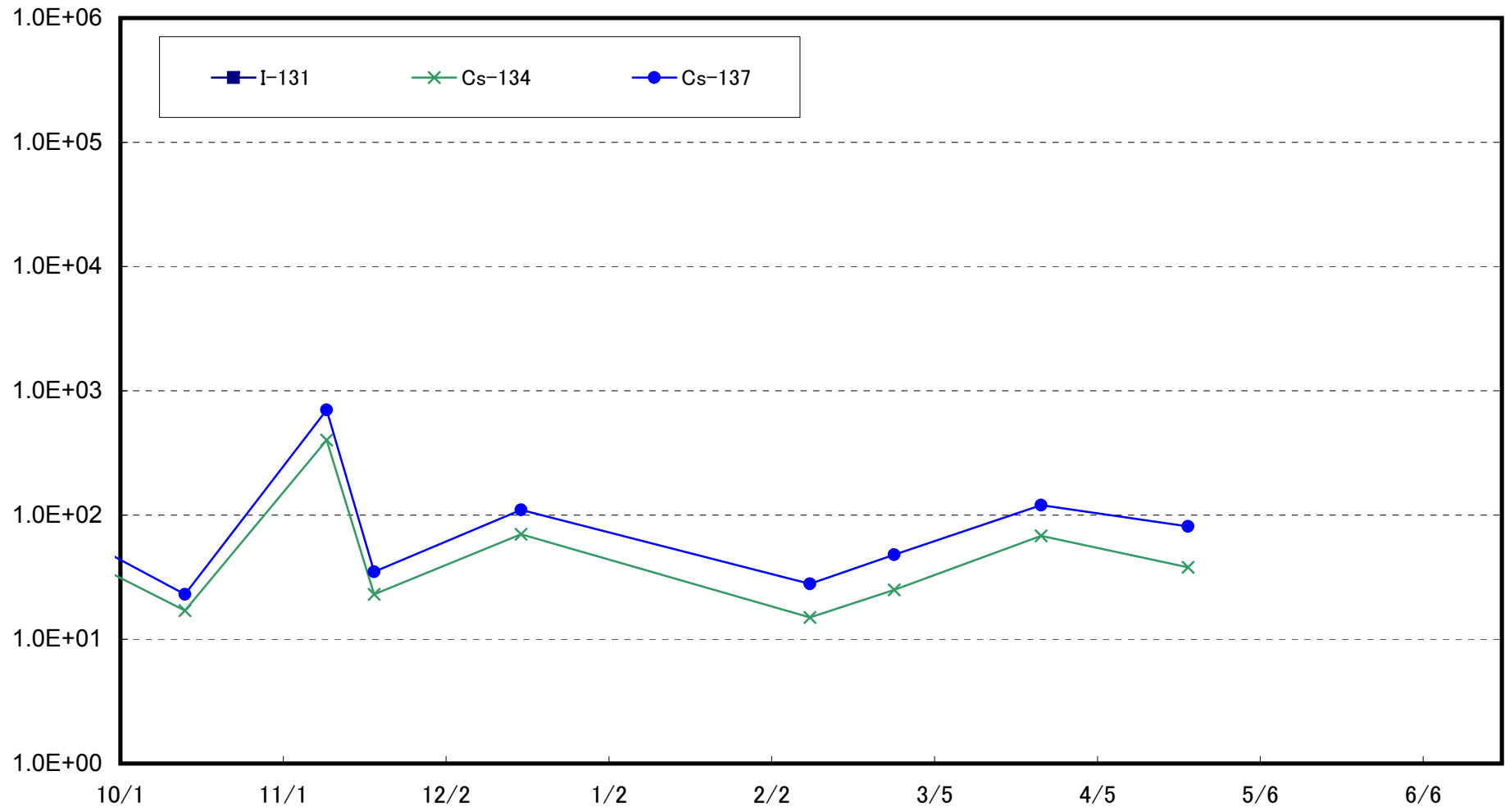

Radioactivity Density of the Marine Soil at Around 15km Offshore of Odaka Ward (T-B1) (Bq/kg (dry soil))

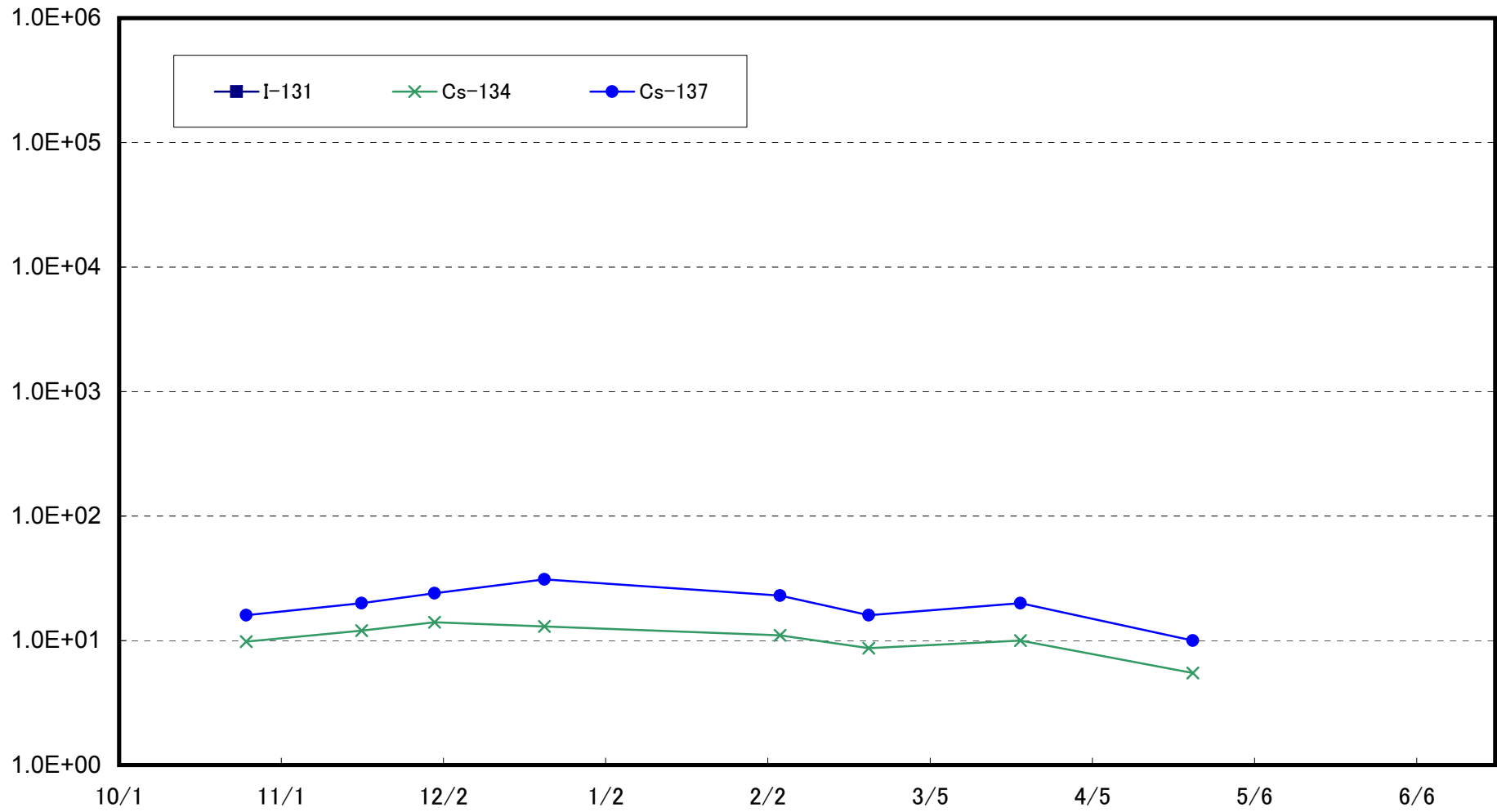



Radioactivity Density of the Marine Soil at Around 18km Offshore of Ukedo River (T-B2) (Bq/kg (dry soil))

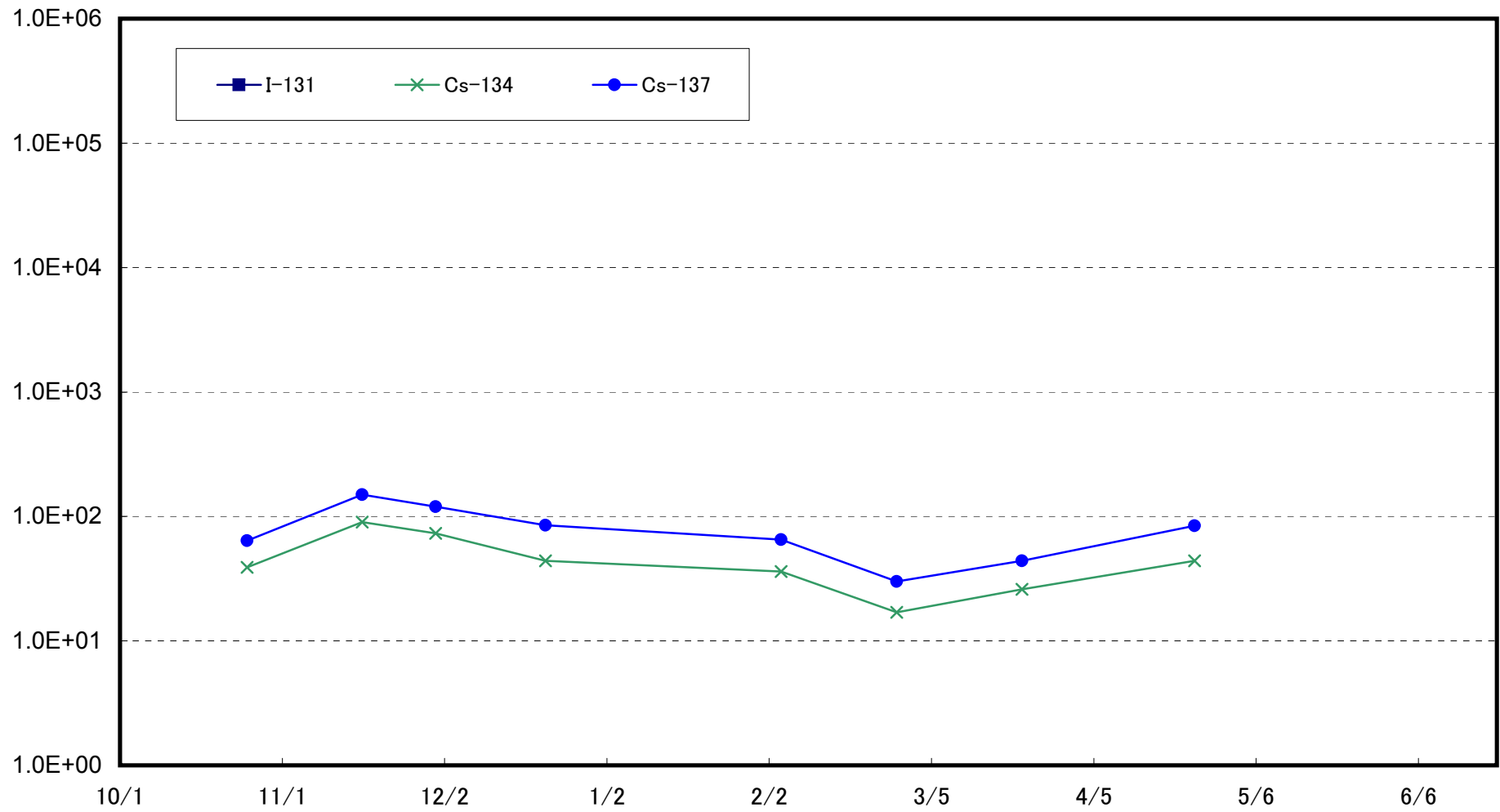

Radioactivity Density of the Marine Soil Around 10km Offshore of Fukushima Daiichi NPS (T-B3) (Bq/kg (dry soil))

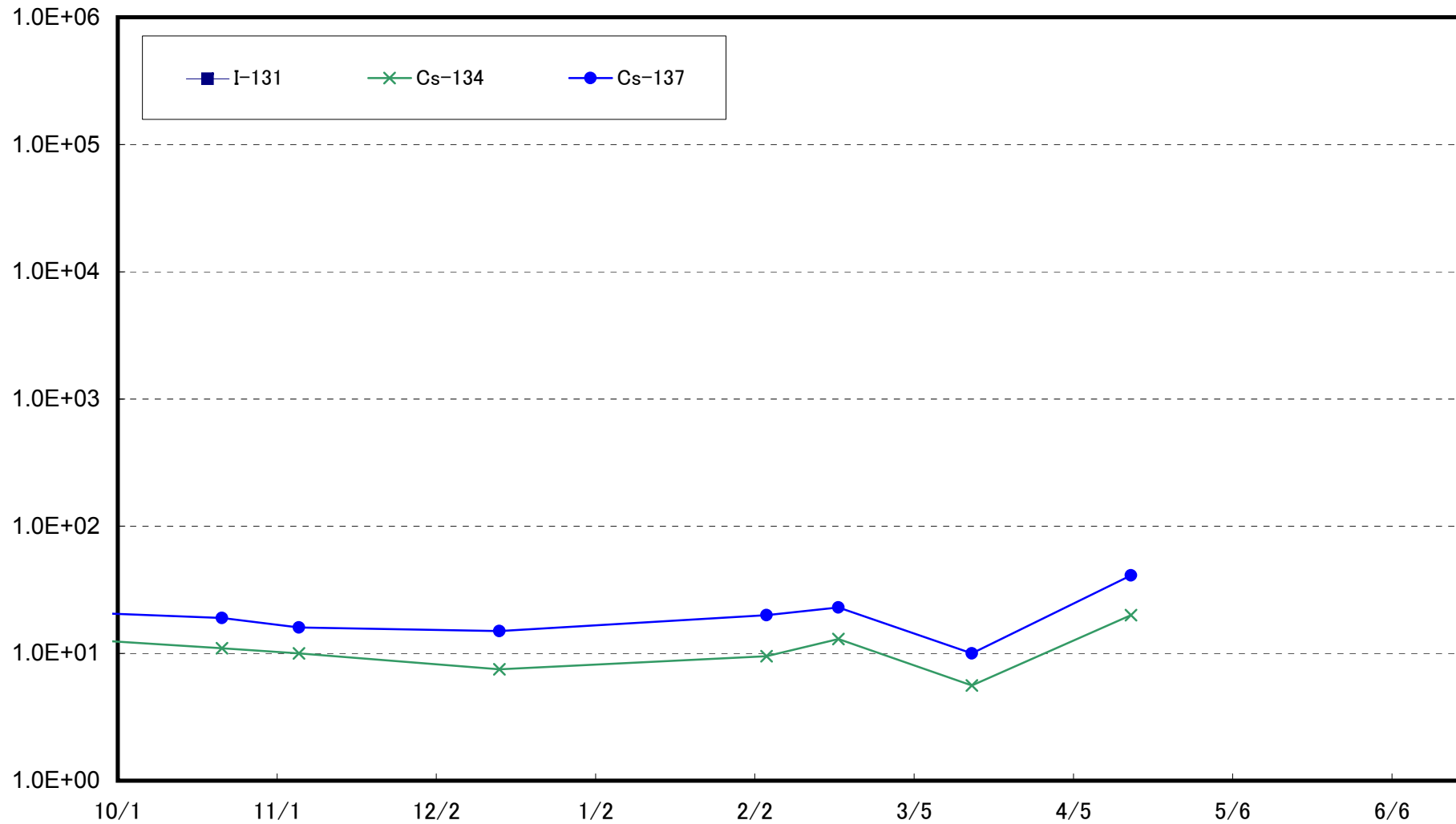

Radioactivity Density of the Marine Soil Around 10km Offshore of Fukushima Daini NPS (T-B4) (Bq/kg (dry soil))

