

## Sampling Results Regarding the Influence on the Water Leak at a Tank in the H4 area in Fukushima Daiichi Nuclear Power Station (Around the H4 Area) (1/2)

Unit: Bq/L

	Groundwater around H4 area					
	E-1	E-2	E-3	E-4	E-5	E-6
Date of Sampling	Sep 22, 2013	Sep 22, 2013	Sep 22, 2013	Sep 22, 2013		
Time of sampling	10:00 AM	10:05 AM	10:15 AM	10:10 AM		
All $\beta$	450	46	460	67		
H-3 (Approx. 12 years)	150,000	320	ND(120)	170		

\* Data announced this time is provided in a thick-frame. The other data was announced on September 23.

\* "ND" indicates that the measurement result is below the detection limit, and the detection limit of each nuclide is provided in parentheses.

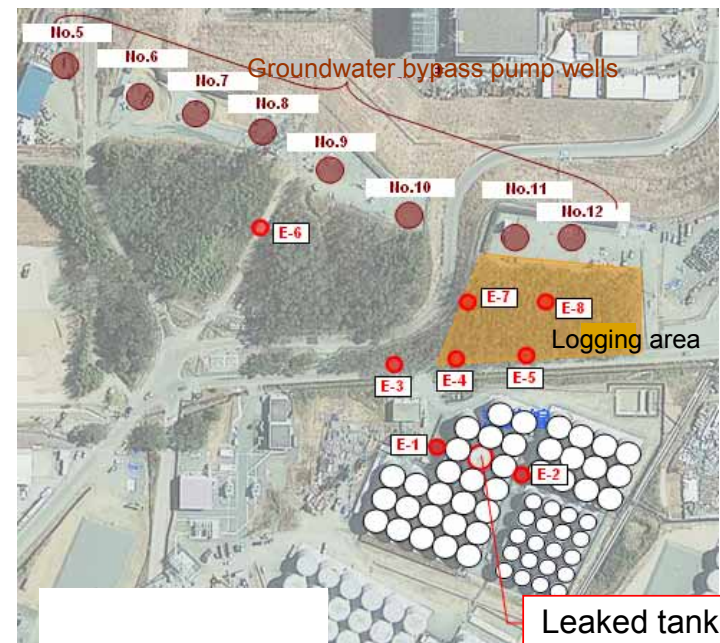

## Sampling Results Regarding the Influence on the Water Leak at a Tank in the H4 area in Fukushima Daiichi Nuclear Power Station (Around the H4 Area) (2/2)

Unit: Bq/L

	Groundwater around H4 area					
	E-1	E-2	E-3	E-4	E-5	E-6
Date of Sampling	Sep 23, 2013	Sep 23, 2013	Sep 23, 2013	Sep 23, 2013	/	/
Time of sampling	11:35 AM	11:40 AM	11:45 AM	11:50 AM	/	/
All $\beta$	290	19	220	22	/	/
H-3 (Approx. 12 years)	Under analysis	Under analysis	Under analysis	Under analysis	/	/

\* "ND" indicates that the measurement result is below the detection limit, and the detection limit of each nuclide is provided in parentheses.

