

Sampling Results Regarding the Influence on the Water Leak at a Tank in the H4 area in Fukushima Daiichi Nuclear Power Station (Around the H4 Area)

<Reference>
 July 26, 2014
 Tokyo Electric Power Company

Unit: Bq/L

	Groundwater around H4 area													
	E-1	E-2	E-3	E-4	E-5	E-6	E-7	E-8	E-9	E-10	E-11	E-12	Well point	F-1
Date of Sampling	Jul 24, 2014	Jul 24, 2014	Jul 24, 2014	Jul 24, 2014	Jul 24, 2014	/	/	/	/	Jul 24, 2014	/	/	/	/
Time of sampling	9:05 AM	9:00 AM	8:49 AM	8:44 AM	8:39 AM	/	/	/	/	8:55 AM	/	/	/	/
Gross β	32,000	ND(17)	ND(17)	ND(17)	17	/	/	/	/	ND(17)	/	/	/	/
H-3 (Approx. 12 years)	7,200	180	1,100	510	350	/	/	/	/	1,300	/	/	/	/

* "ND" indicates that the measurement result is below the detection limit, and the detection limit of each nuclide is provided in parentheses.

<Reference> The Highest Dose Until the Previous Measurement

	E-1	E-2	E-3	E-4	E-5	E-6	E-7
Gross β	710,000 [11/10]	650 [9/4]	570 [9/18]	1,300 [9/15]	100 [9/24]	46 [9/20]	50 <5/21>
H-3 (Approx. 12 years)	790,000 [10/17]	530 [10/5] <1/3>	7,700 <4/28>	2,600 <2/18,3/1>	3,100 [11/10,11/13]	350 [12/18] <1/1>	1,100 <2/19>

	E-8	E-9	E-10	E-11	E-12	Well point	F-1
Gross β	26 <6/11>	8,300 <2/28>	160 <4/8>	110 <2/5>	37 <1/23>	16,000 [11/28]	28 <4/25>
H-3 (Approx. 12 years)	2,300 [11/13]	51,000 [11/25]	54,000 <1/21>	1,000 <2/12>	2,900 <2/12>	190,000 [11/30]	770 <2/25>

Unit: Bq/L, sampling date is provided in parentheses.
 []: 2013, <>: 2014

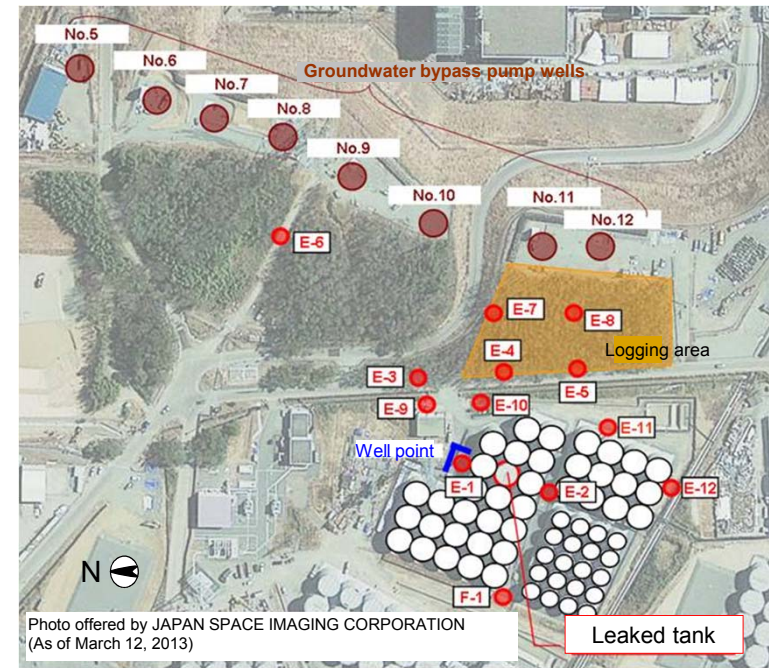

Photo offered by JAPAN SPACE IMAGING CORPORATION
 (As of March 12, 2013)