

福島第一原子力発電所 5・6号機 原子炉水温度、使用済燃料プール温度推移

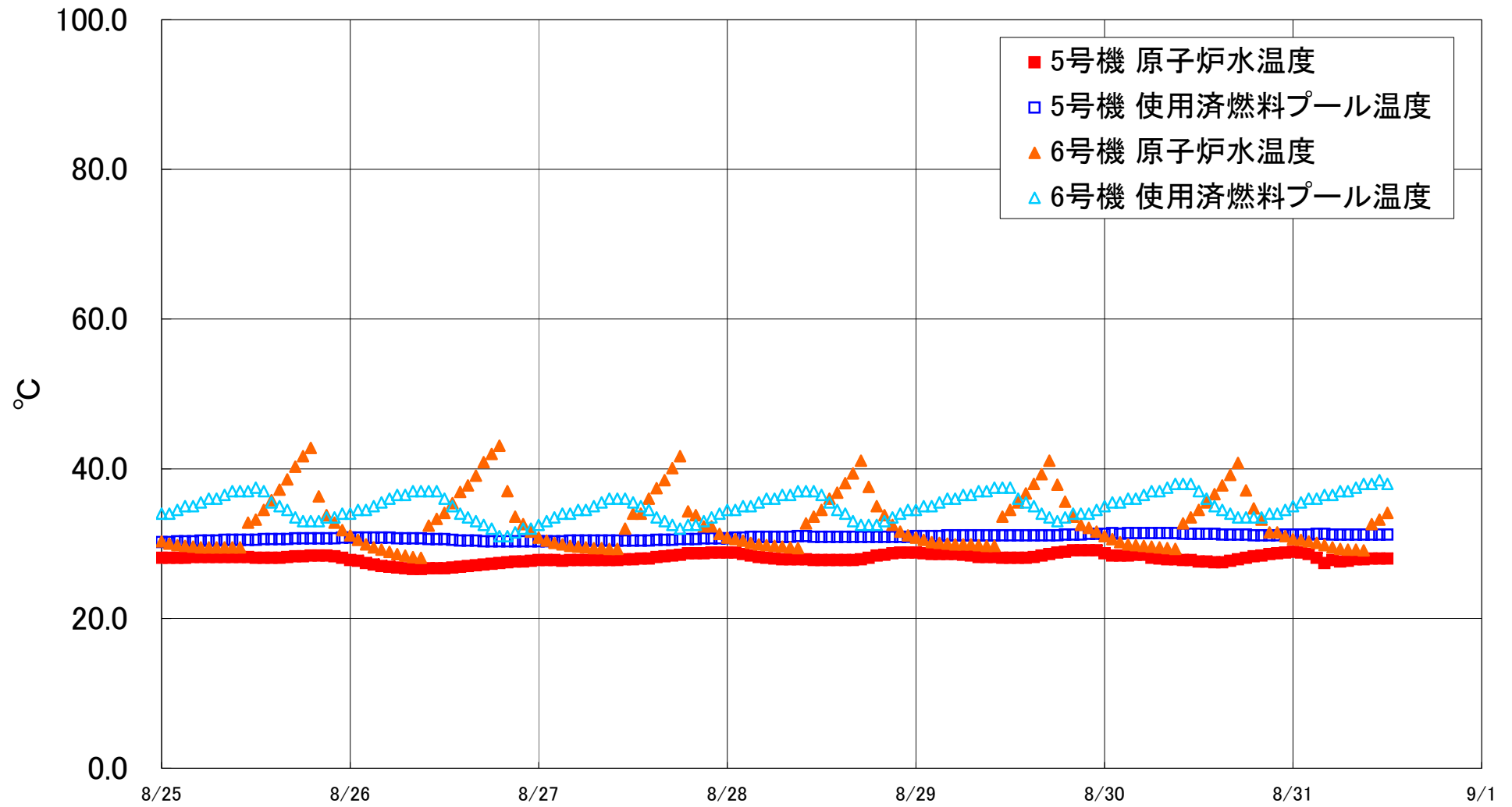

福島第一原子力発電所 5・6号機 原子炉水温度・使用済燃料プール温度

| 日時 | 5号機 原子炉水温度 | 5号機 使用済燃料プール温度 | 6号機 原子炉水温度 | 6号機 使用済燃料プール温度 |
|------------|------------|----------------|------------|----------------|
| 8/28 20:00 | 28.5 | 30.9 | 33.8 | 33.0 |
| 8/28 21:00 | 28.7 | 30.9 | 32.5 | 33.5 |
| 8/28 22:00 | 28.8 | 30.9 | 31.6 | 34.0 |
| 8/28 23:00 | 28.8 | 30.9 | 31.1 | 34.5 |
| 8/29 0:00 | 28.8 | 31.0 | 30.8 | 34.5 |
| 8/29 1:00 | 28.7 | 31.0 | 30.5 | 35.0 |
| 8/29 2:00 | 28.6 | 31.0 | 30.2 | 35.0 |
| 8/29 3:00 | 28.6 | 31.0 | 30.1 | 35.5 |
| 8/29 4:00 | 28.6 | 31.1 | 30.0 | 36.0 |
| 8/29 5:00 | 28.6 | 31.1 | 29.9 | 36.0 |
| 8/29 6:00 | 28.5 | 31.1 | 29.9 | 36.5 |
| 8/29 7:00 | 28.4 | 31.1 | 29.9 | 36.5 |
| 8/29 8:00 | 28.2 | 31.1 | 29.8 | 37.0 |
| 8/29 9:00 | 28.2 | 31.1 | 29.7 | 37.0 |
| 8/29 10:00 | 28.2 | 31.1 | 29.7 | 37.5 |
| 8/29 11:00 | 28.1 | 31.1 | 33.6 | 37.5 |
| 8/29 12:00 | 28.1 | 31.1 | 34.5 | 37.5 |
| 8/29 13:00 | 28.1 | 31.1 | 35.5 | 36.0 |
| 8/29 14:00 | 28.1 | 31.1 | 36.7 | 35.5 |
| 8/29 15:00 | 28.2 | 31.1 | 38.0 | 35.0 |
| 8/29 16:00 | 28.4 | 31.1 | 39.3 | 34.0 |
| 8/29 17:00 | 28.6 | 31.1 | 41.1 | 33.5 |
| 8/29 18:00 | 28.8 | 31.1 | 37.9 | 33.0 |
| 8/29 19:00 | 28.9 | 31.2 | 35.6 | 33.5 |
| 8/29 20:00 | 29.1 | 31.2 | 33.6 | 34.0 |
| 8/29 21:00 | 29.1 | 31.2 | 32.5 | 34.0 |
| 8/29 22:00 | 29.1 | 31.3 | 32.1 | 34.0 |
| 8/29 23:00 | 29.1 | 31.3 | 31.6 | 34.5 |
| 8/30 0:00 | 28.7 | 31.3 | 31.0 | 35.0 |
| 8/30 1:00 | 28.4 | 31.4 | 30.6 | 35.5 |
| 8/30 2:00 | 28.4 | 31.3 | 30.2 | 35.5 |
| 8/30 3:00 | 28.4 | 31.4 | 29.9 | 36.0 |
| 8/30 4:00 | 28.5 | 31.4 | 29.8 | 36.0 |
| 8/30 5:00 | 28.5 | 31.4 | 29.7 | 36.5 |
| 8/30 6:00 | 28.1 | 31.4 | 29.6 | 37.0 |
| 8/30 7:00 | 28.0 | 31.4 | 29.5 | 37.0 |
| 8/30 8:00 | 27.9 | 31.4 | 29.4 | 37.5 |
| 8/30 9:00 | 27.9 | 31.4 | 29.3 | 38.0 |
| 8/30 10:00 | 27.8 | 31.3 | 32.7 | 38.0 |
| 8/30 11:00 | 27.8 | 31.3 | 33.5 | 38.0 |
| 8/30 12:00 | 27.6 | 31.3 | 34.5 | 37.0 |
| 8/30 13:00 | 27.6 | 31.3 | 35.5 | 36.0 |
| 8/30 14:00 | 27.5 | 31.3 | 36.6 | 35.0 |
| 8/30 15:00 | 27.5 | 31.2 | 37.8 | 34.5 |
| 8/30 16:00 | 27.7 | 31.2 | 39.2 | 34.0 |
| 8/30 17:00 | 27.9 | 31.2 | 40.8 | 33.5 |
| 8/30 18:00 | 28.1 | 31.2 | 37.1 | 33.5 |
| 8/30 19:00 | 28.3 | 31.1 | 34.7 | 33.5 |
| 8/30 20:00 | 28.4 | 31.1 | 33.2 | 33.5 |
| 8/30 21:00 | 28.6 | 31.1 | 31.5 | 34.0 |
| 8/30 22:00 | 28.7 | 31.1 | 31.5 | 34.0 |
| 8/30 23:00 | 28.8 | 31.2 | 31.0 | 34.5 |
| 8/31 0:00 | 28.9 | 31.2 | 30.6 | 35.0 |
| 8/31 1:00 | 28.8 | 31.2 | 30.5 | 35.5 |
| 8/31 2:00 | 28.6 | 31.2 | 30.3 | 36.0 |
| 8/31 3:00 | 28.1 | 31.3 | 30.1 | 36.0 |
| 8/31 4:00 | 27.4 | 31.3 | 29.8 | 36.5 |
| 8/31 5:00 | 27.8 | 31.2 | 29.5 | 36.5 |
| 8/31 6:00 | 27.6 | 31.2 | 29.3 | 37.0 |
| 8/31 7:00 | 27.7 | 31.2 | 29.2 | 37.0 |
| 8/31 8:00 | 27.9 | 31.2 | 29.2 | 37.5 |
| 8/31 9:00 | 27.9 | 31.2 | 29.1 | 38.0 |
| 8/31 10:00 | 28.0 | 31.2 | 32.6 | 38.0 |
| 8/31 11:00 | 28.0 | 31.2 | 33.2 | 38.5 |
| 8/31 12:00 | 28.0 | 31.2 | 34.1 | 38.0 |