

柏崎刈羽原子力発電所 6 号炉及び 7 号炉

(F<sub>5</sub>断層に関する BHTV データ集)

平成 28 年 2 月 12 日

東京電力株式会社

【F5-13 孔】

BHTV 写真

孔番 : F5-13

38.080m - 40.000m

孔方位 : 0 孔傾斜 : -90

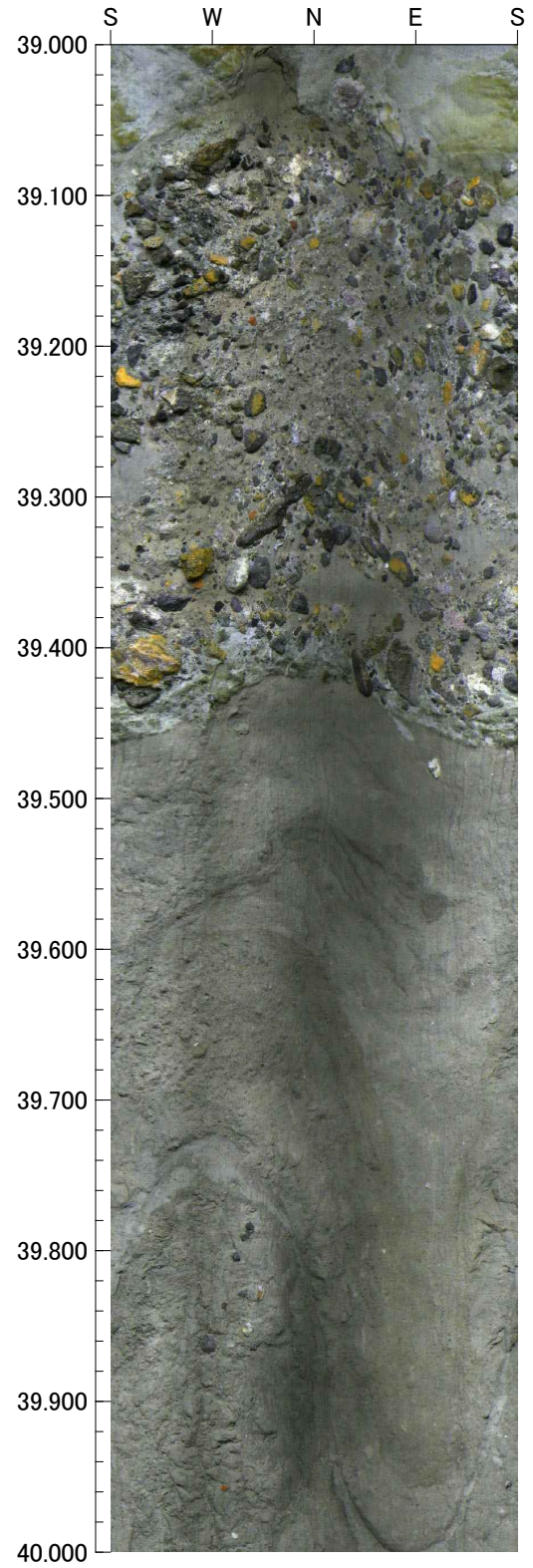
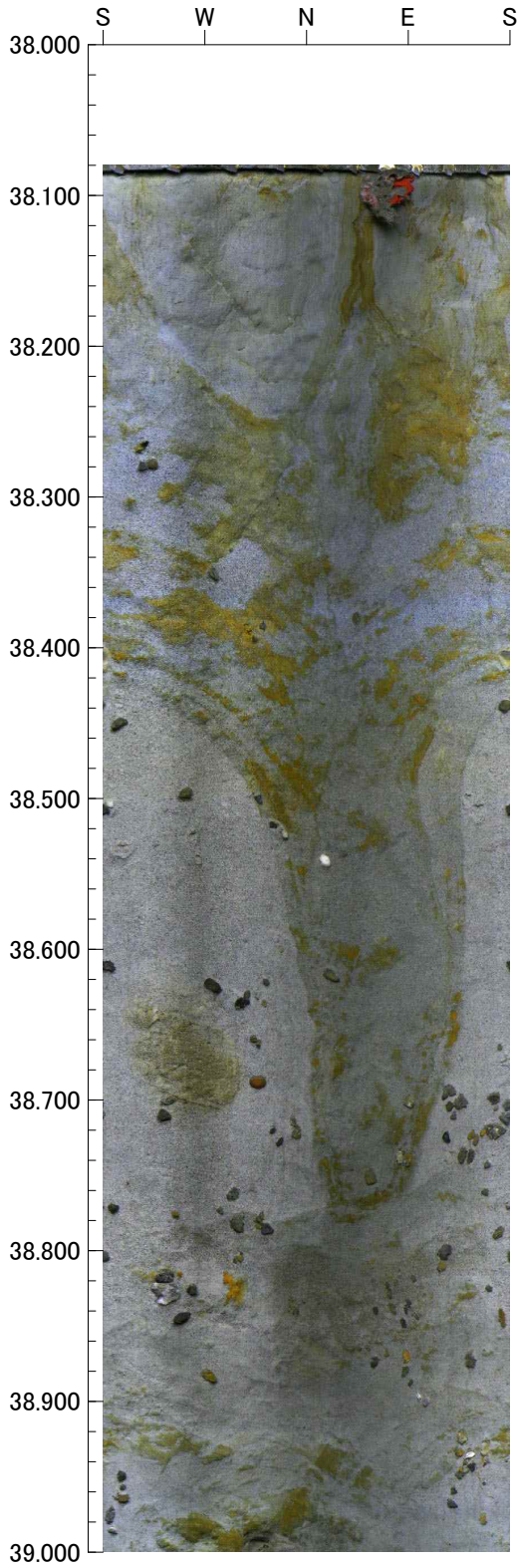

孔番 : F5-13

40.000m - 42.000m

孔方位 : 0 孔傾斜 : -90

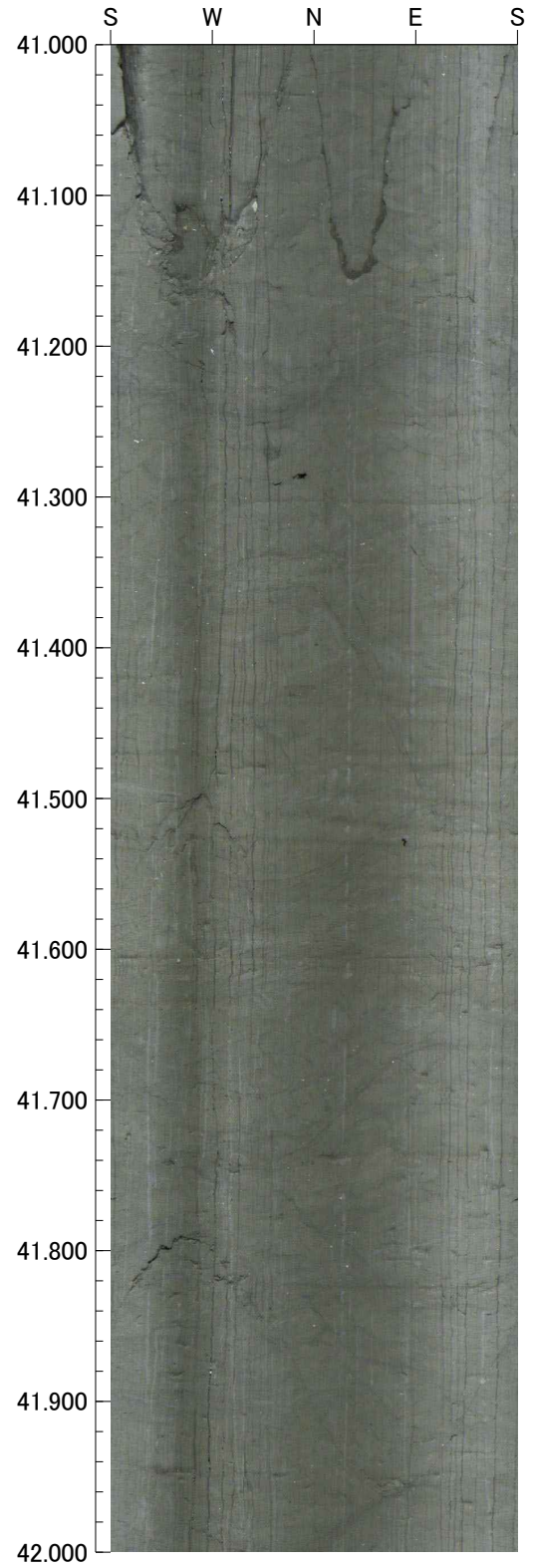
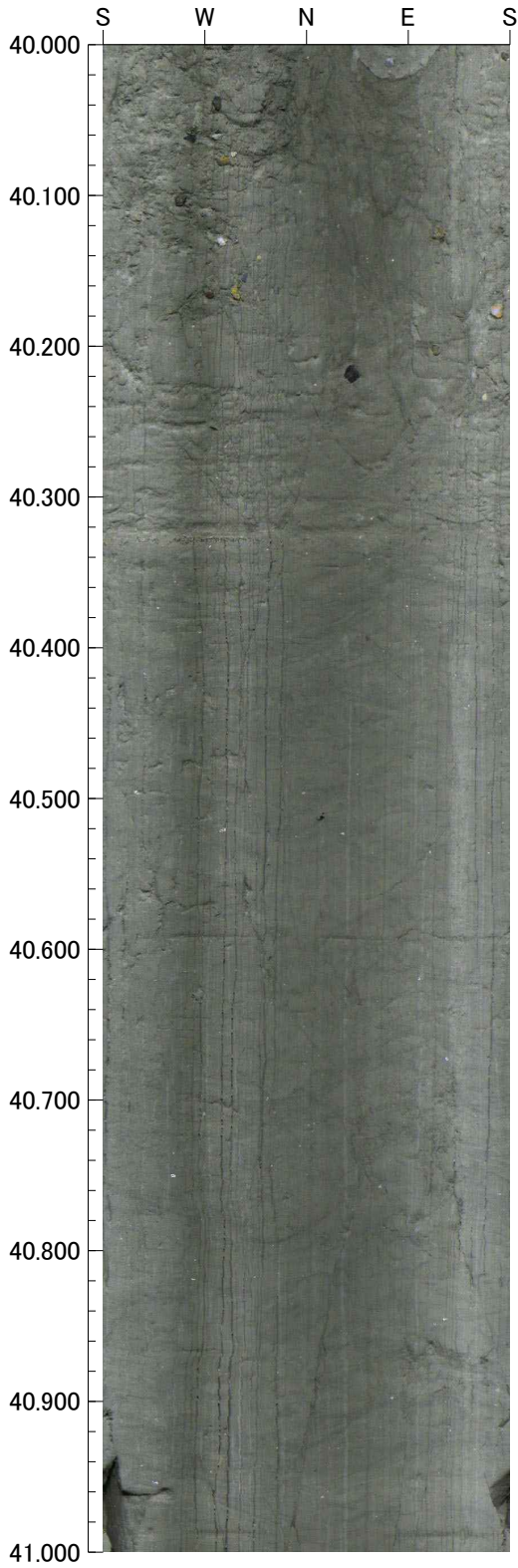

孔番 : F5-13

42.000m - 44.000m

孔方位 : 0 孔傾斜 : -90

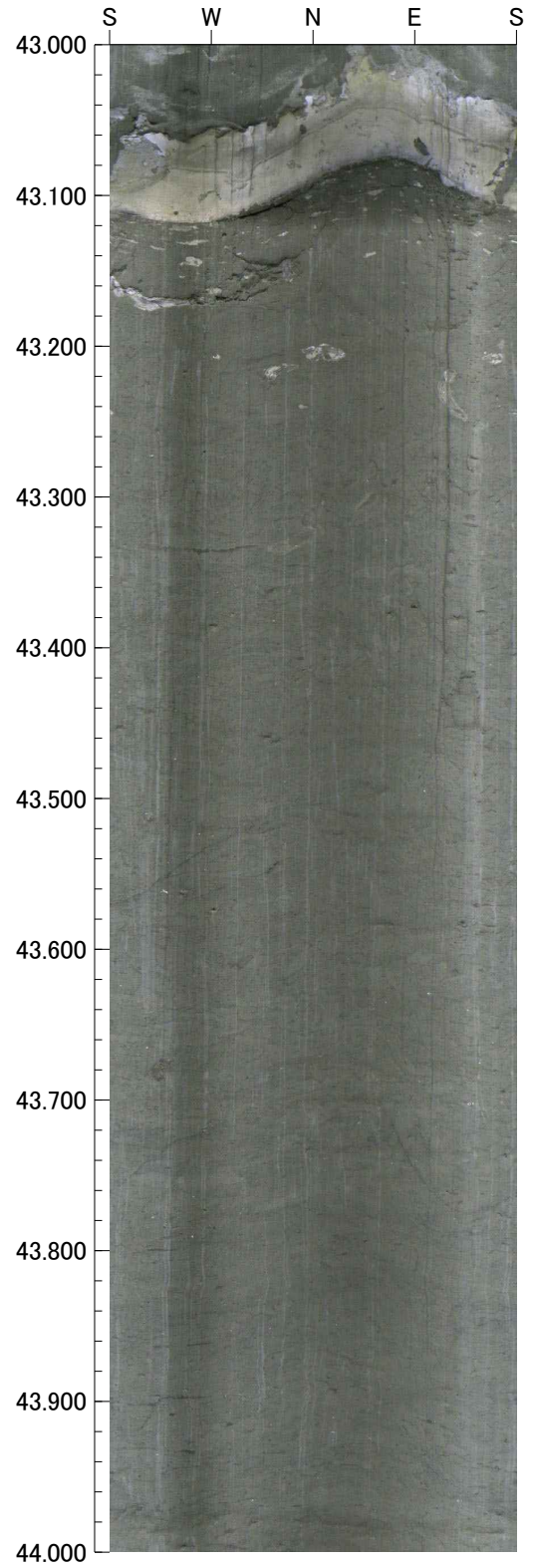
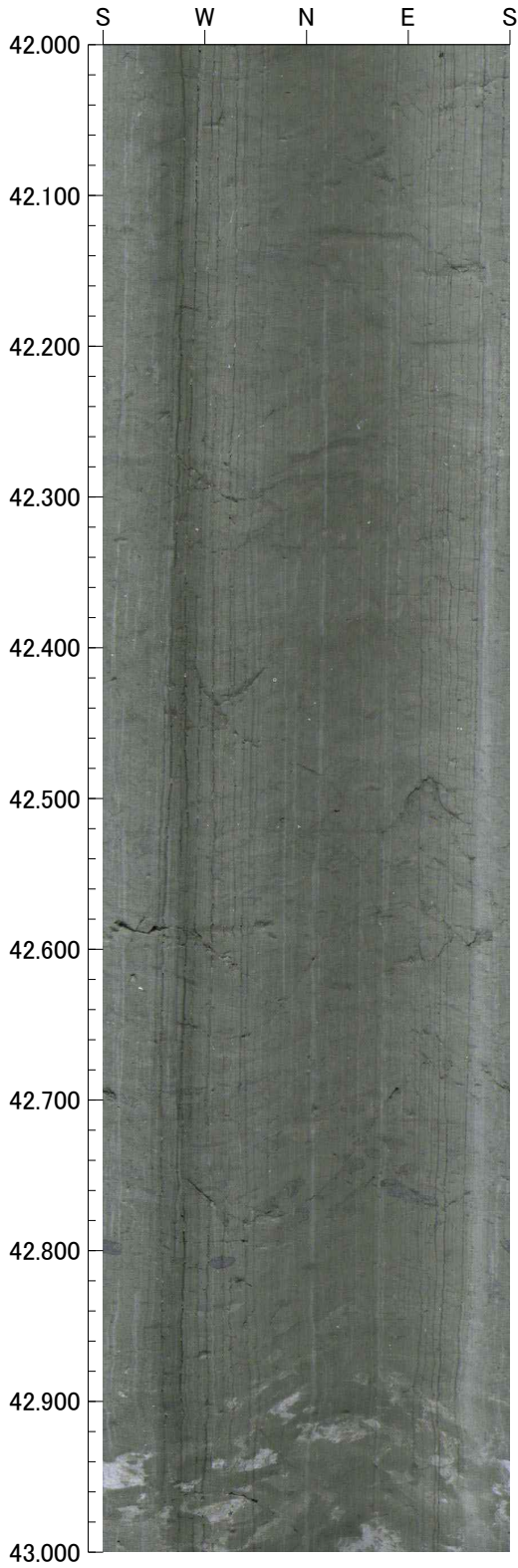

孔番 : F5-13

44.000m - 46.000m

孔方位 : 0 孔傾斜 : -90

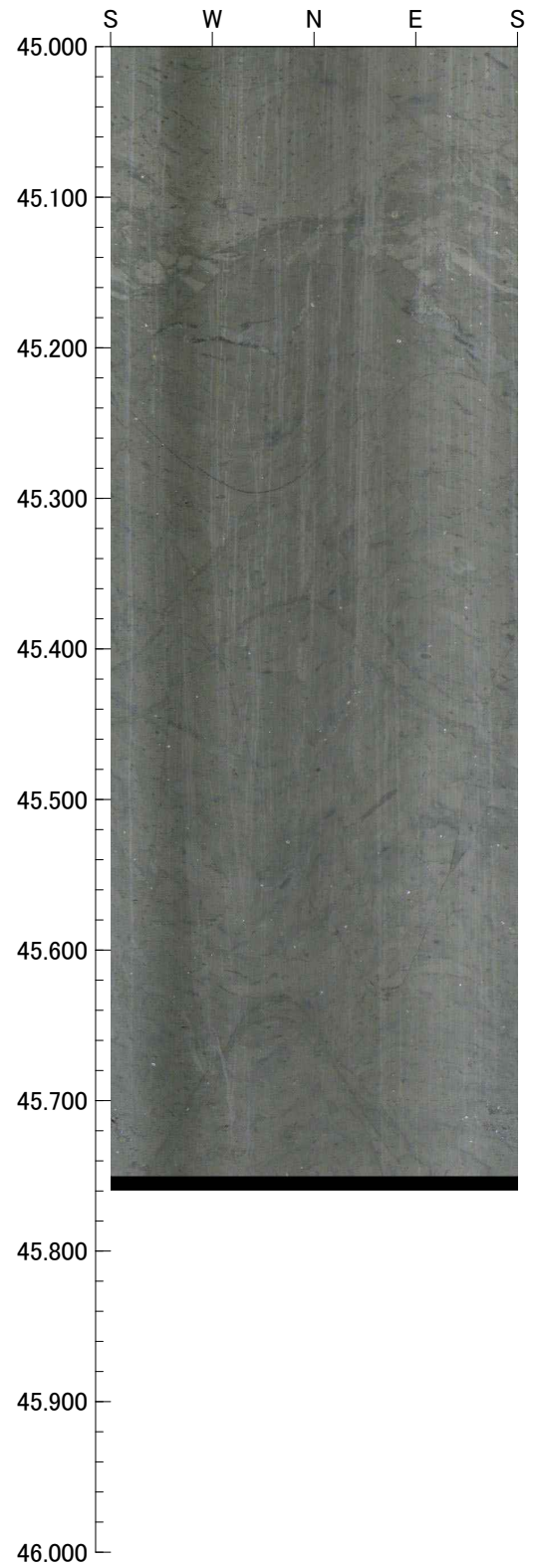
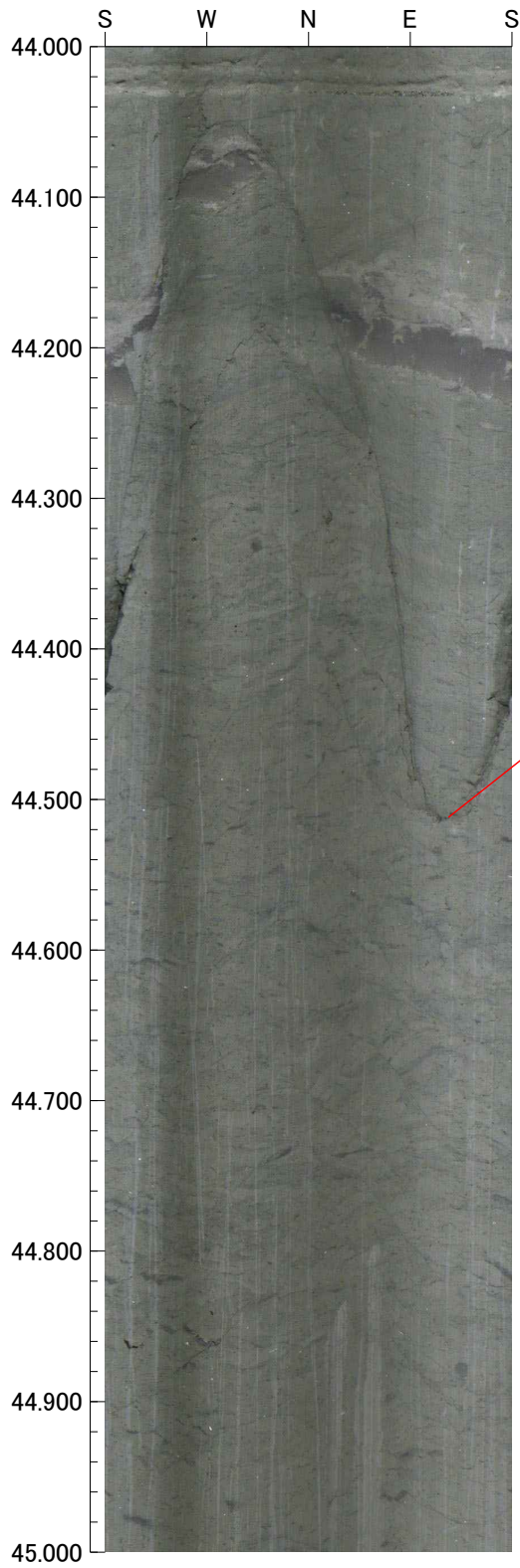

【F5－13 孔】

BHTV 写真  
(断層線あり)

孔番 : F5-13

38.080m - 40.000m

孔方位 : 0 孔傾斜 : -90

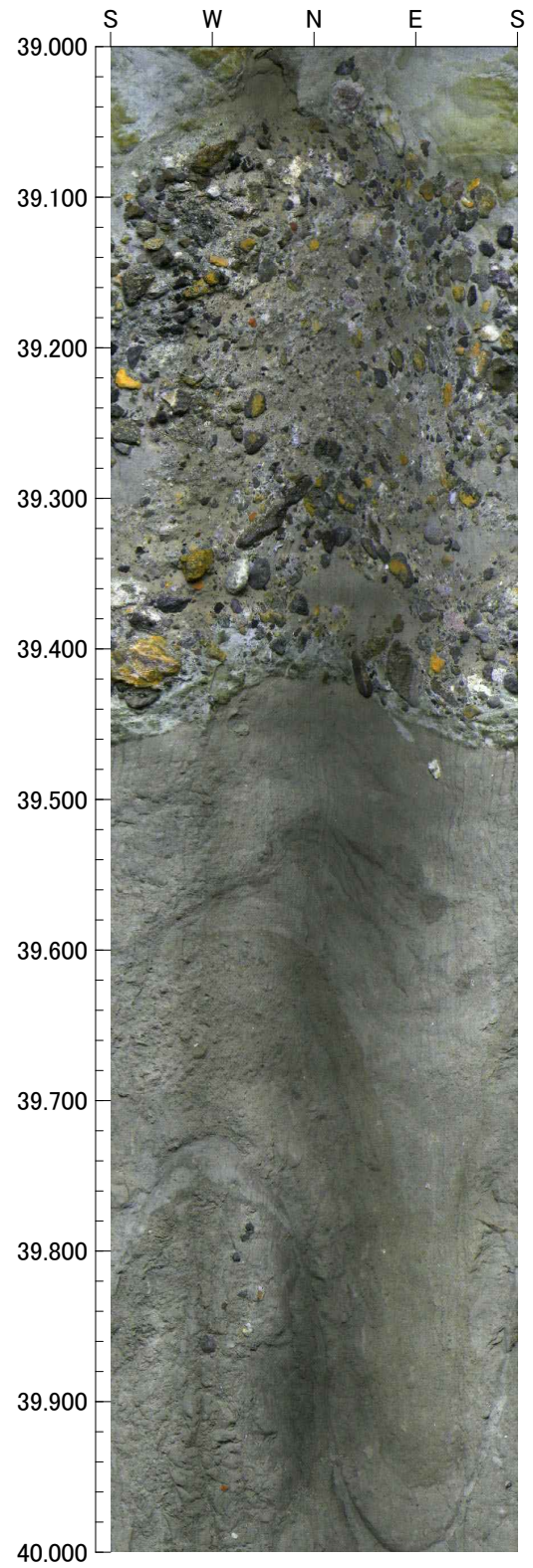
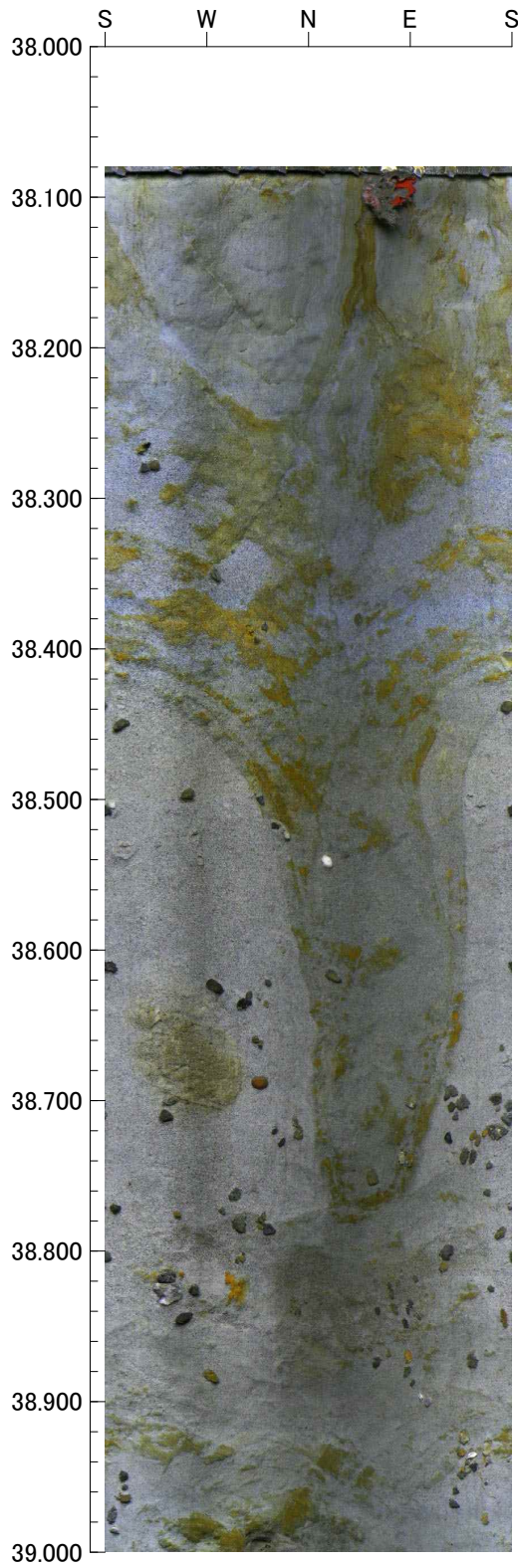



孔番 : F5-13

40.000m - 42.000m

孔方位 : 0 孔傾斜 : -90

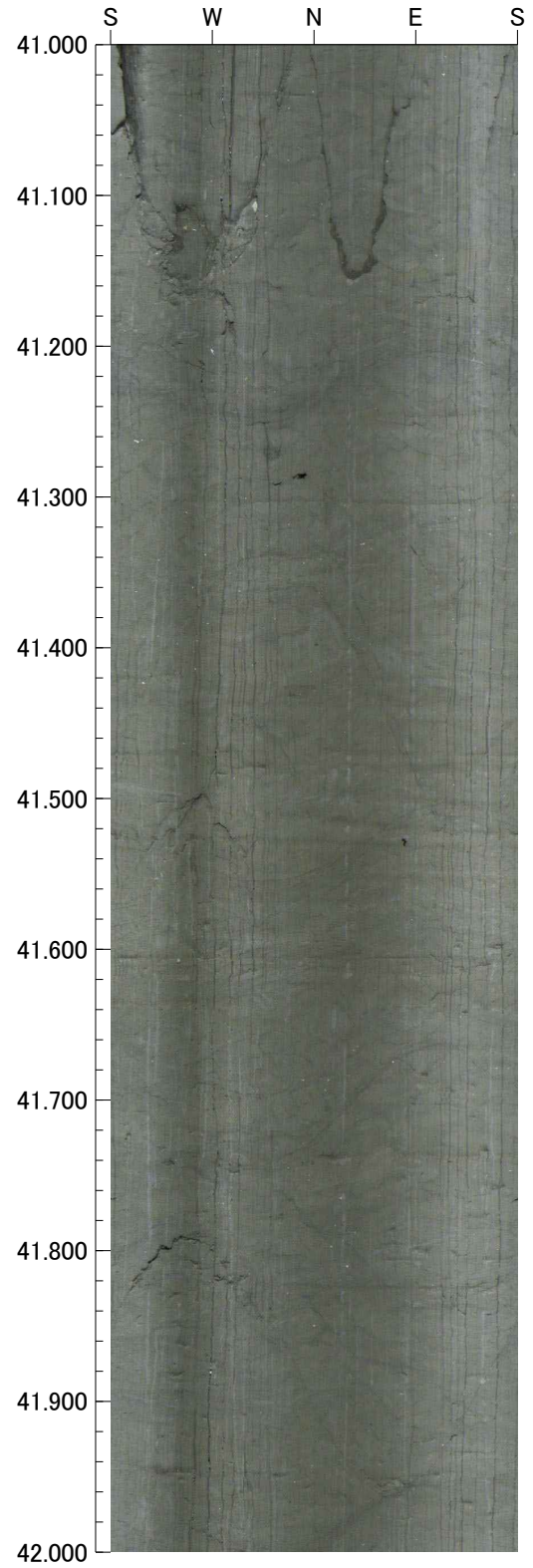
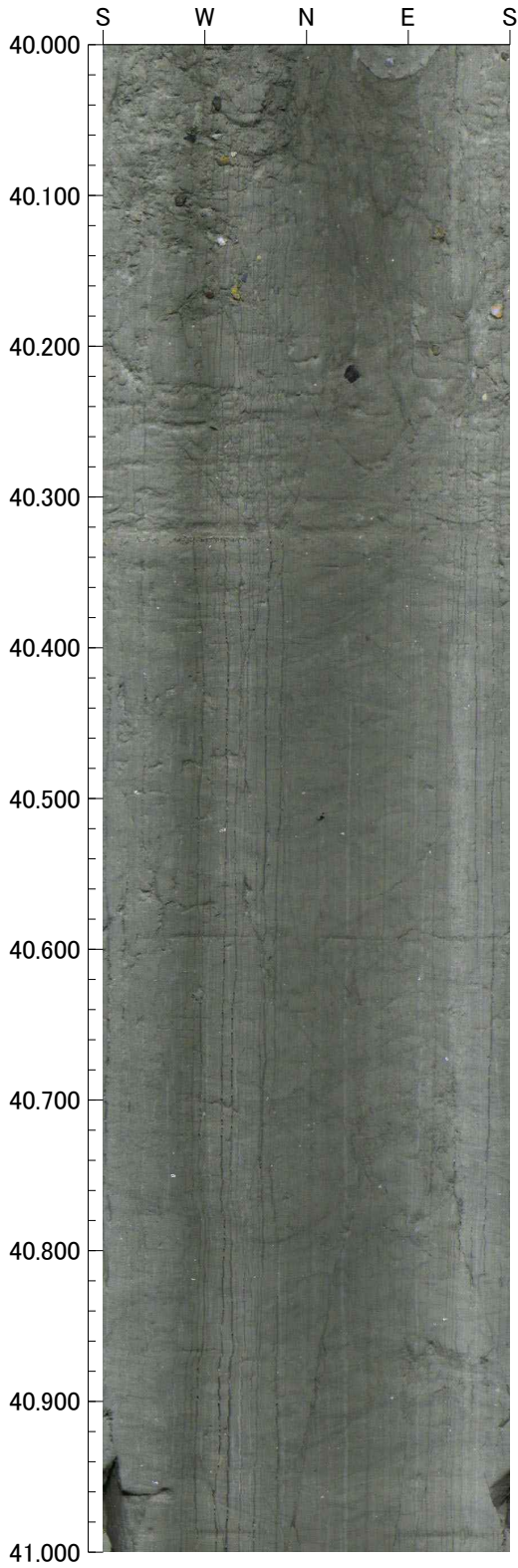

孔番 : F5-13

42.000m - 44.000m

孔方位 : 0 孔傾斜 : -90

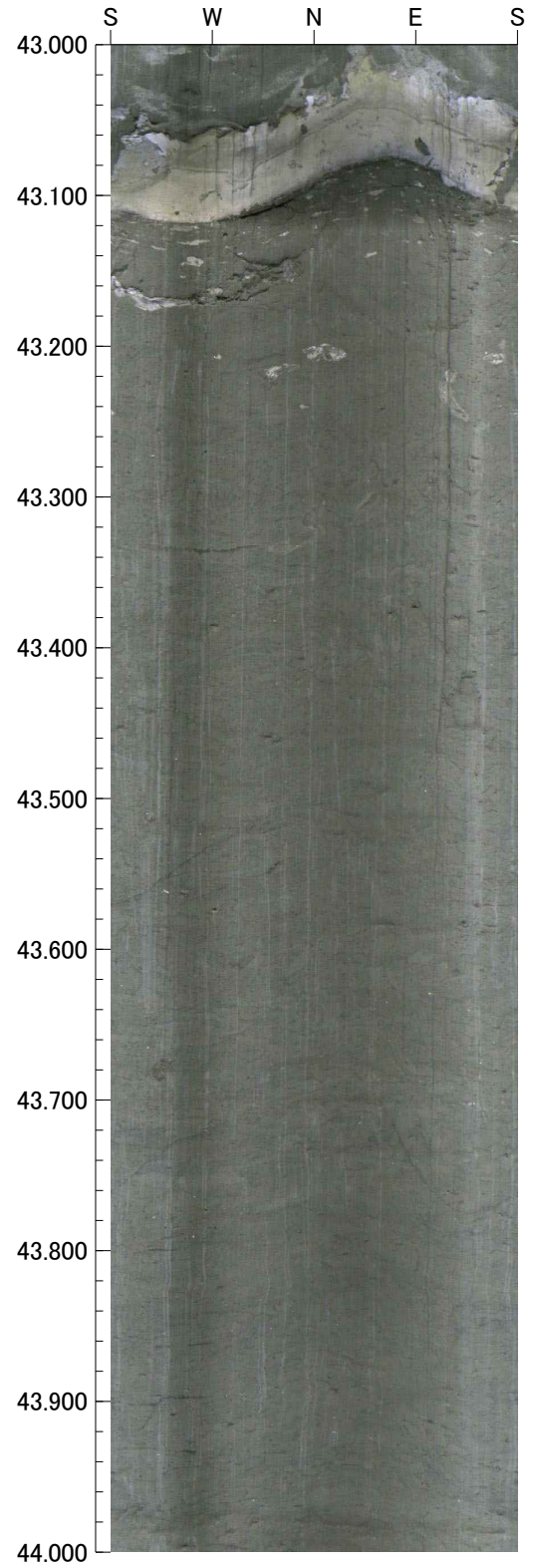
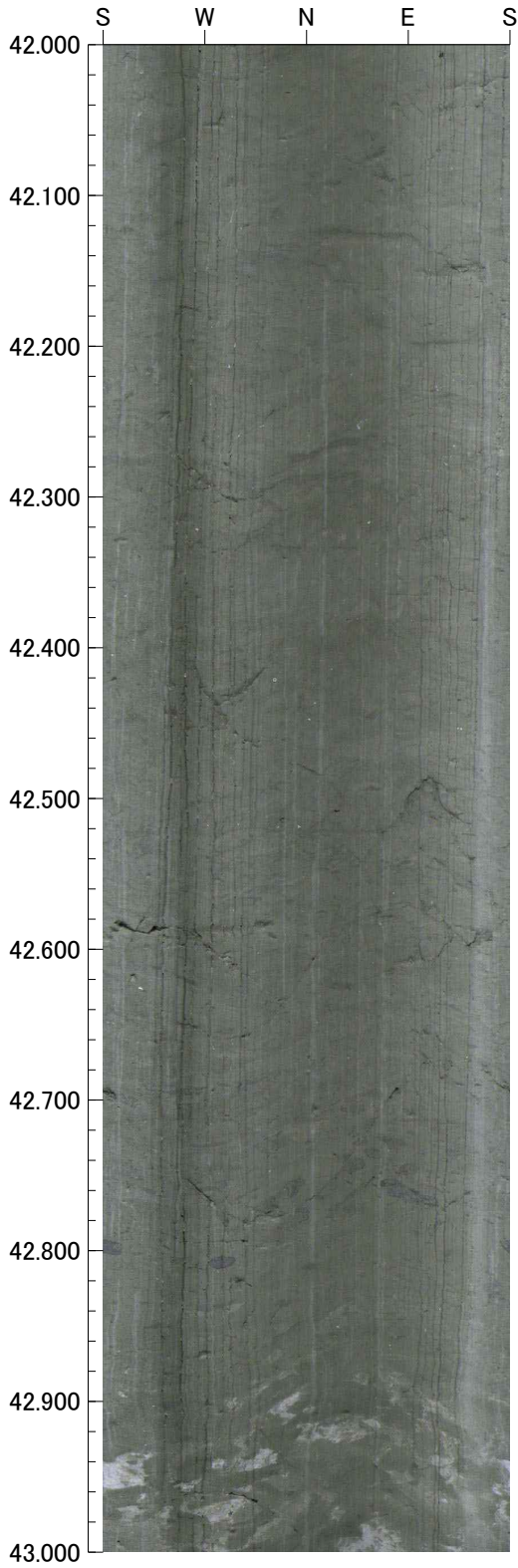

孔番 : F5-13

44.000m - 46.000m

孔方位 : 0 孔傾斜 : -90

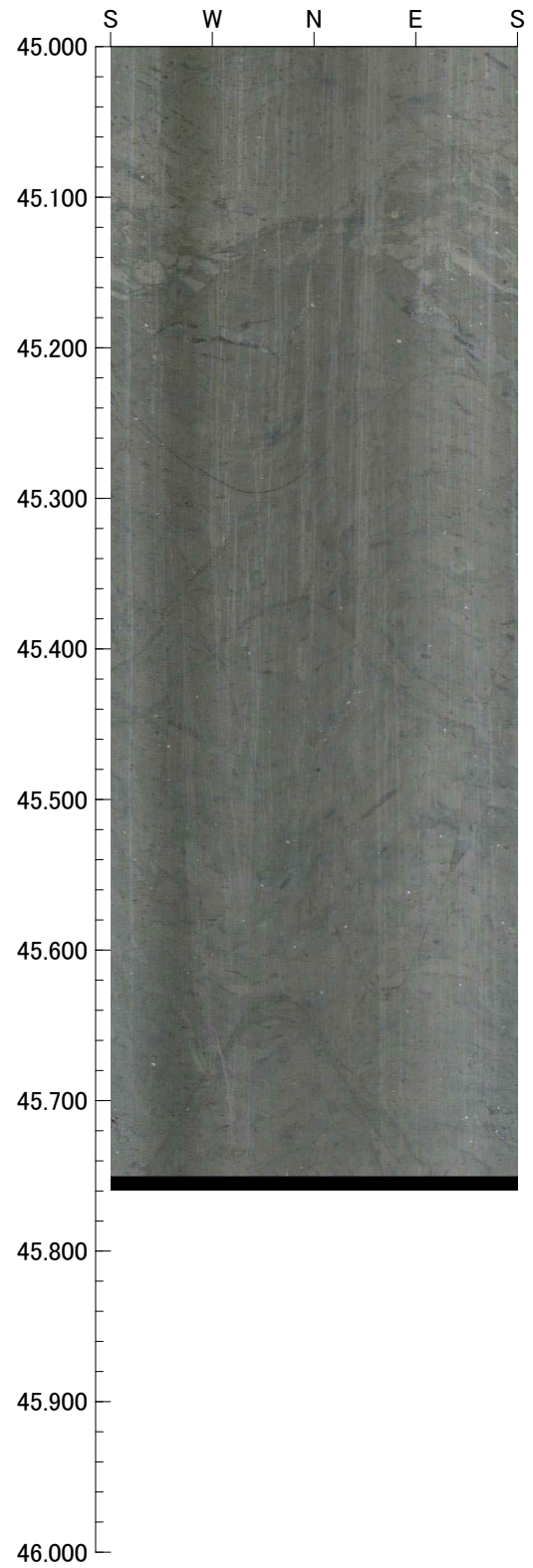
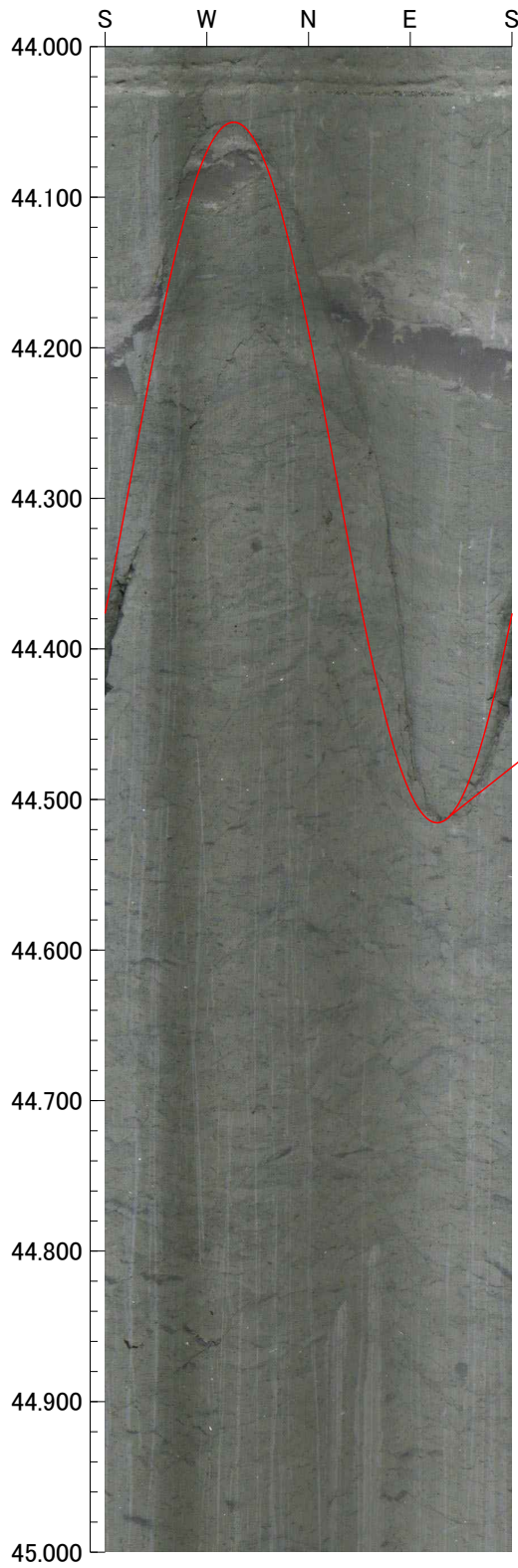

【F5-14 孔】

BHTV 写真

孔番 : F5-14

34.860m - 36.000m

孔方位 : 0 孔傾斜 : -90

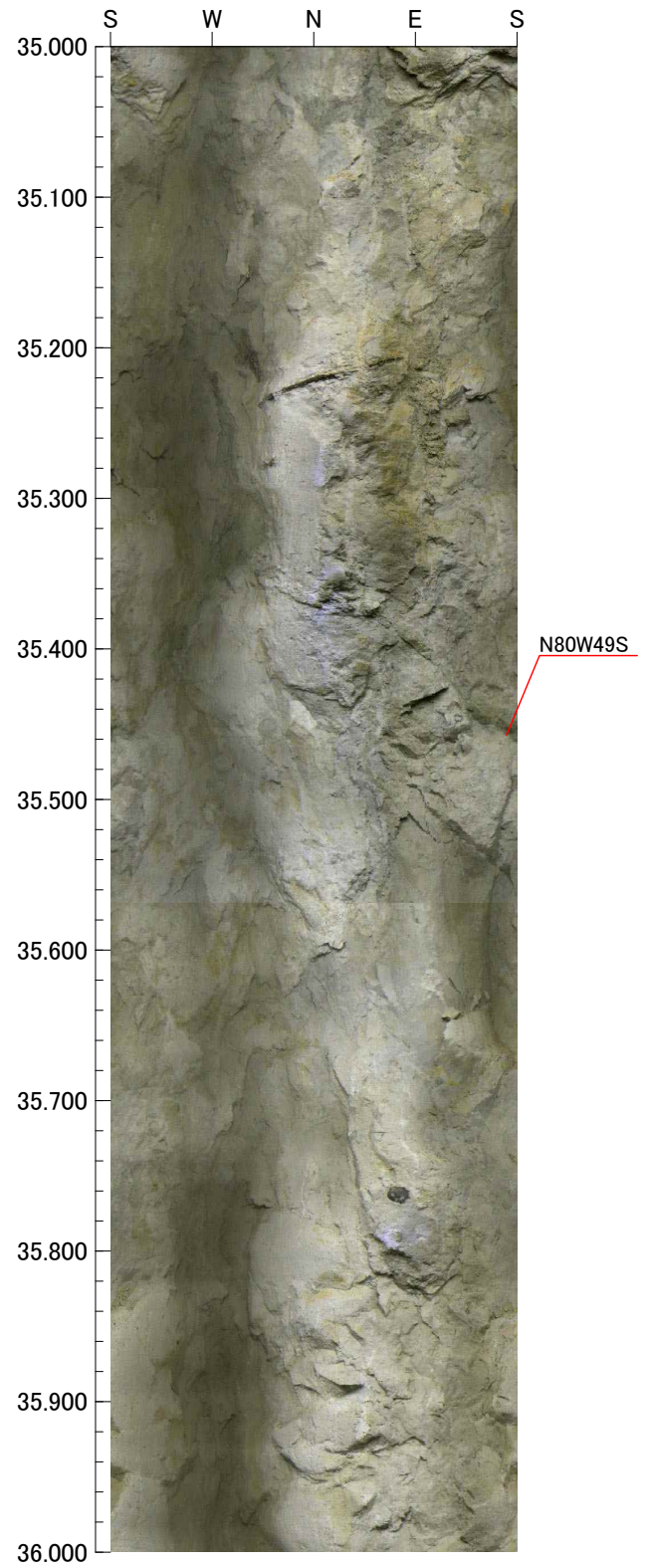
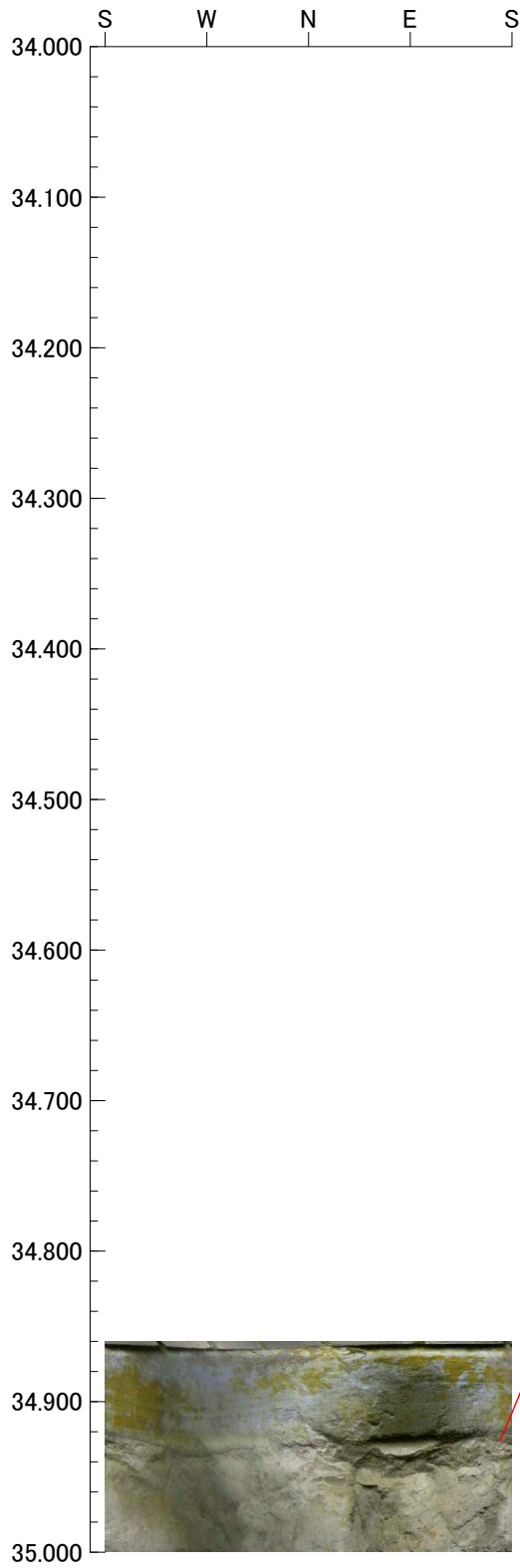

孔番 : F5-14

36.000m - 38.000m

孔方位 : 0 孔傾斜 : -90

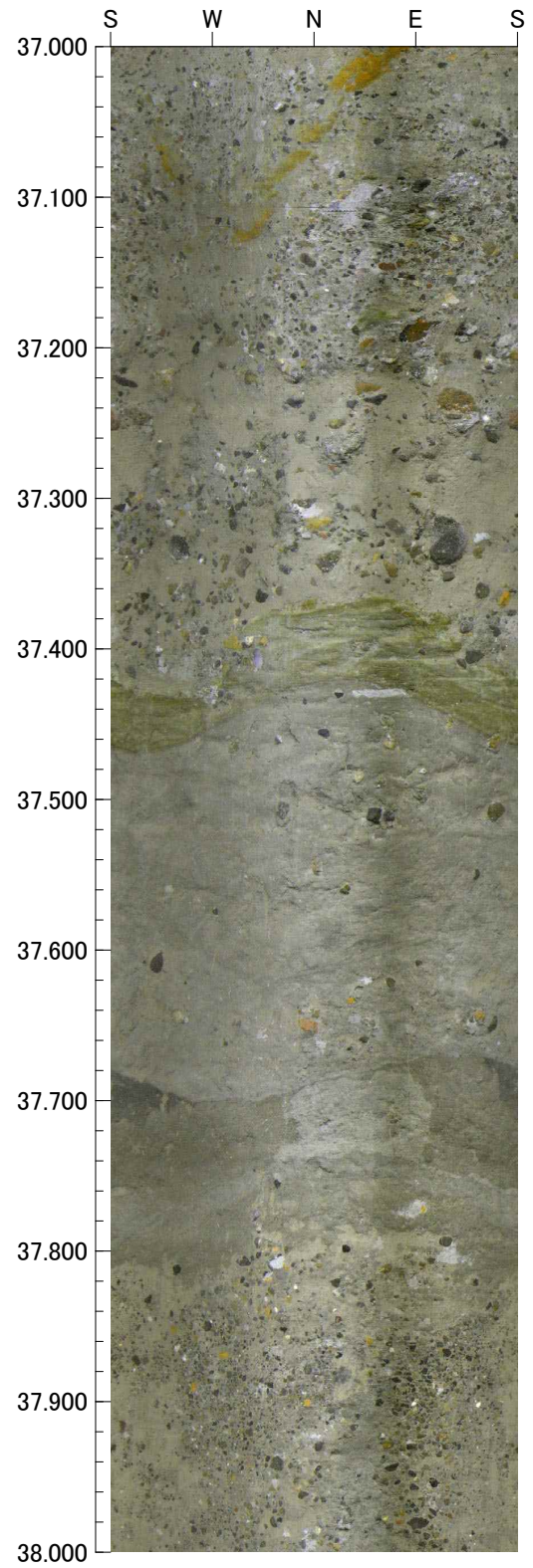
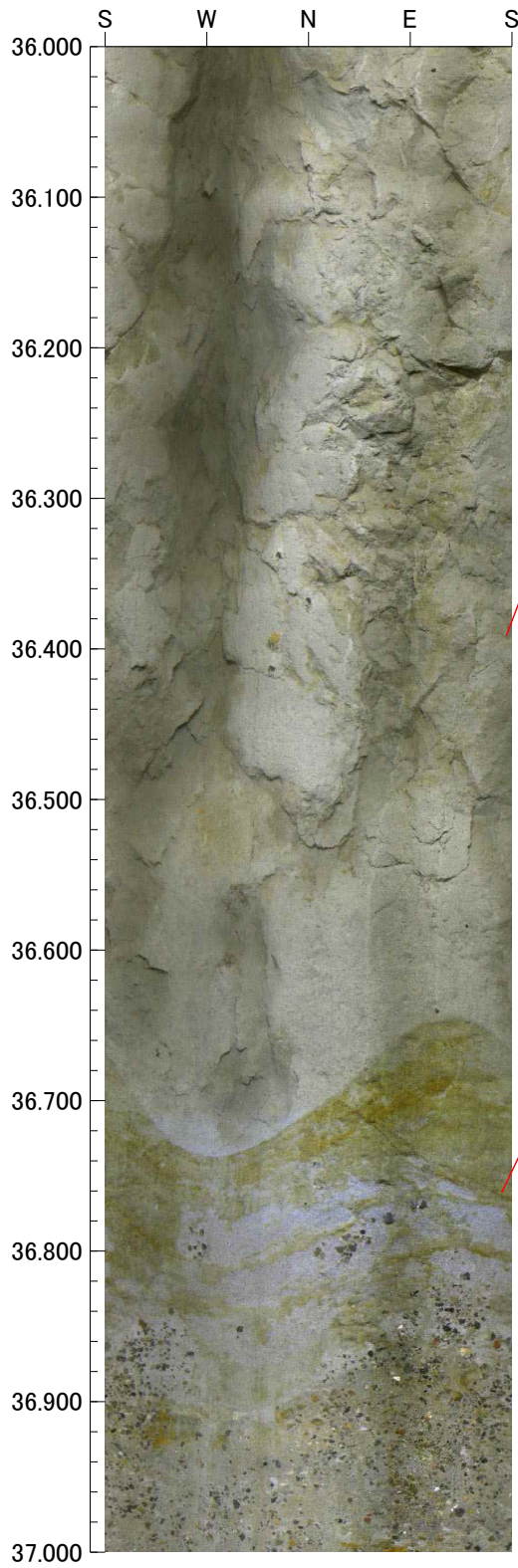

孔番 : F5-14

38.000m - 40.000m

孔方位 : 0 孔傾斜 : -90

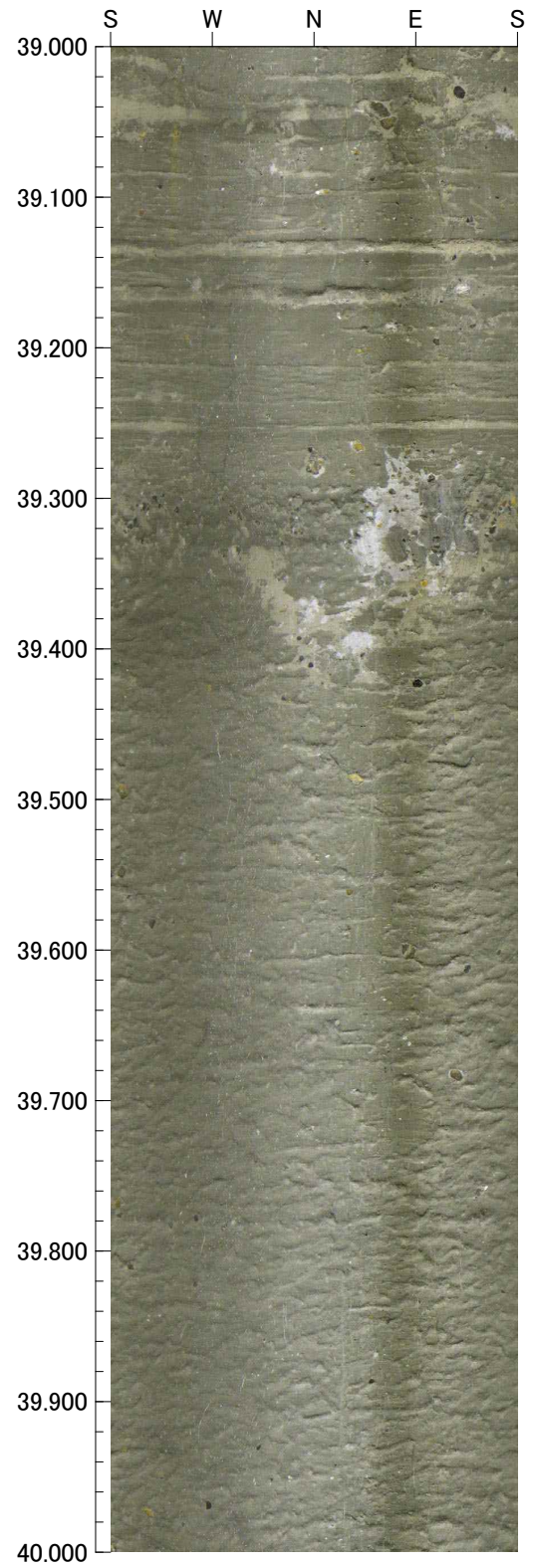
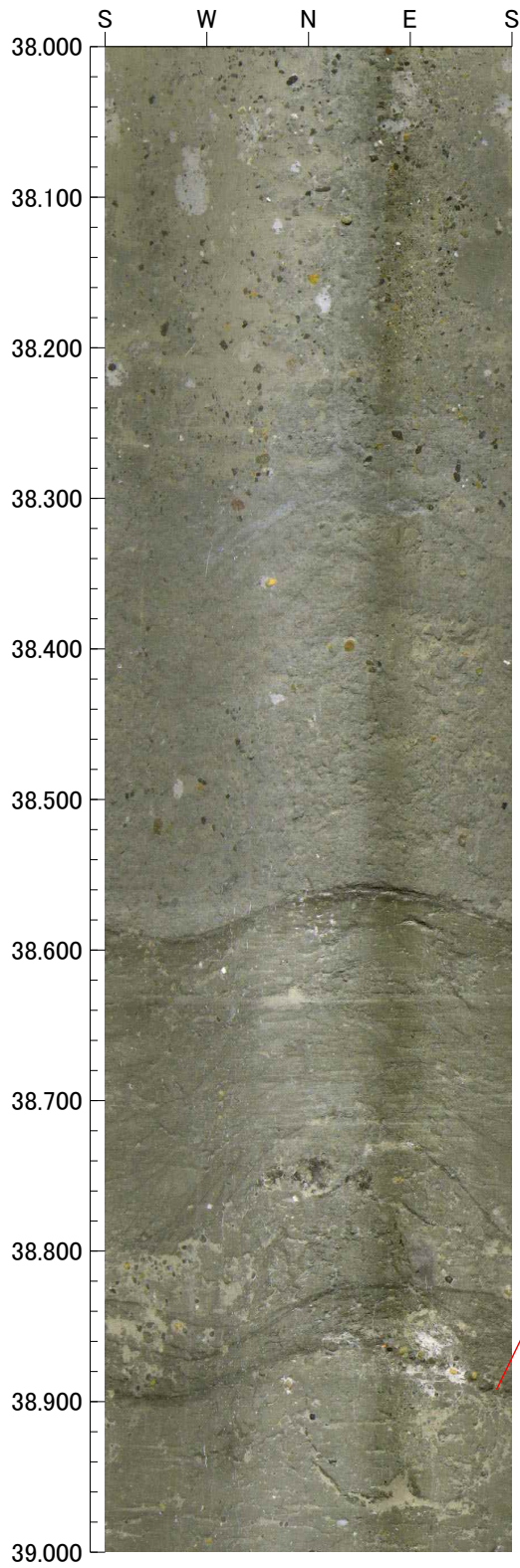

孔番 : F5-14

40.000m - 42.000m

孔方位 : 0 孔傾斜 : -90

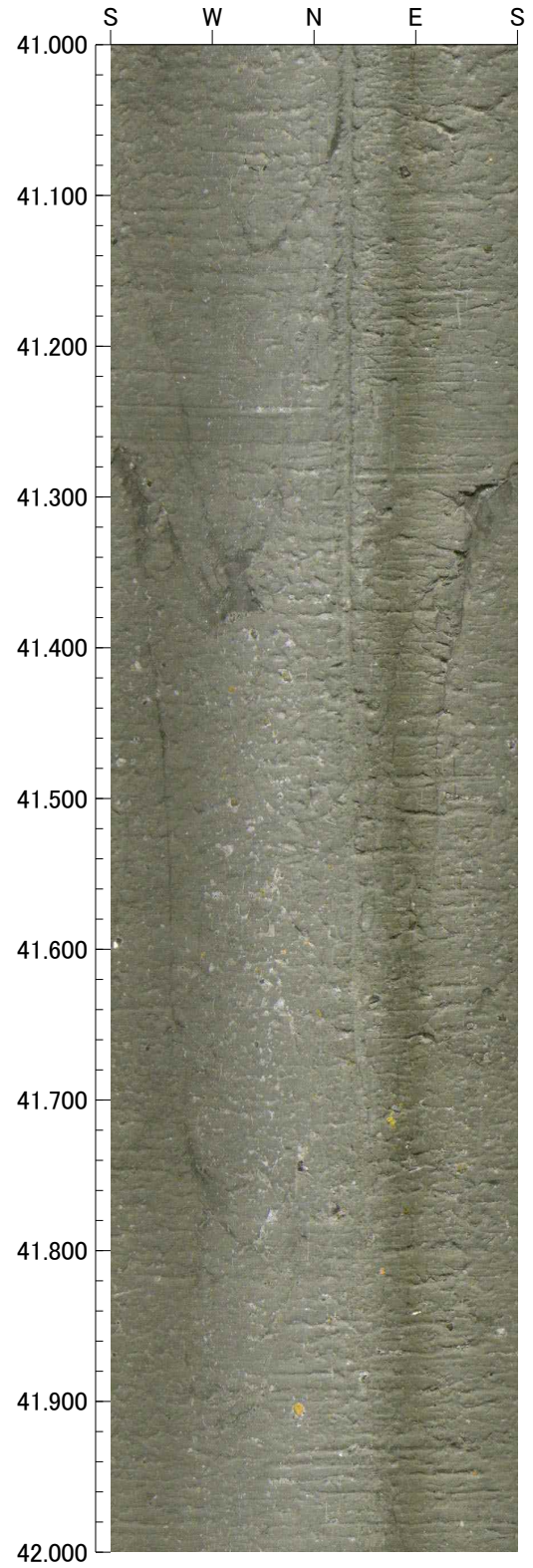
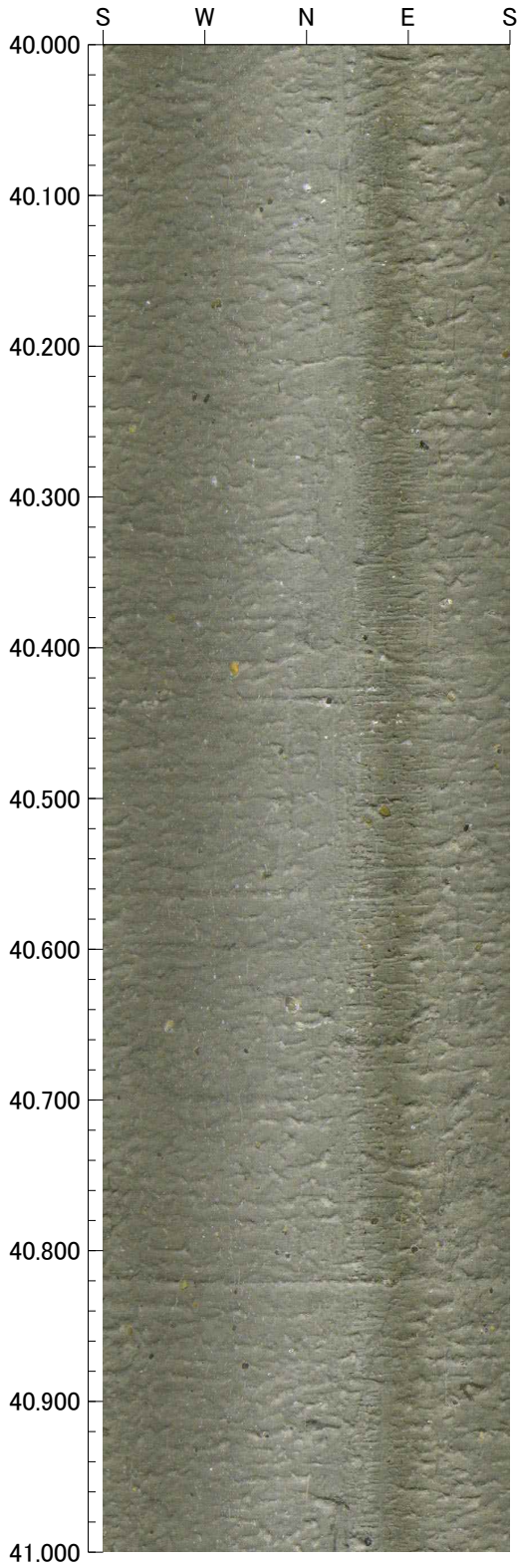



孔番 : F5-14

42.000m - 44.000m

孔方位 : 0 孔傾斜 : -90

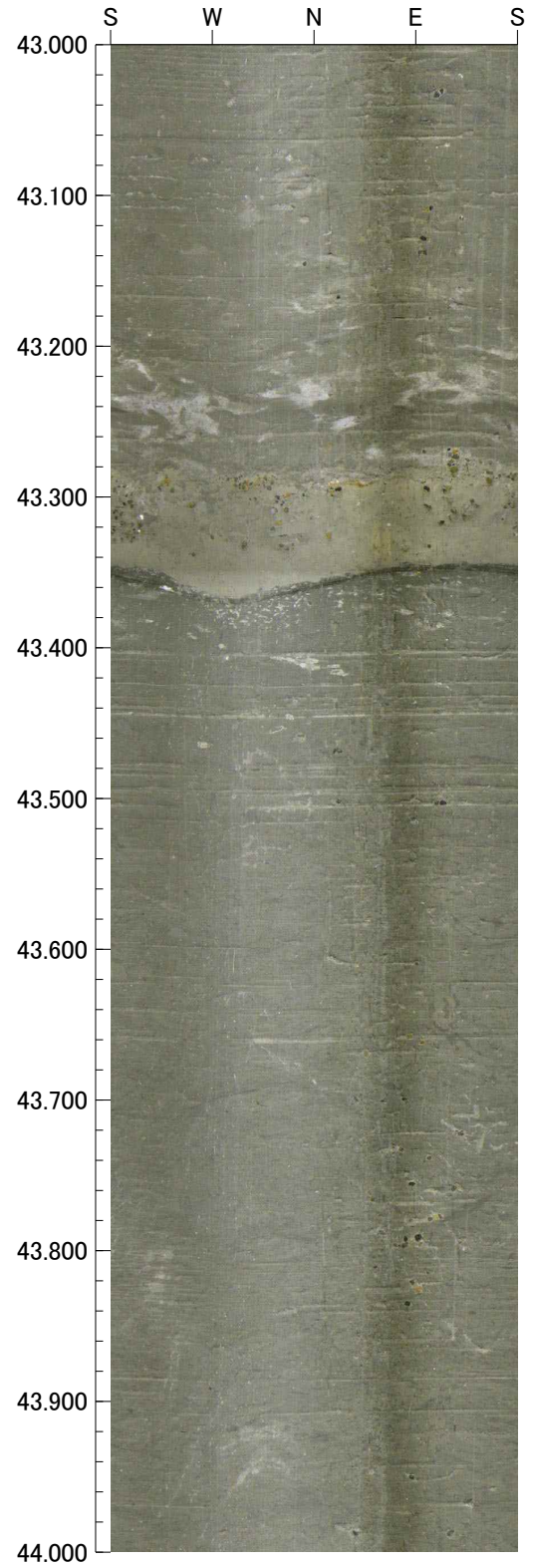
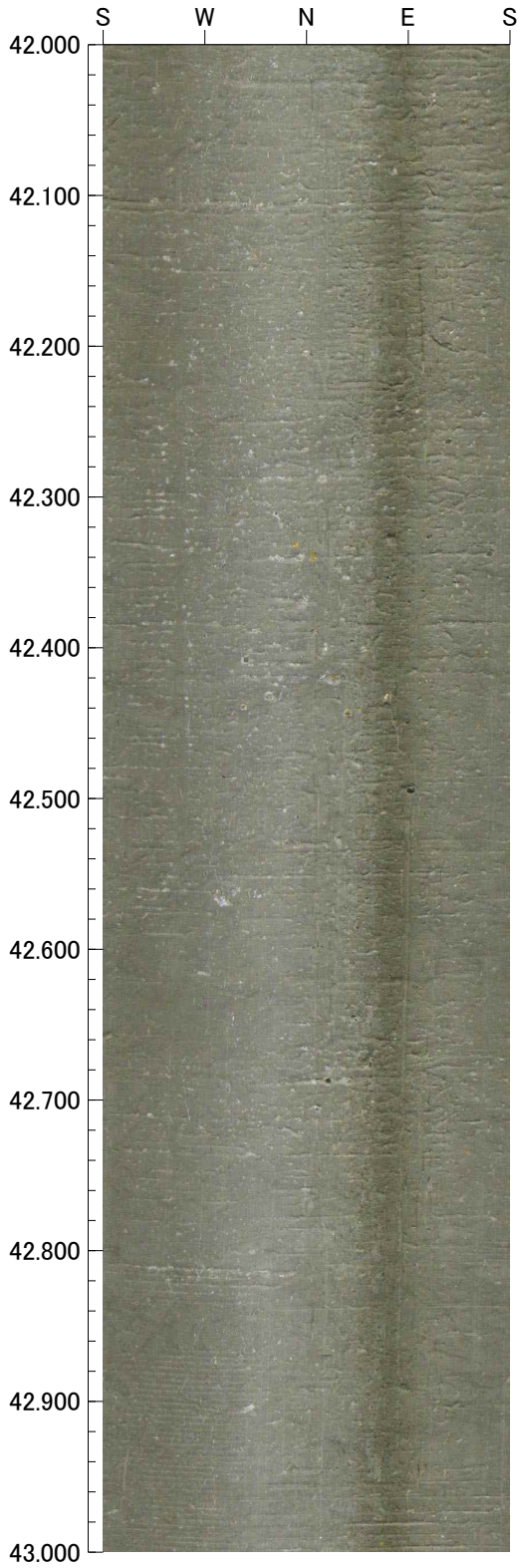

孔番 : F5-14

44.000m - 46.000m

孔方位 : 0 孔傾斜 : -90

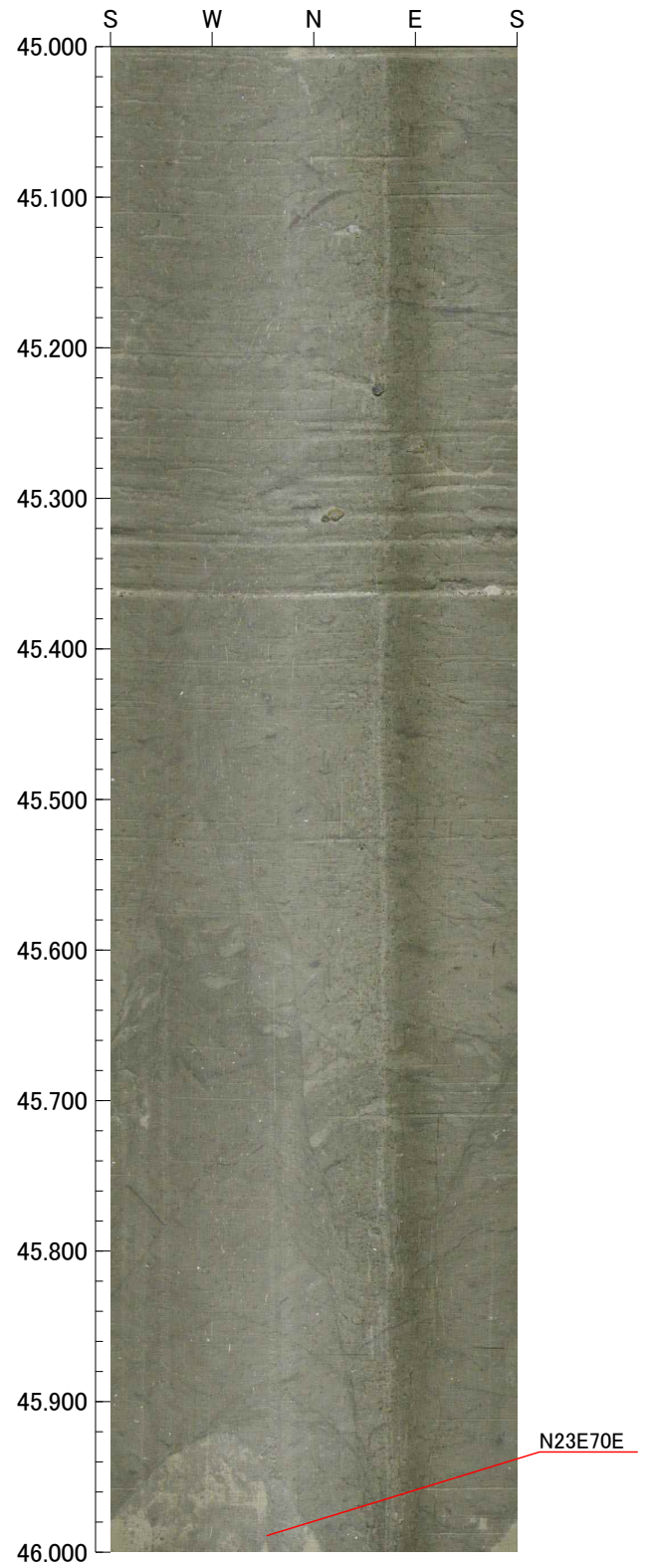
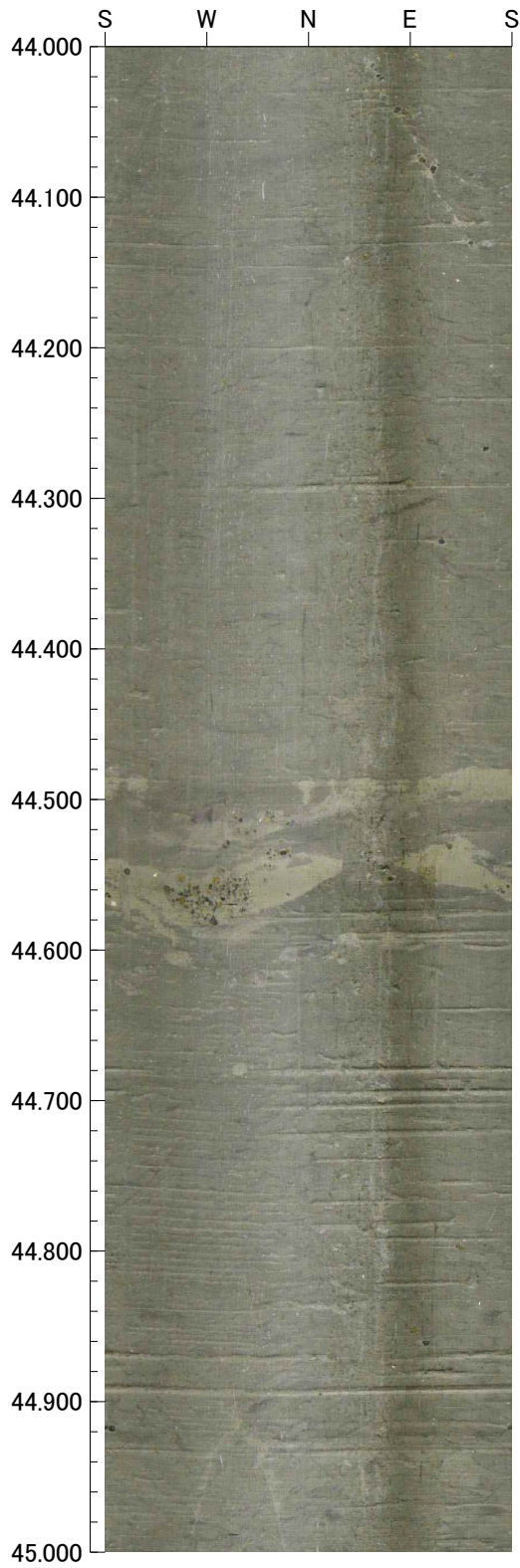

孔番 : F5-14

46.000m - 48.000m

孔方位 : 0 孔傾斜 : -90

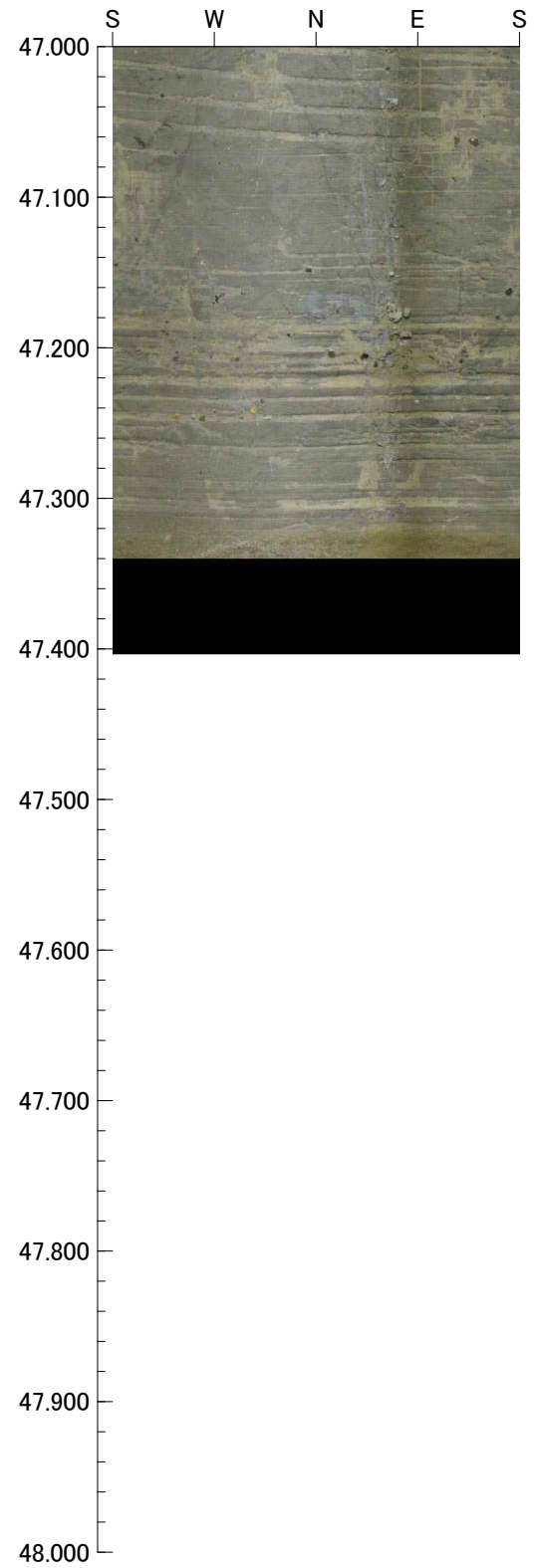
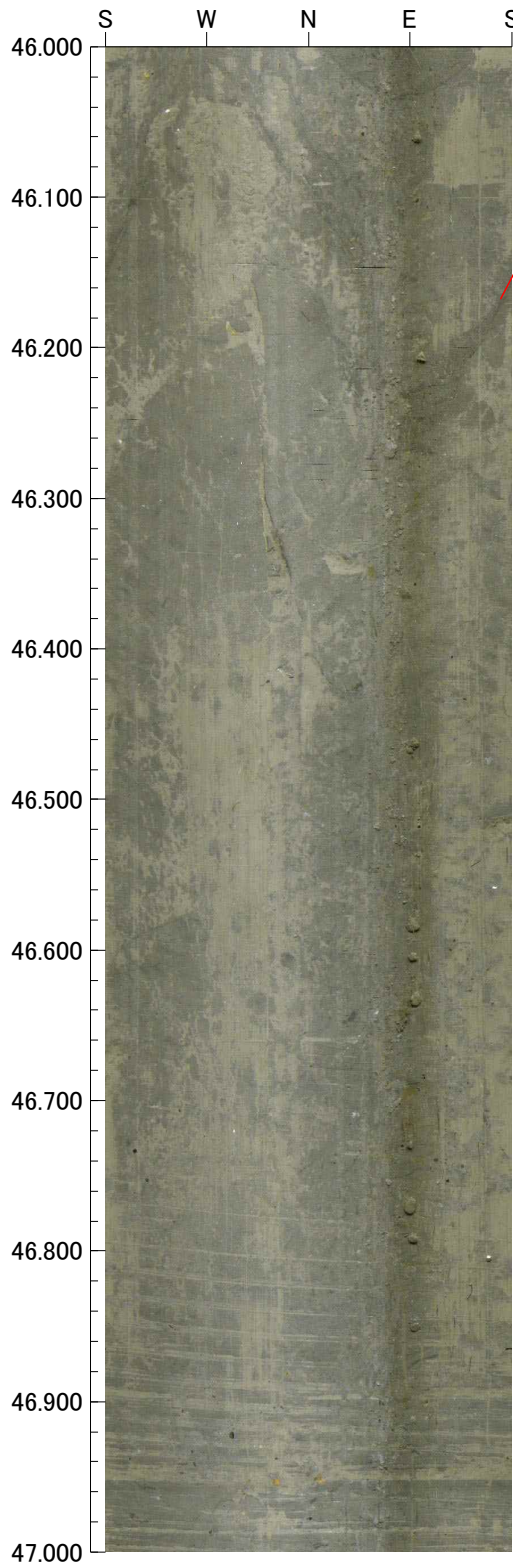

【F5－14 孔】

BHTV 写真  
(断層線あり)

孔番 : F5-14

34.860m - 36.000m

孔方位 : 0 孔傾斜 : -90

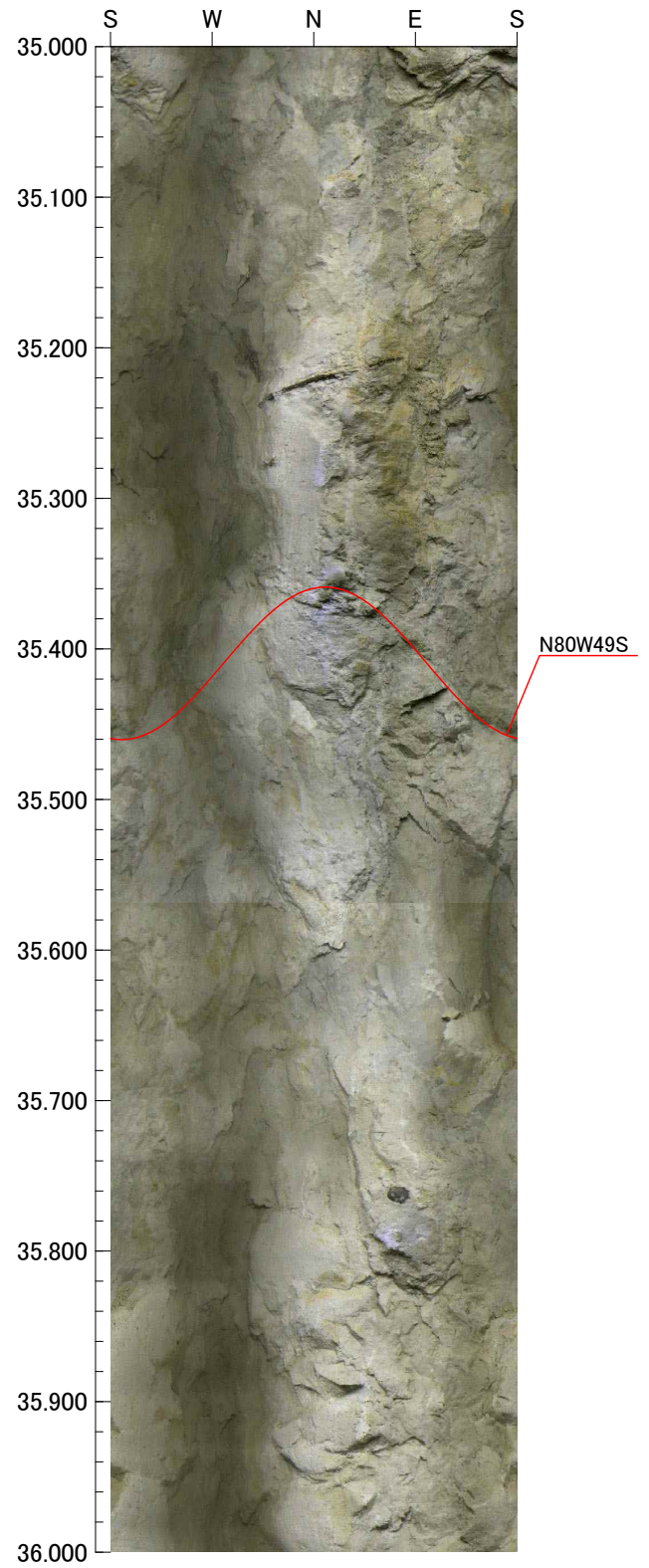
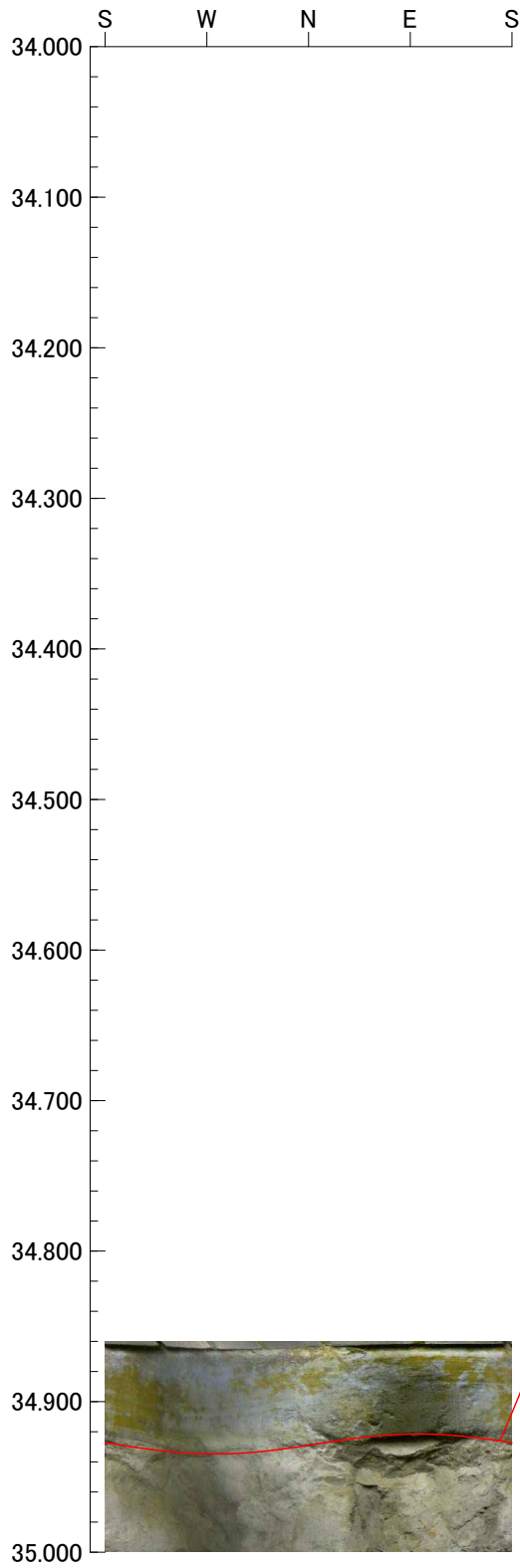

孔番 : F5-14

36.000m - 38.000m

孔方位 : 0 孔傾斜 : -90

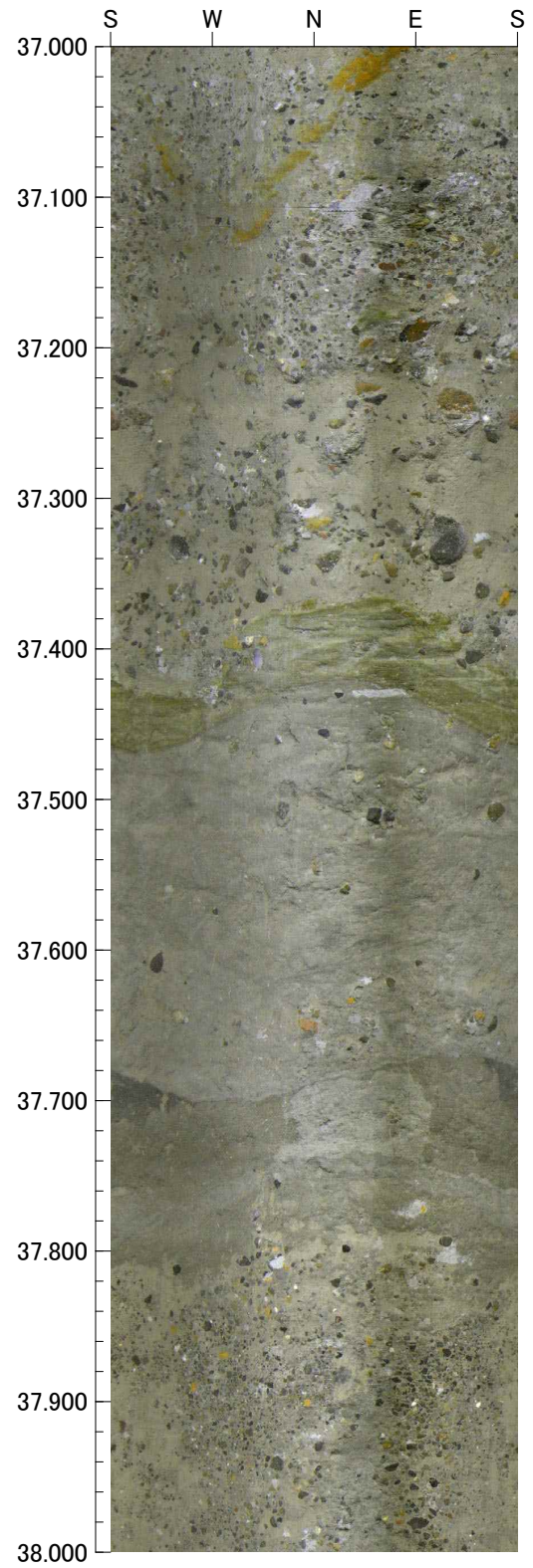
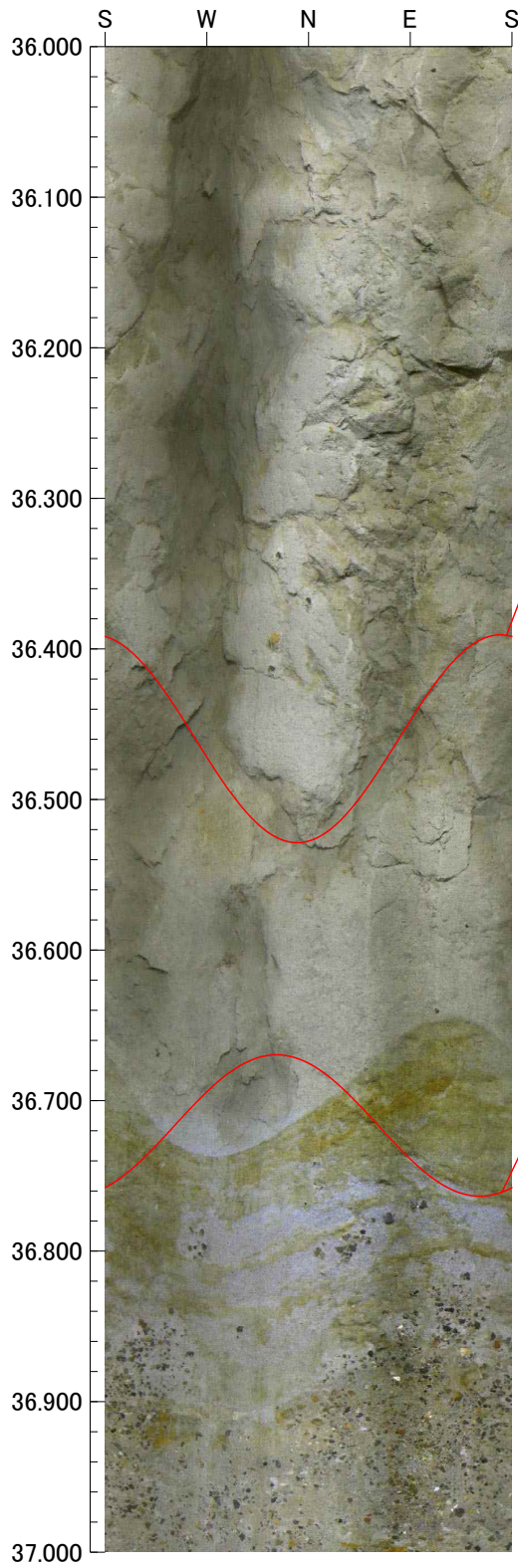

孔番 : F5-14

38.000m - 40.000m

孔方位 : 0 孔傾斜 : -90

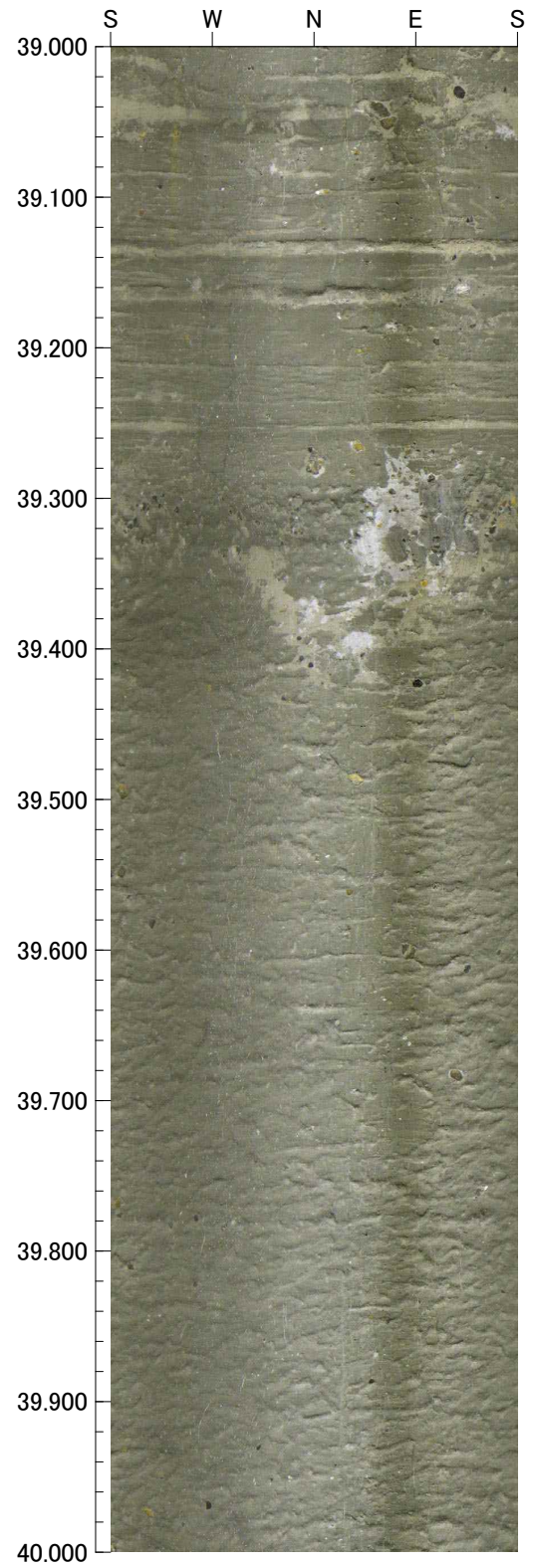
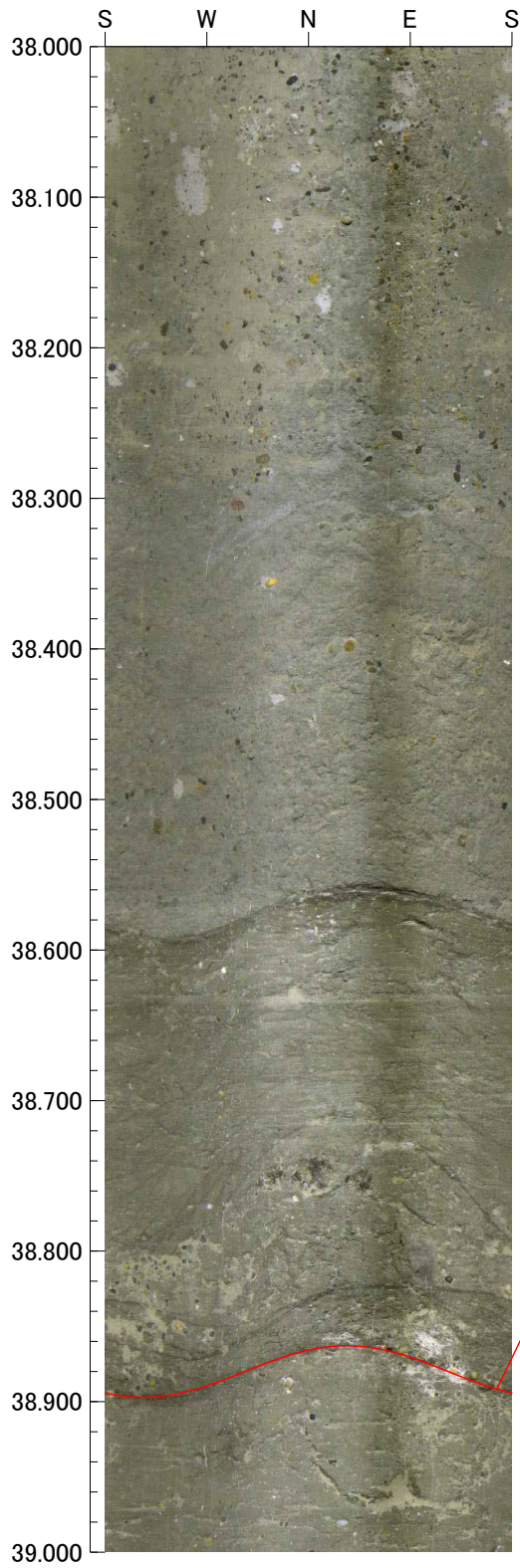

孔番 : F5-14

40.000m - 42.000m

孔方位 : 0 孔傾斜 : -90

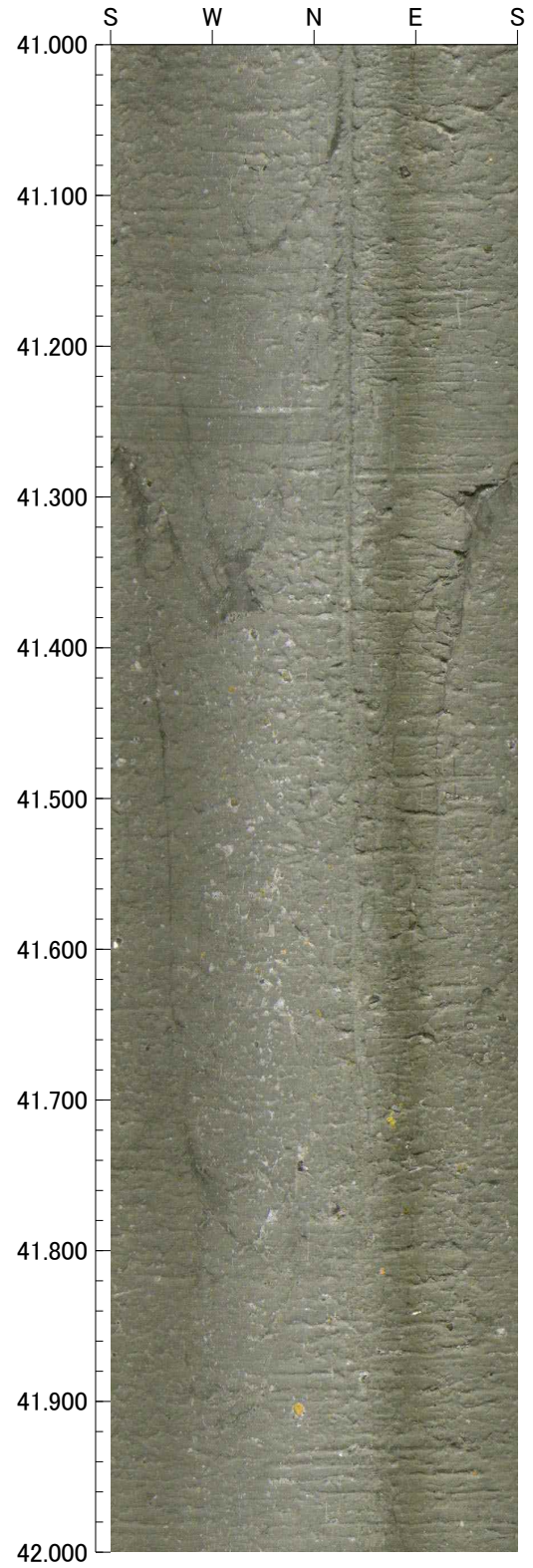
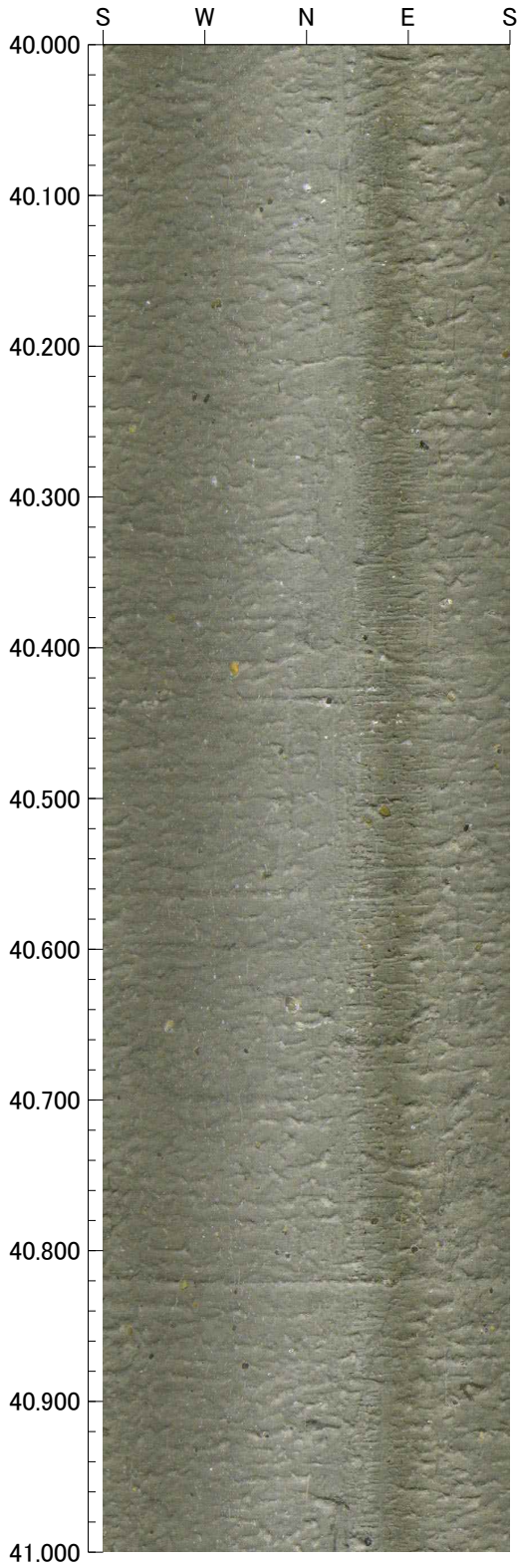



孔番 : F5-14

42.000m - 44.000m

孔方位 : 0 孔傾斜 : -90

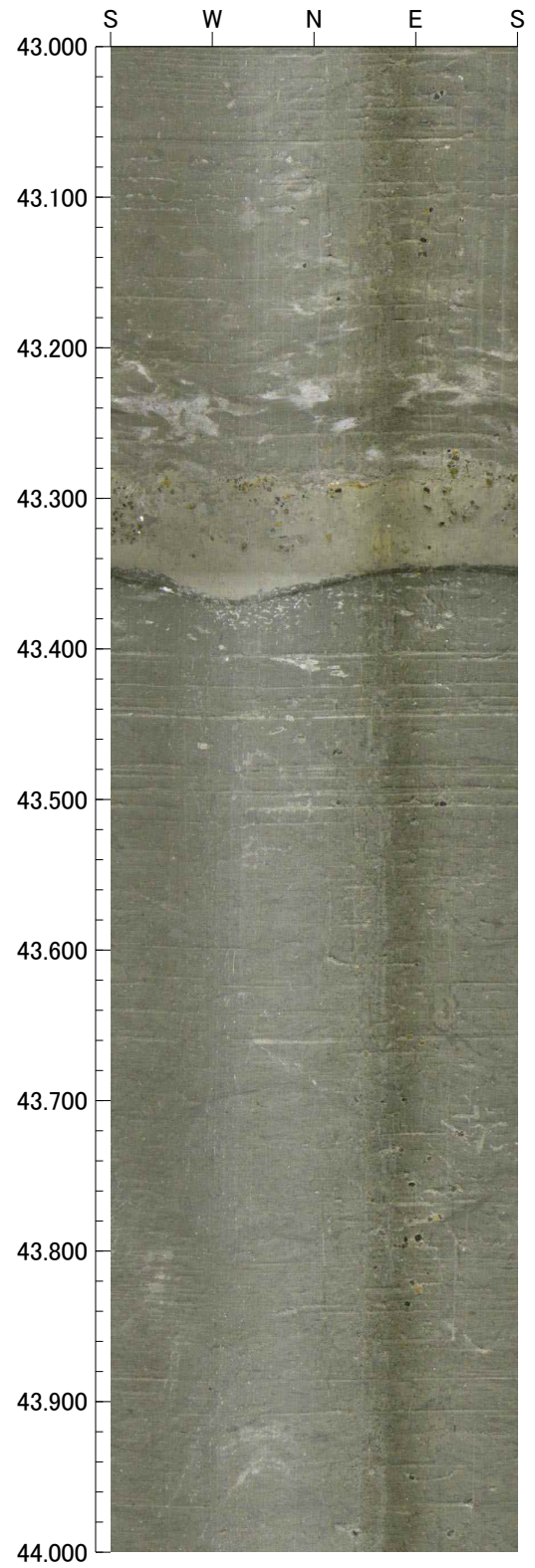
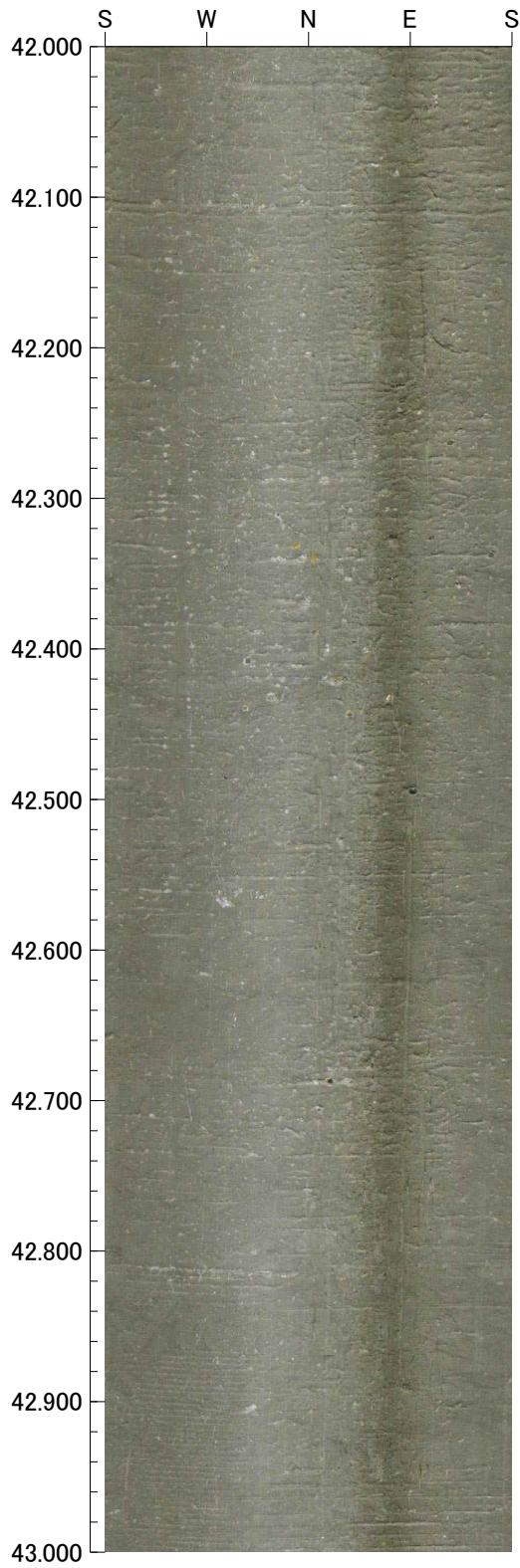

孔番 : F5-14

44.000m - 46.000m

孔方位 : 0 孔傾斜 : -90

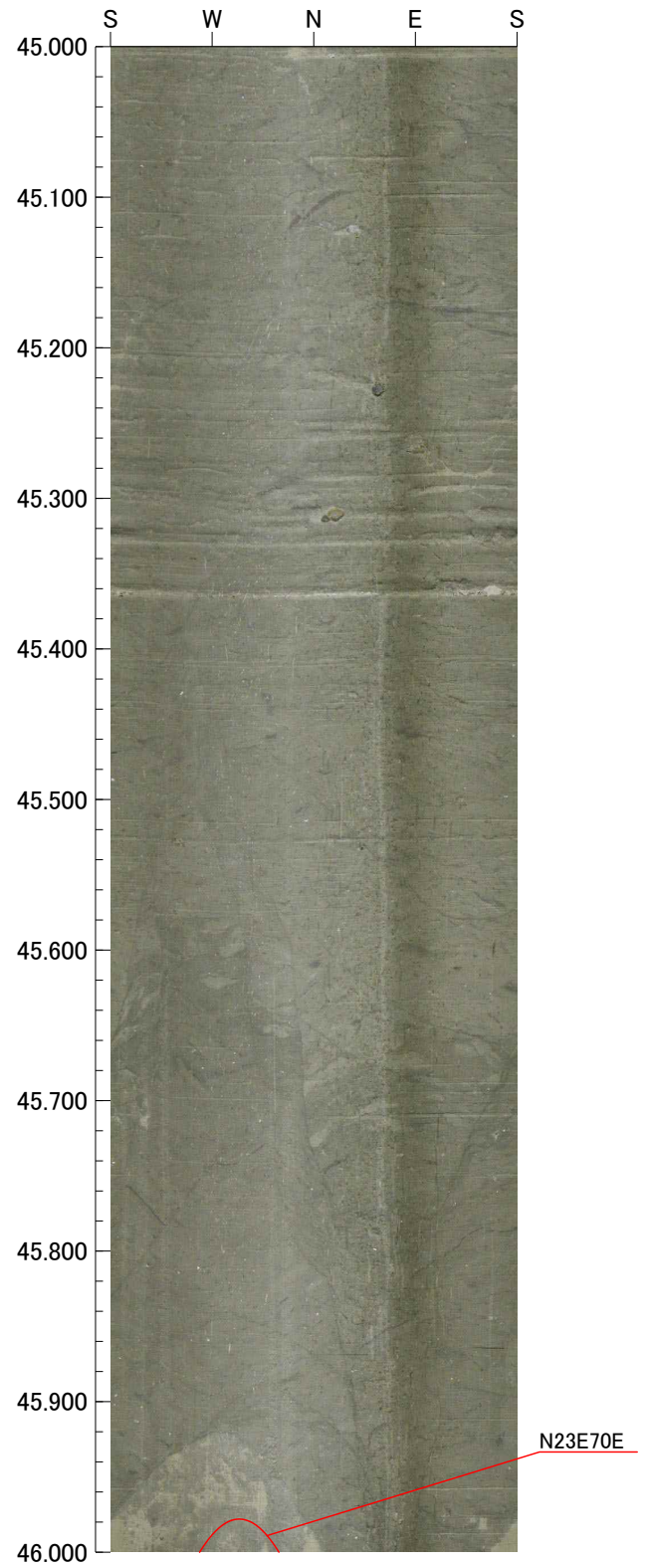
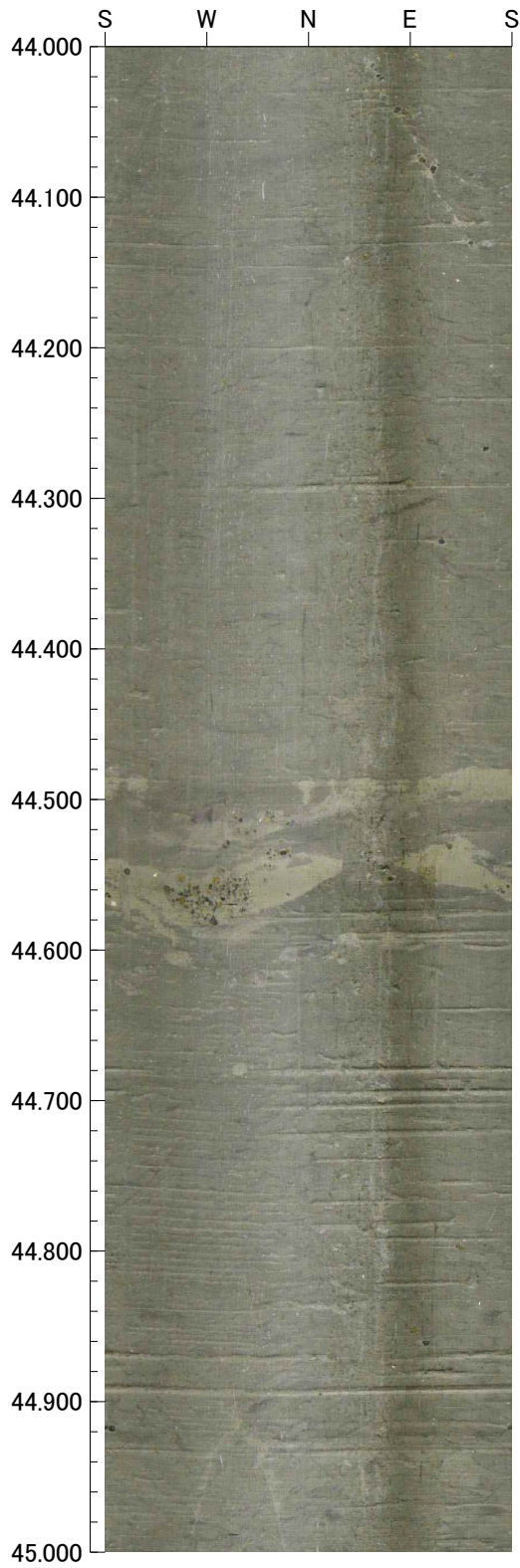

孔番 : F5-14

46.000m - 48.000m

孔方位 : 0 孔傾斜 : -90

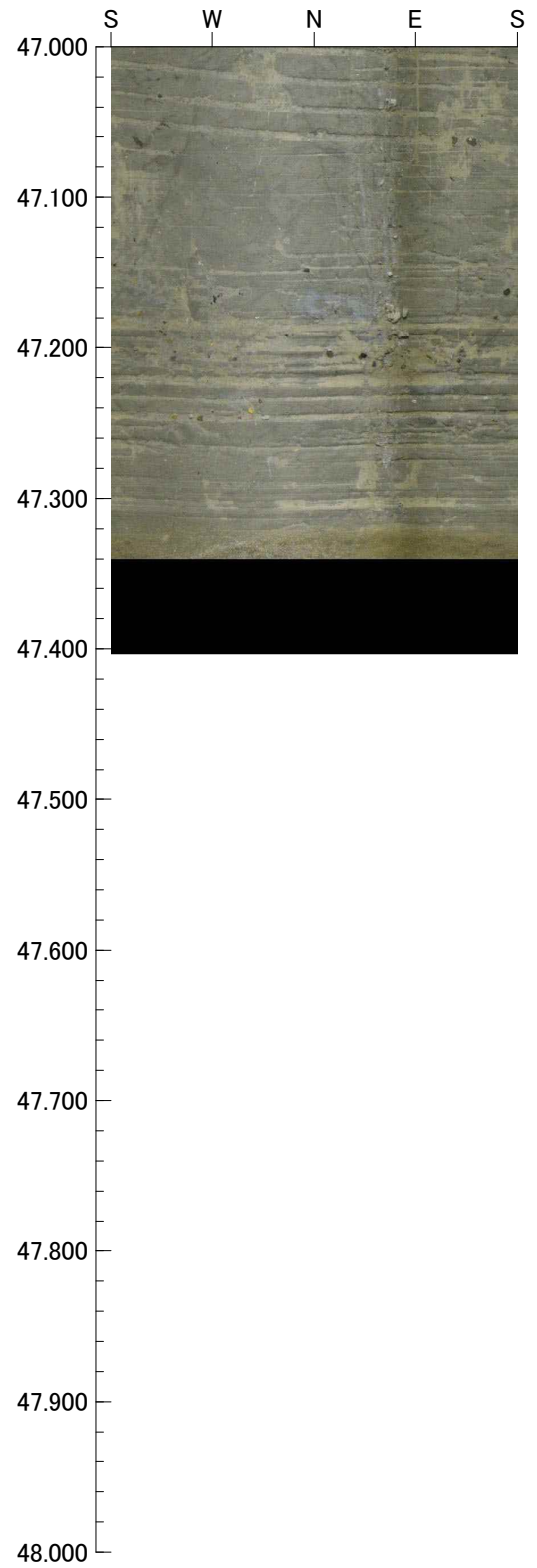
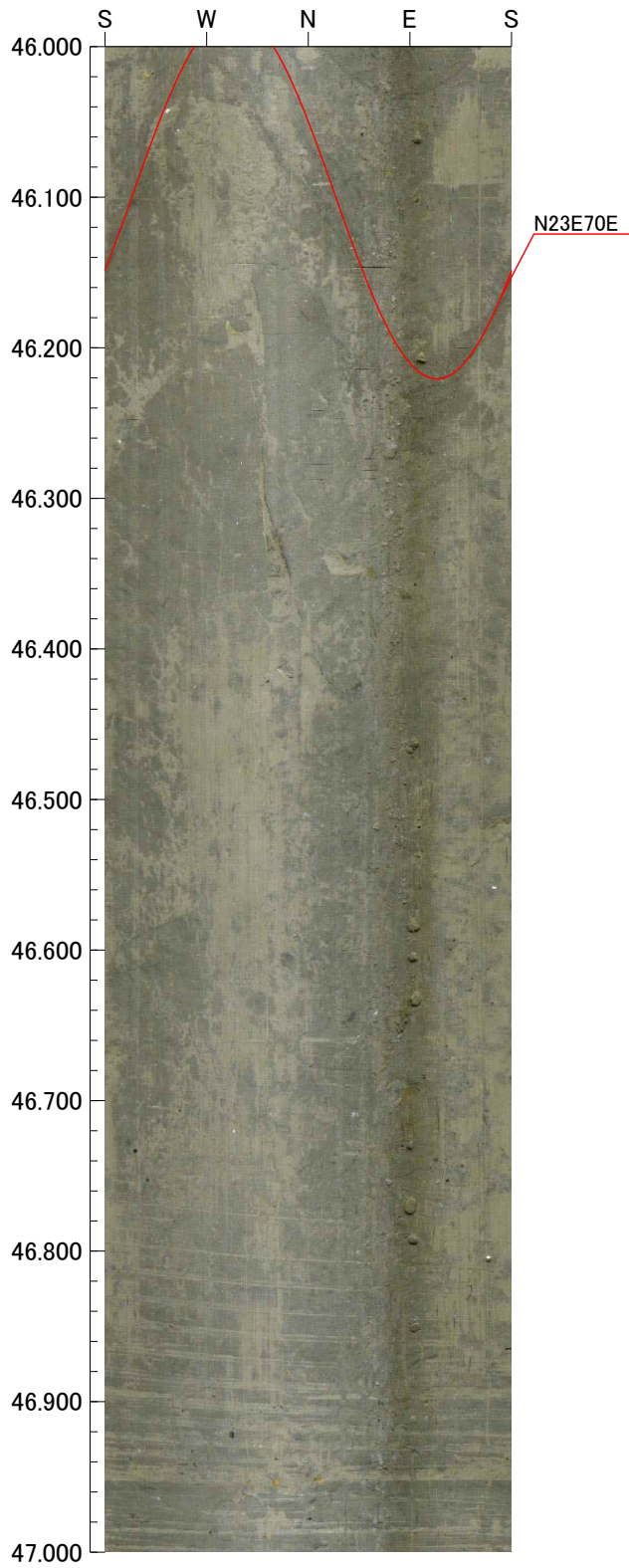

【F5—15 孔】

BHTV 写真

孔番 : F5-15

33.130m - 34.000m

孔方位 : 0 孔傾斜 : -90

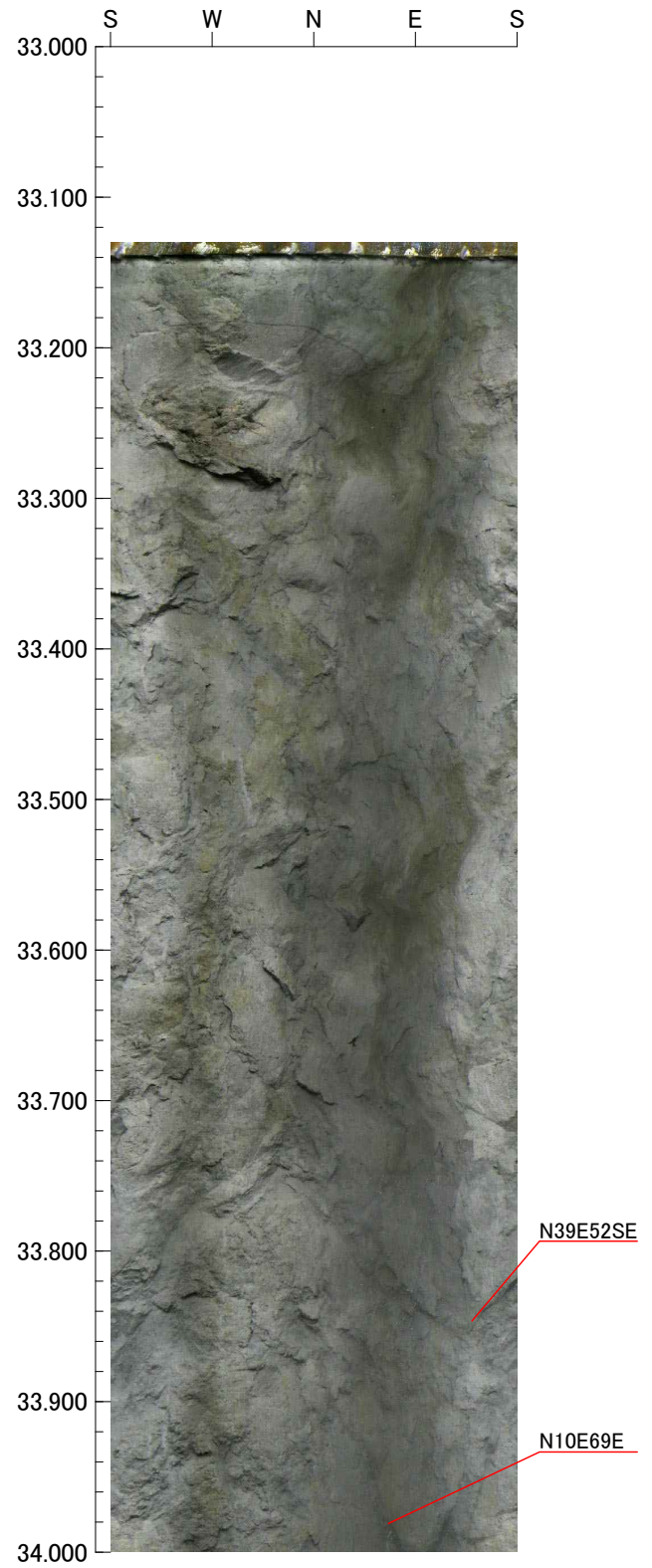
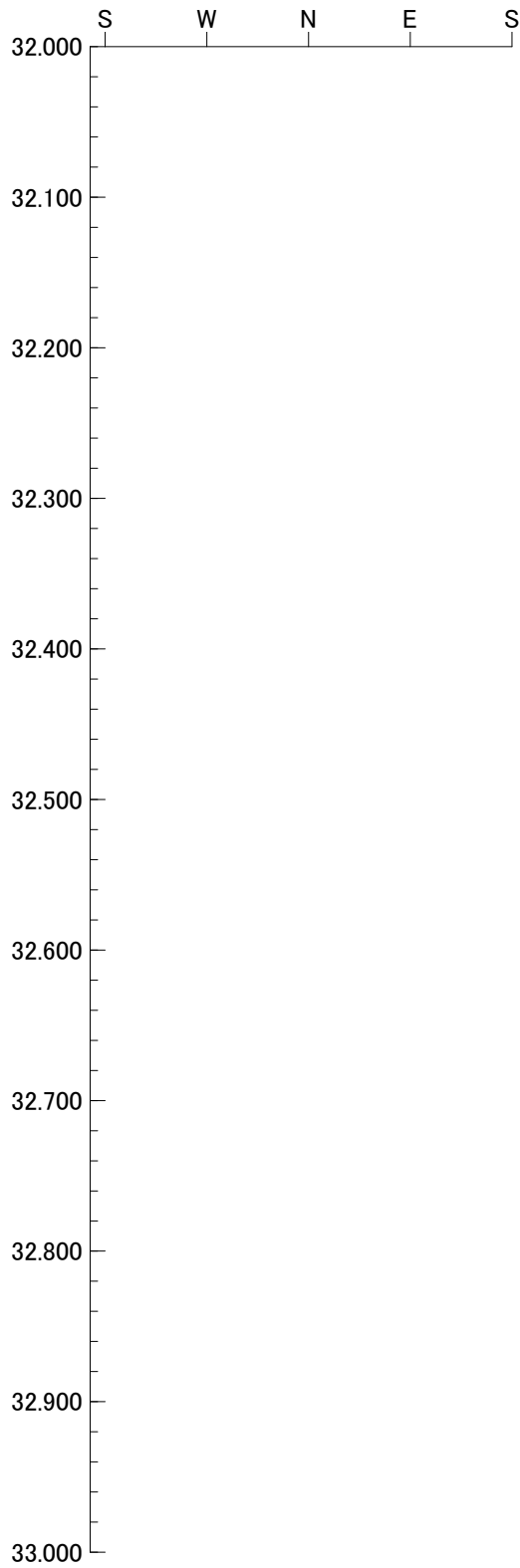

孔番 : F5-15

34.000m - 36.000m

孔方位 : 0 孔傾斜 : -90

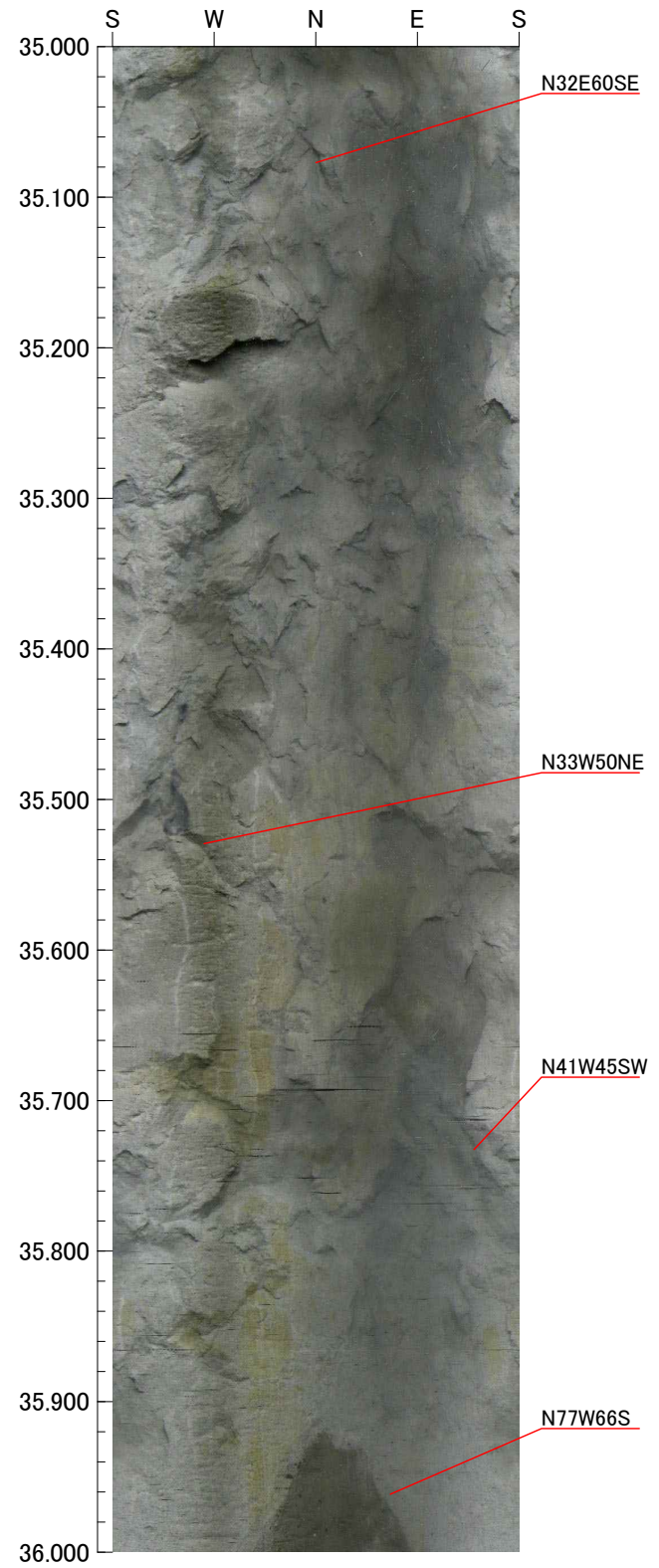
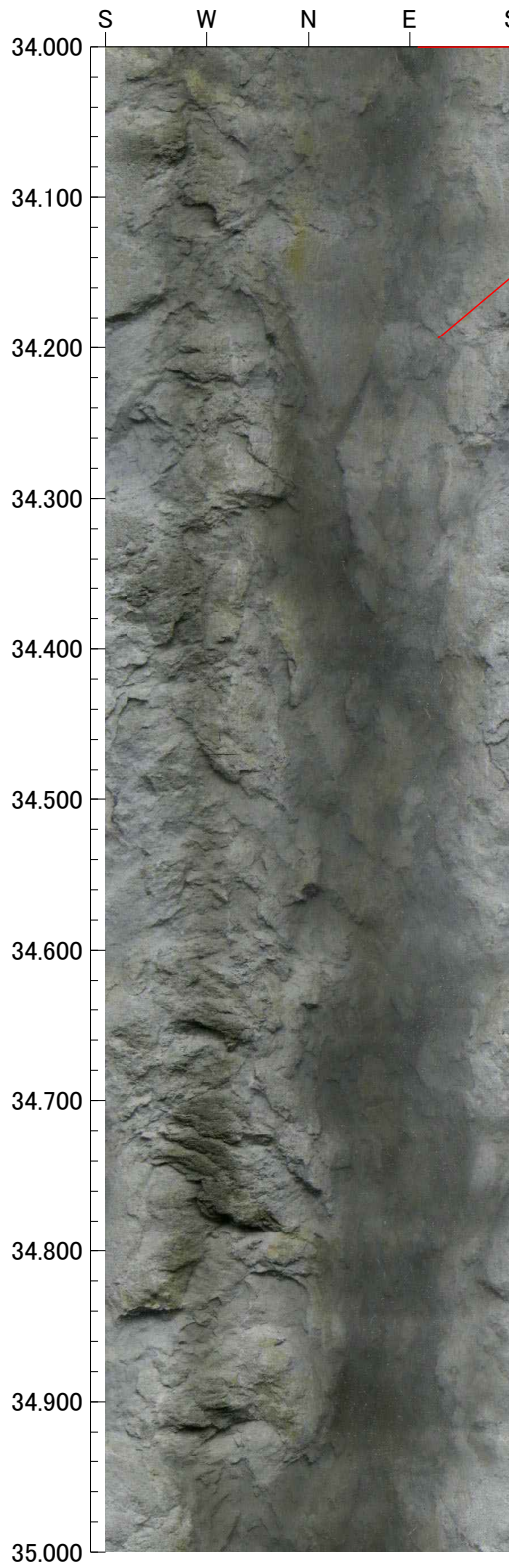

孔番 : F5-15

36.000m - 38.000m

孔方位 : 0 孔傾斜 : -90

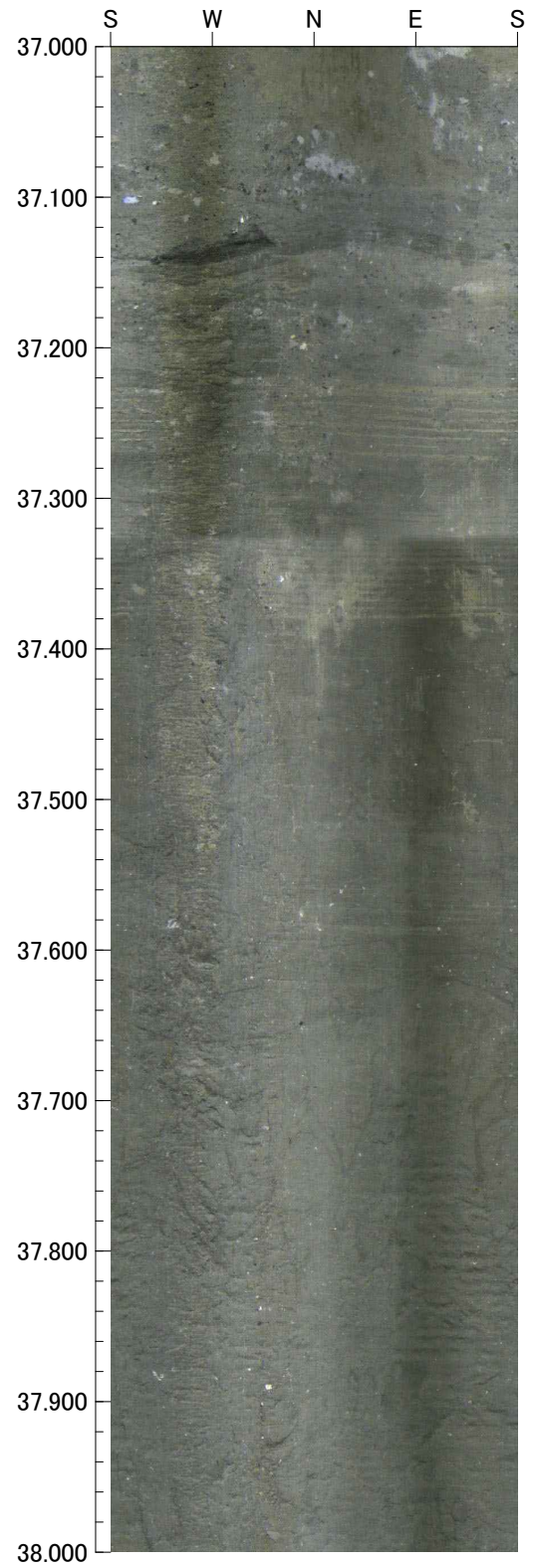
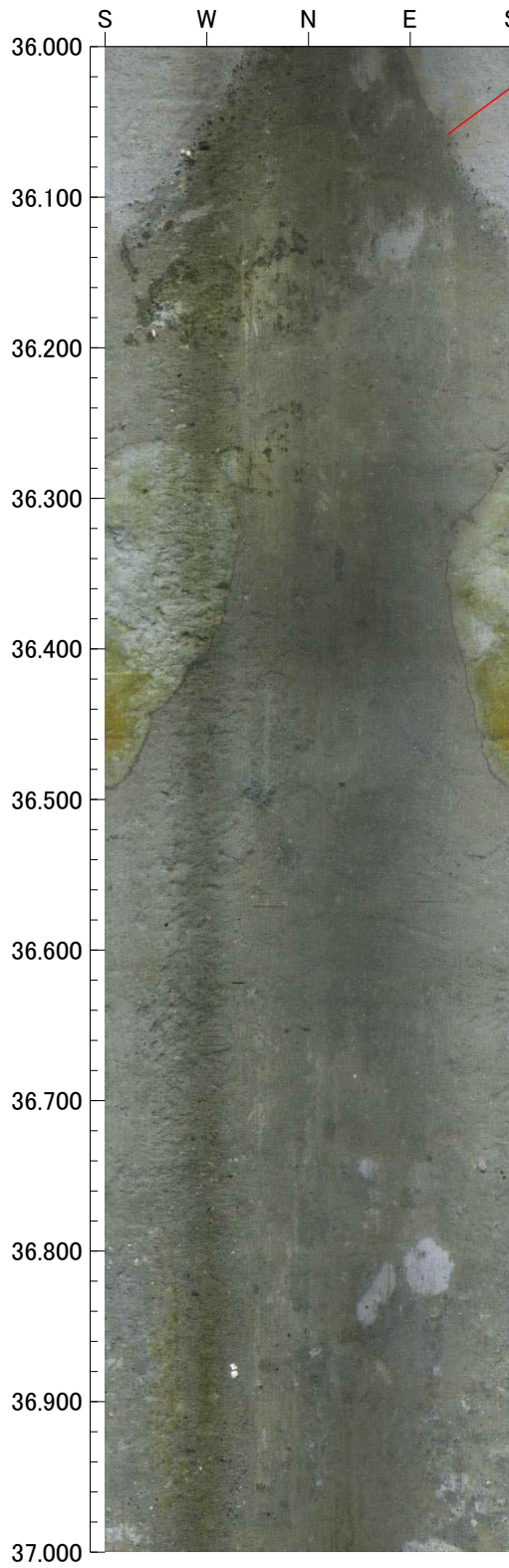

孔番 : F5-15

38.000m - 40.000m

孔方位 : 0 孔傾斜 : -90

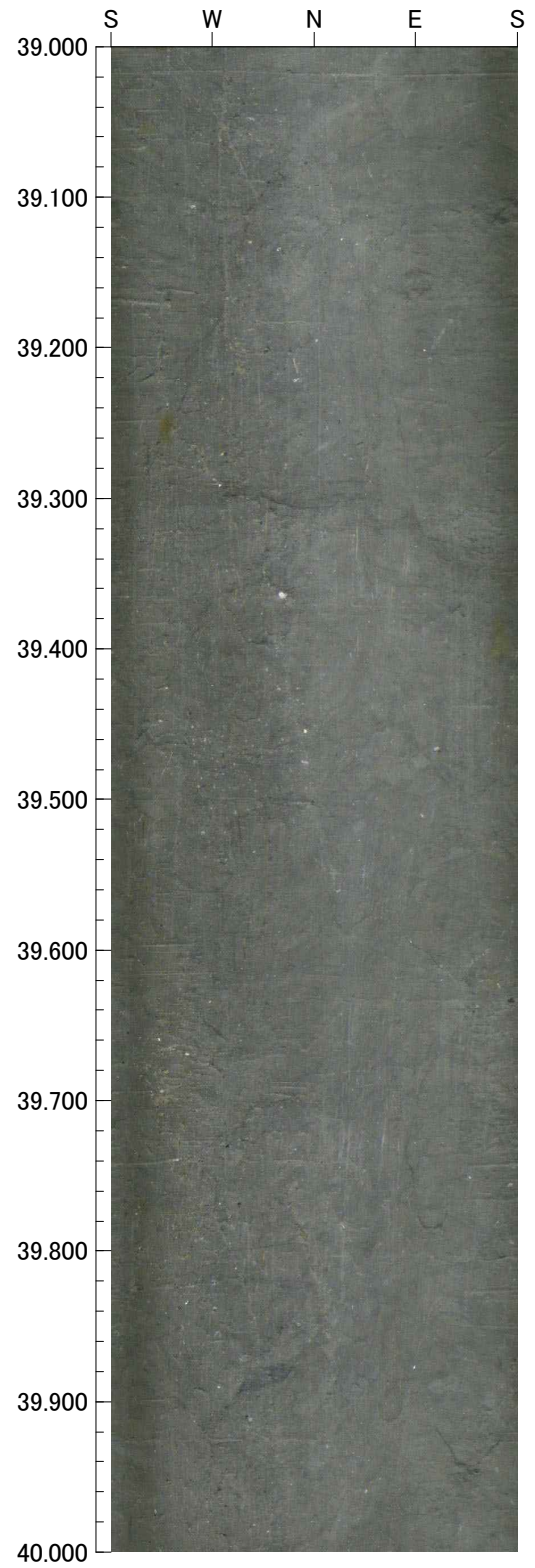
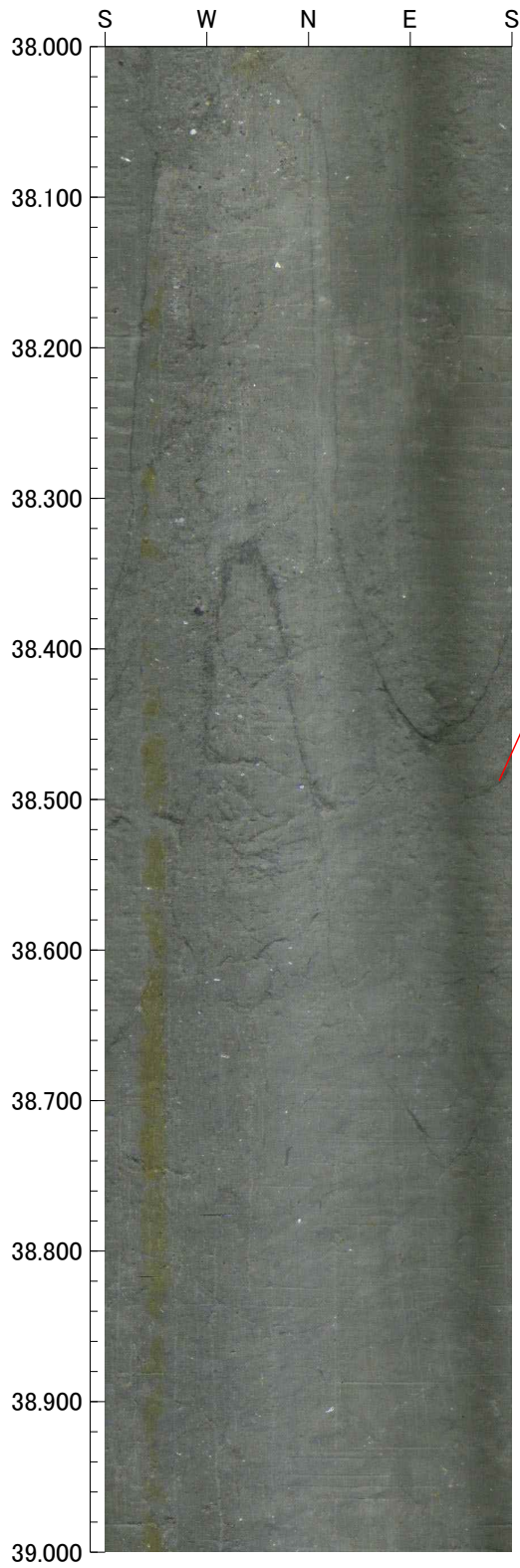



孔番 : F5-15

40.000m - 42.000m

孔方位 : 0 孔傾斜 : -90

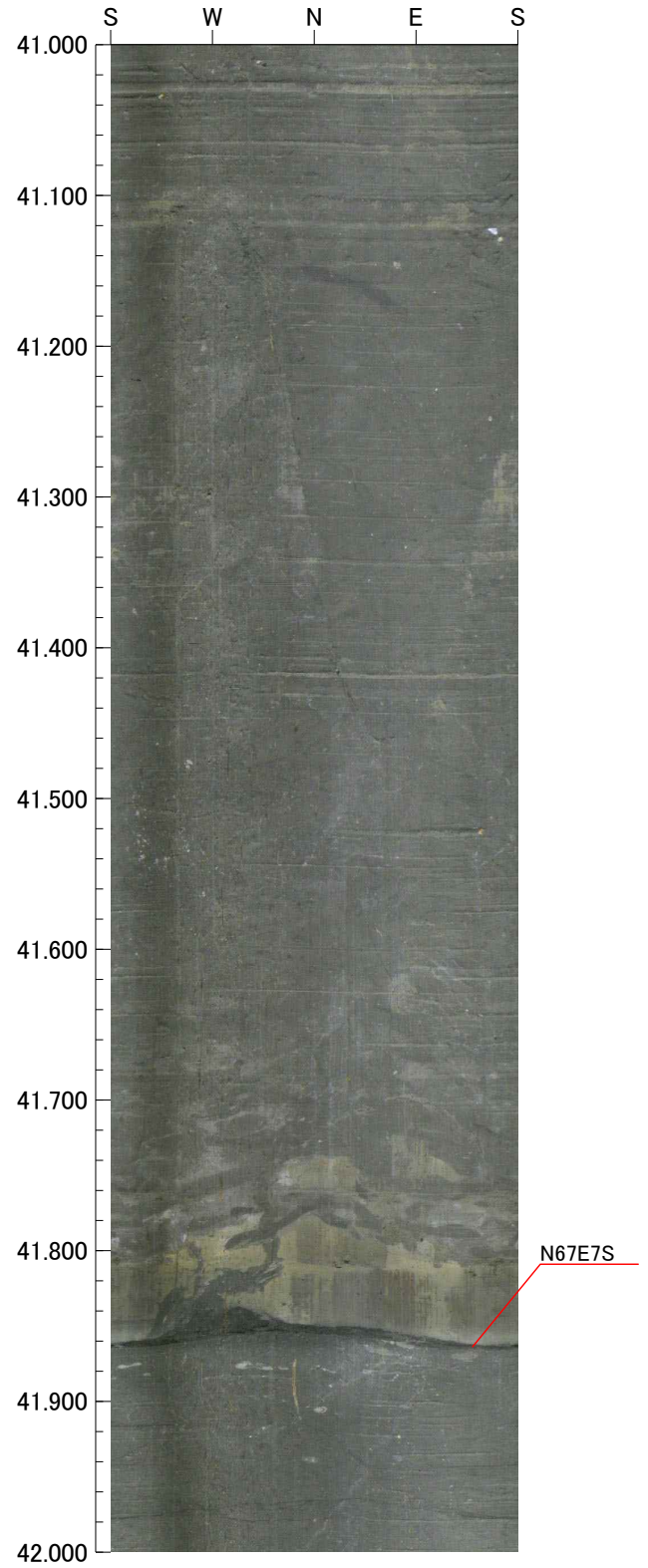
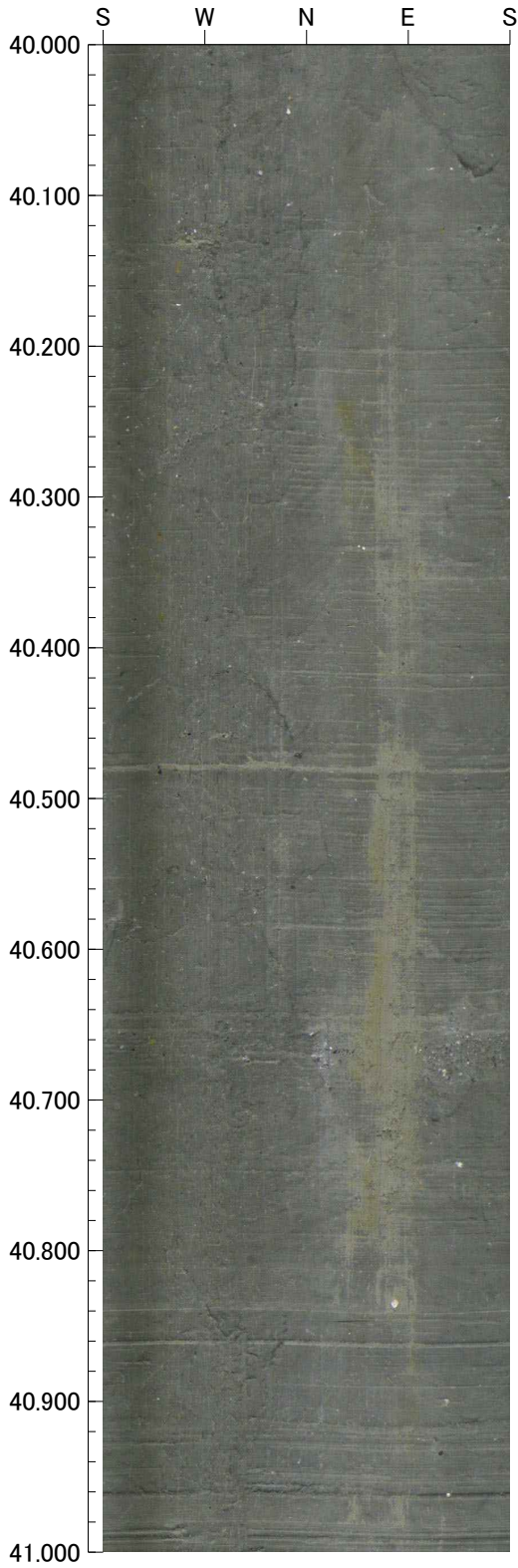

孔番 : F5-15

42.000m - 44.000m

孔方位 : 0 孔傾斜 : -90

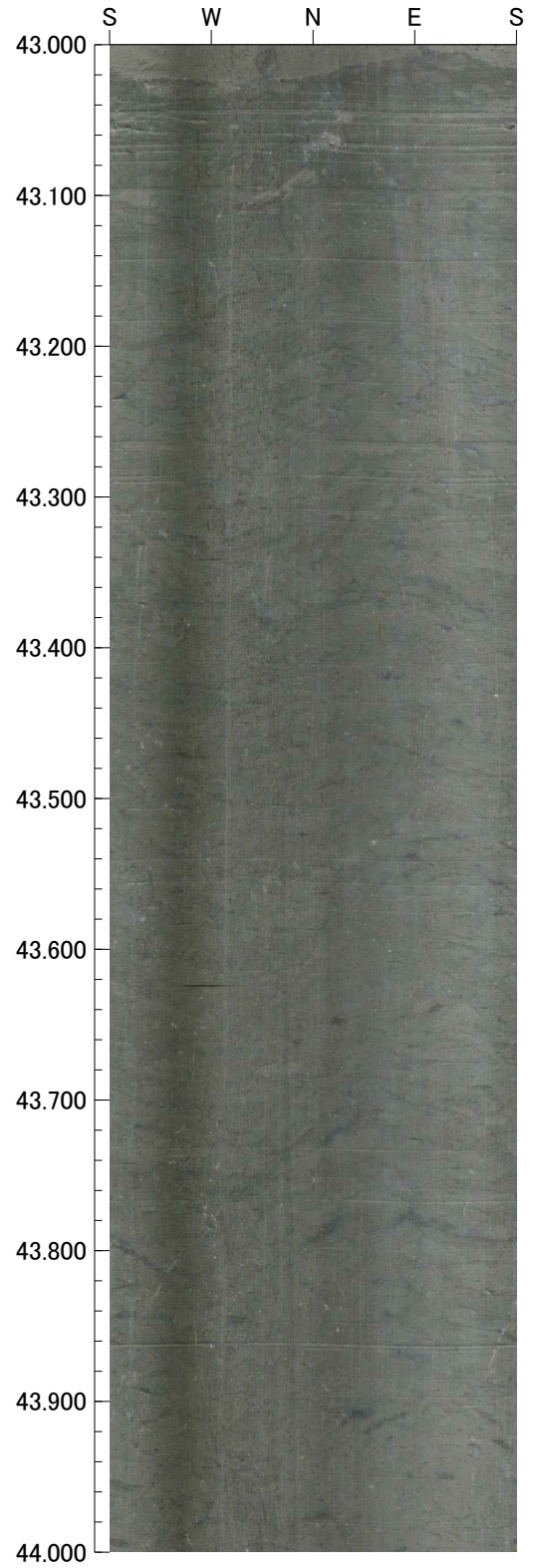
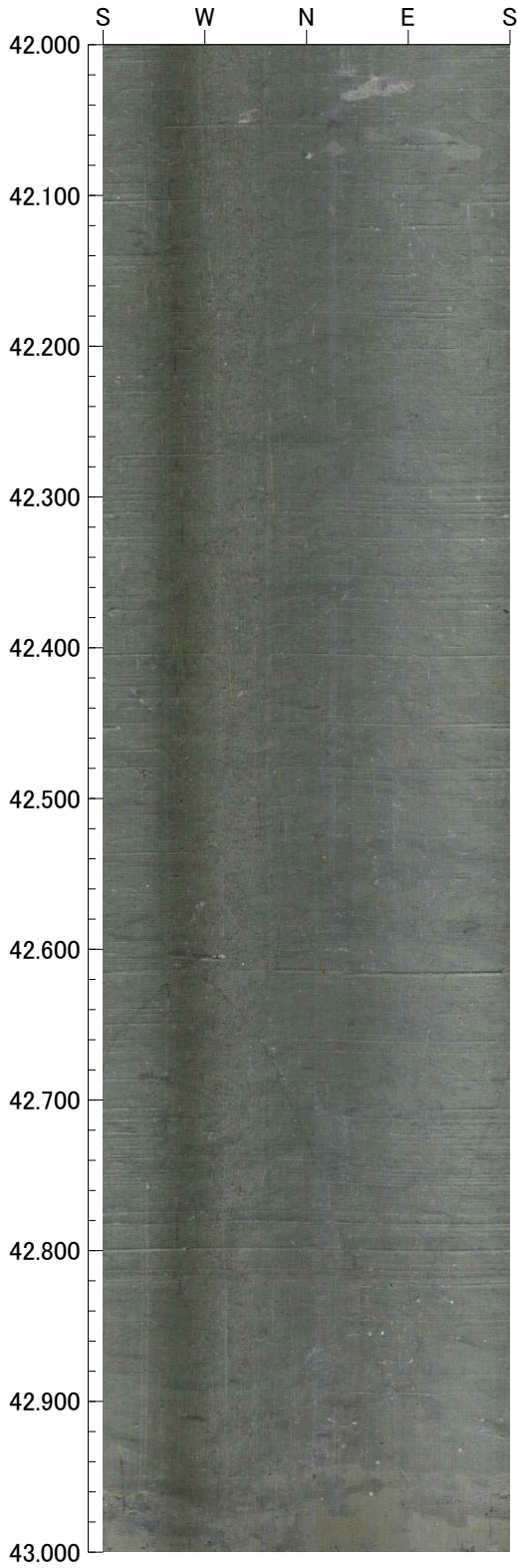

孔番 : F5-15

44.000m - 45.000m

孔方位 : 0 孔傾斜 : -90

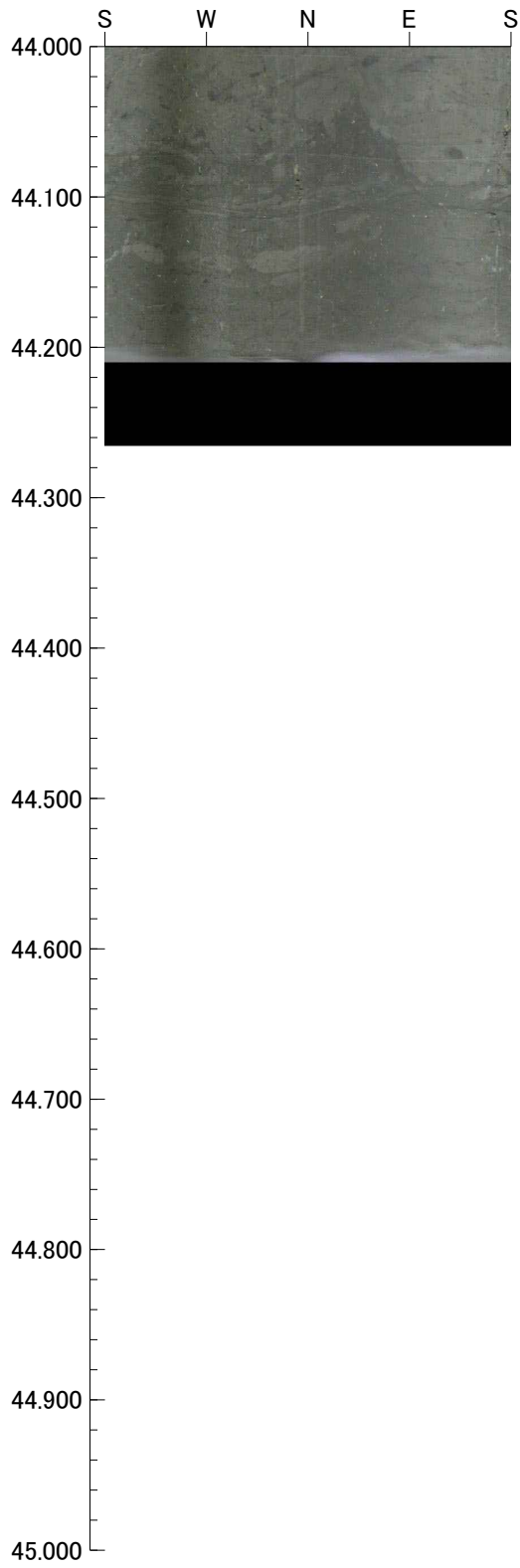

【F5－15 孔】

BHTV 写真  
(断層線あり)

孔番 : F5-15

33.130m - 34.000m

孔方位 : 0 孔傾斜 : -90

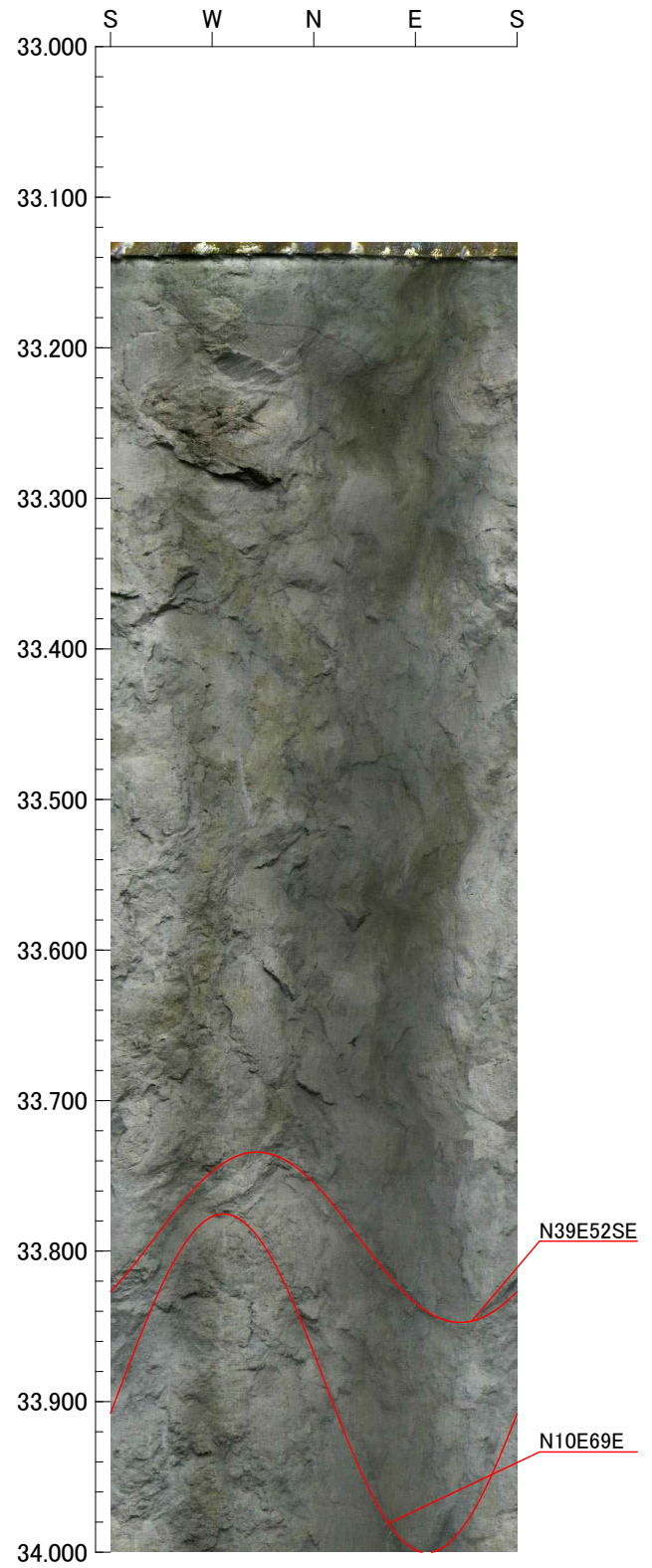
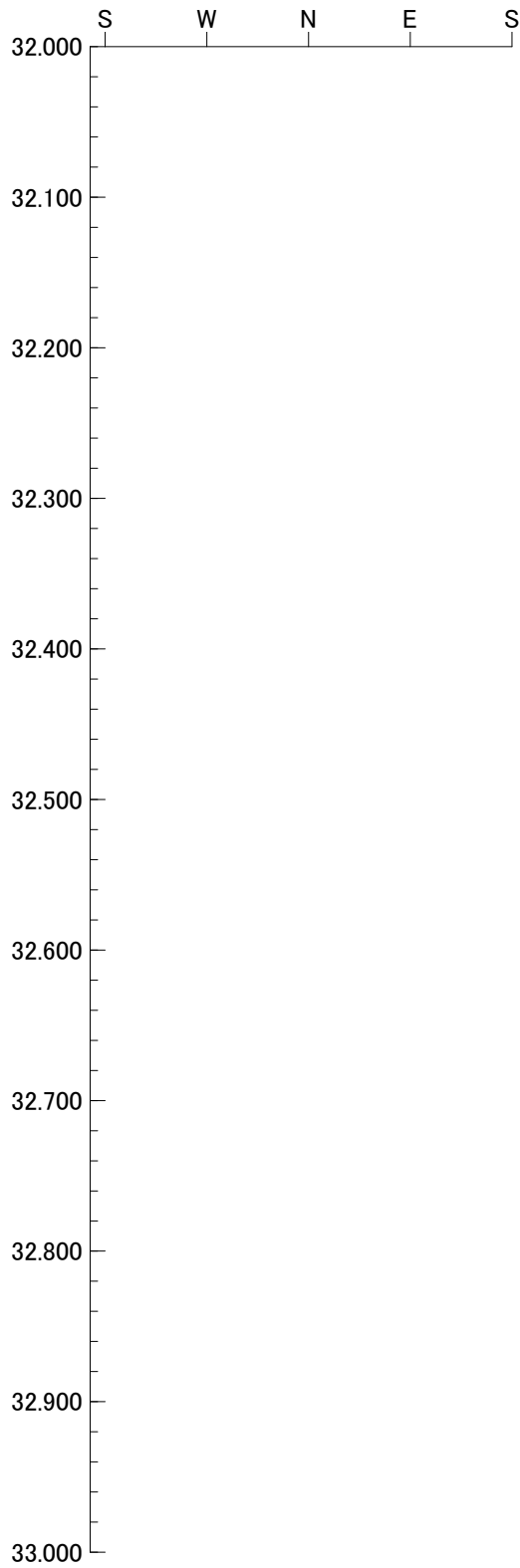

孔番 : F5-15

34.000m - 36.000m

孔方位 : 0 孔傾斜 : -90

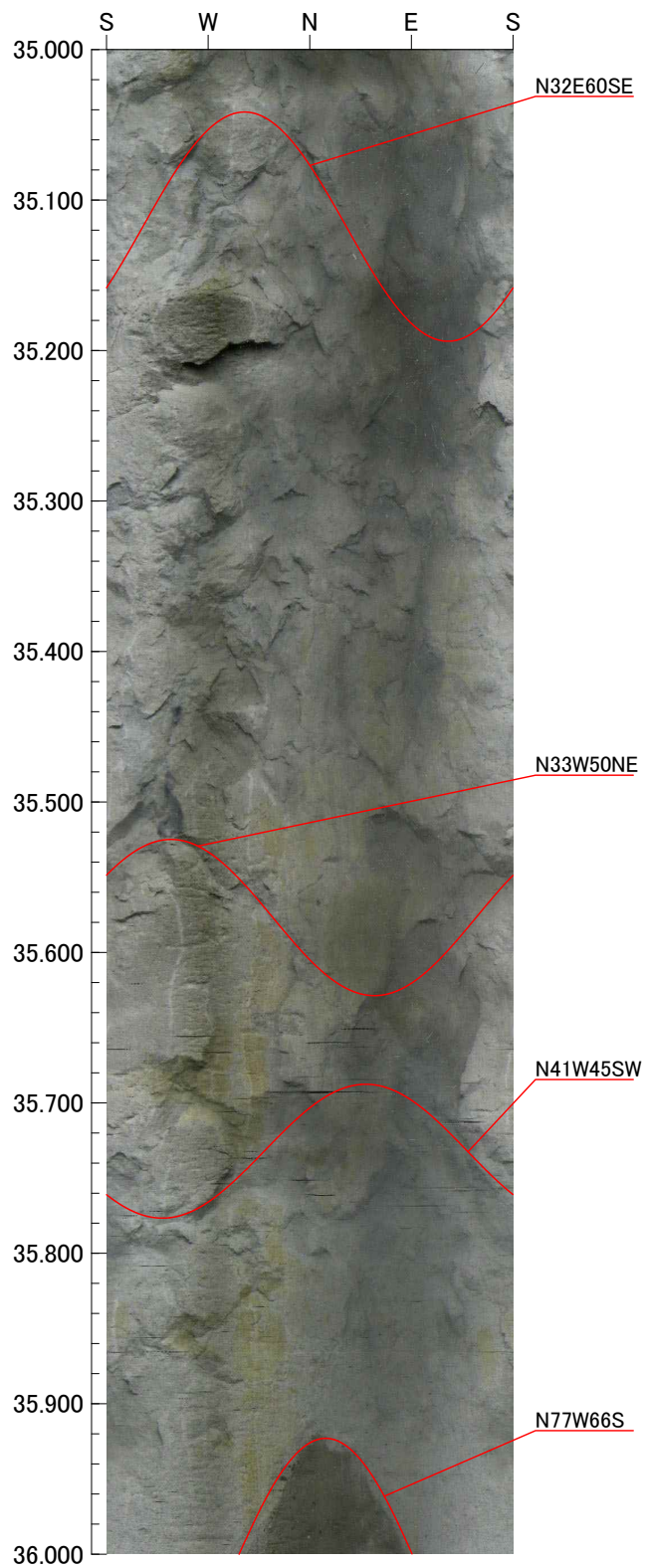
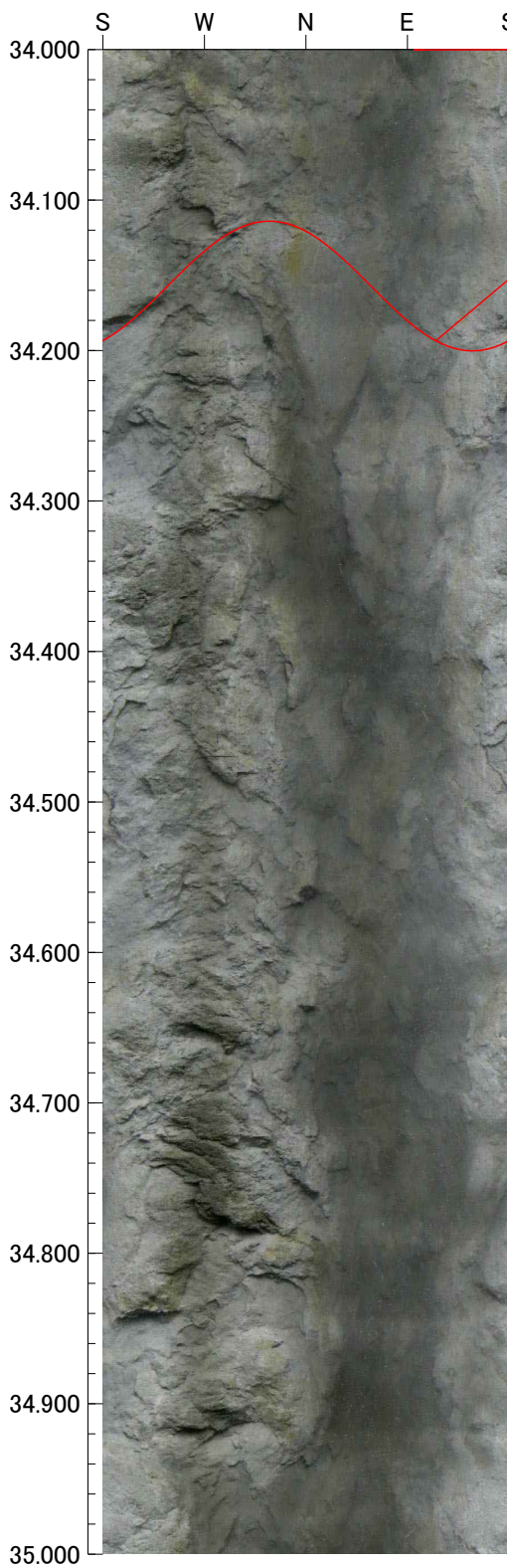

孔番 : F5-15

36.000m - 38.000m

孔方位 : 0 孔傾斜 : -90

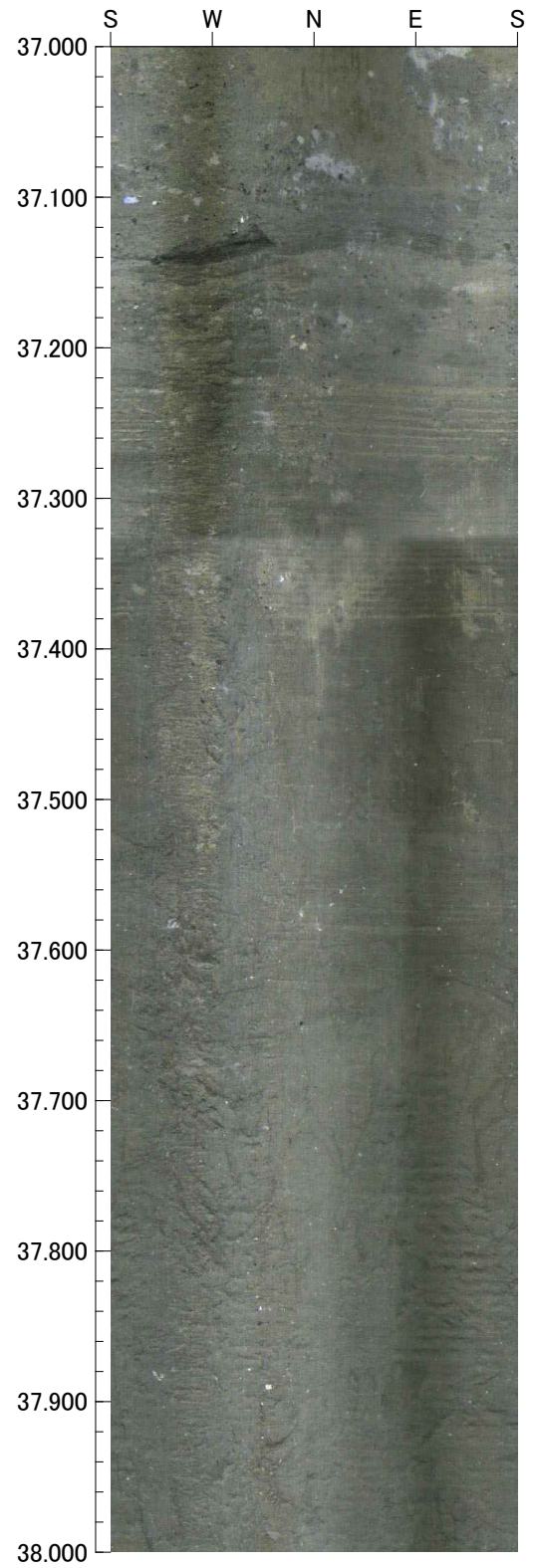
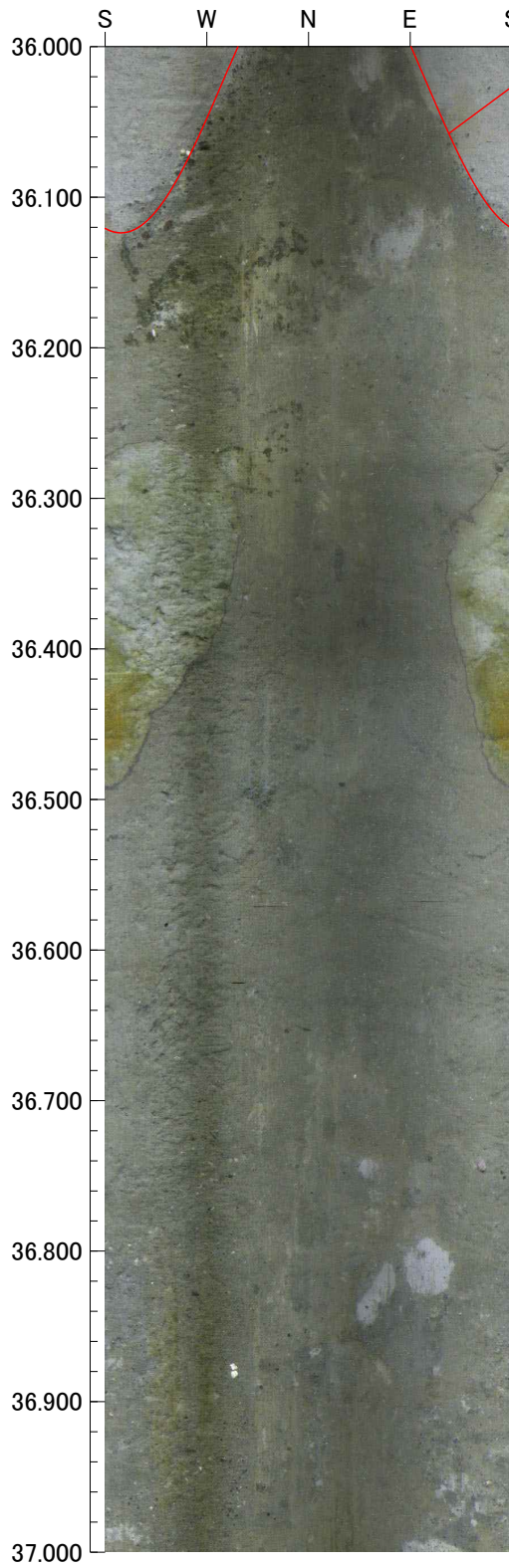

孔番 : F5-15

38.000m - 40.000m

孔方位 : 0 孔傾斜 : -90

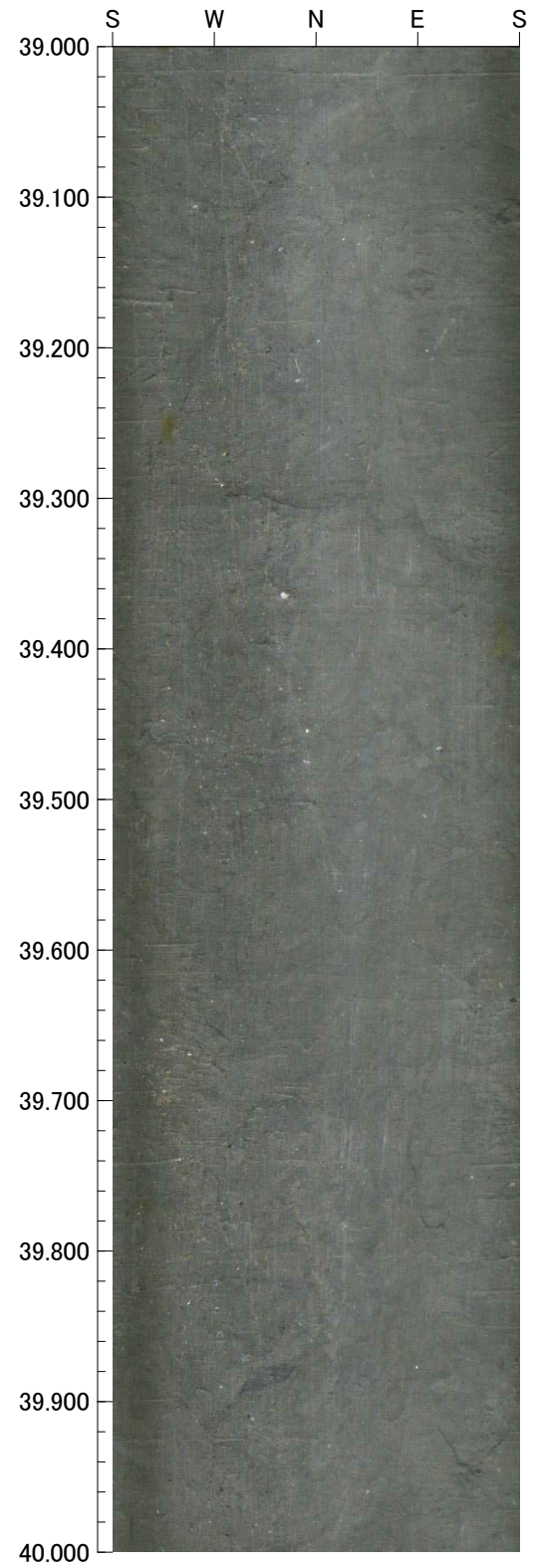
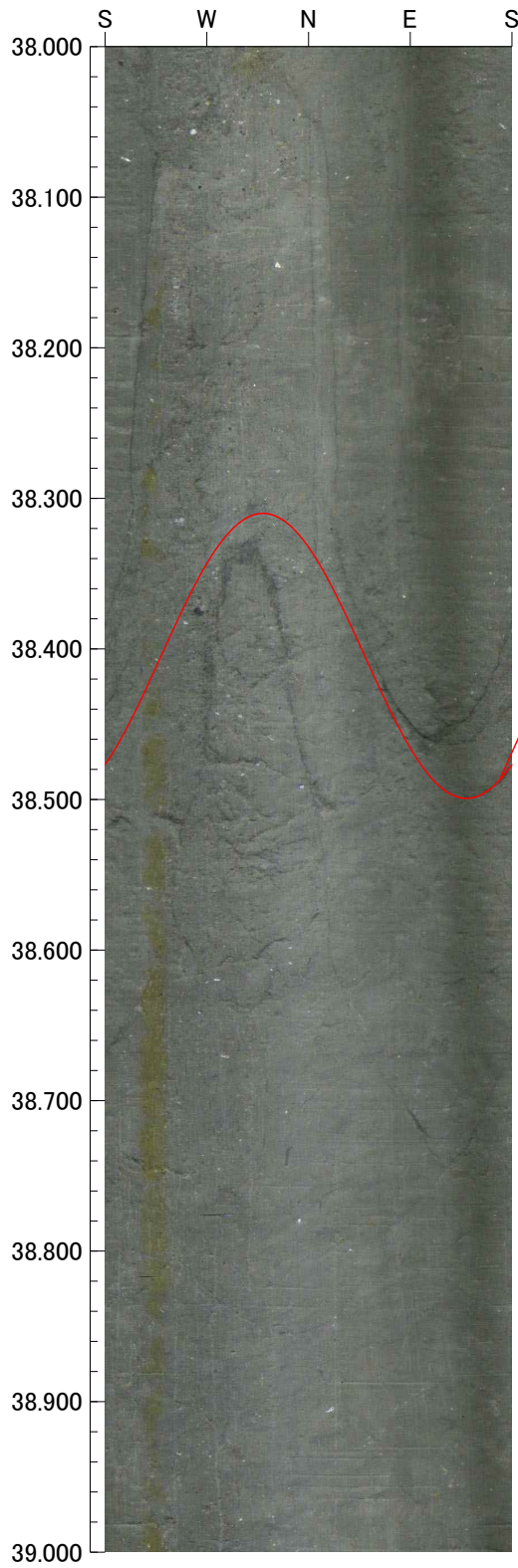



孔番 : F5-15

40.000m - 42.000m

孔方位 : 0 孔傾斜 : -90

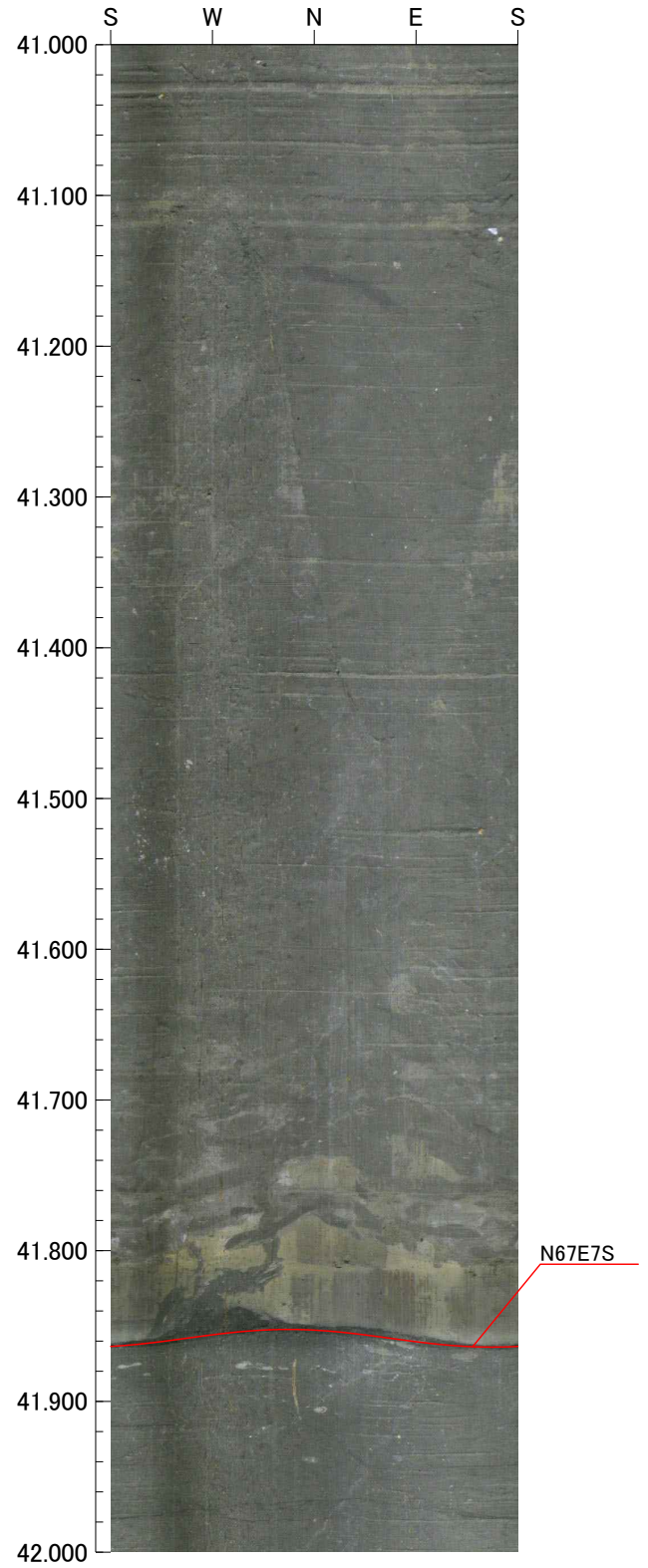
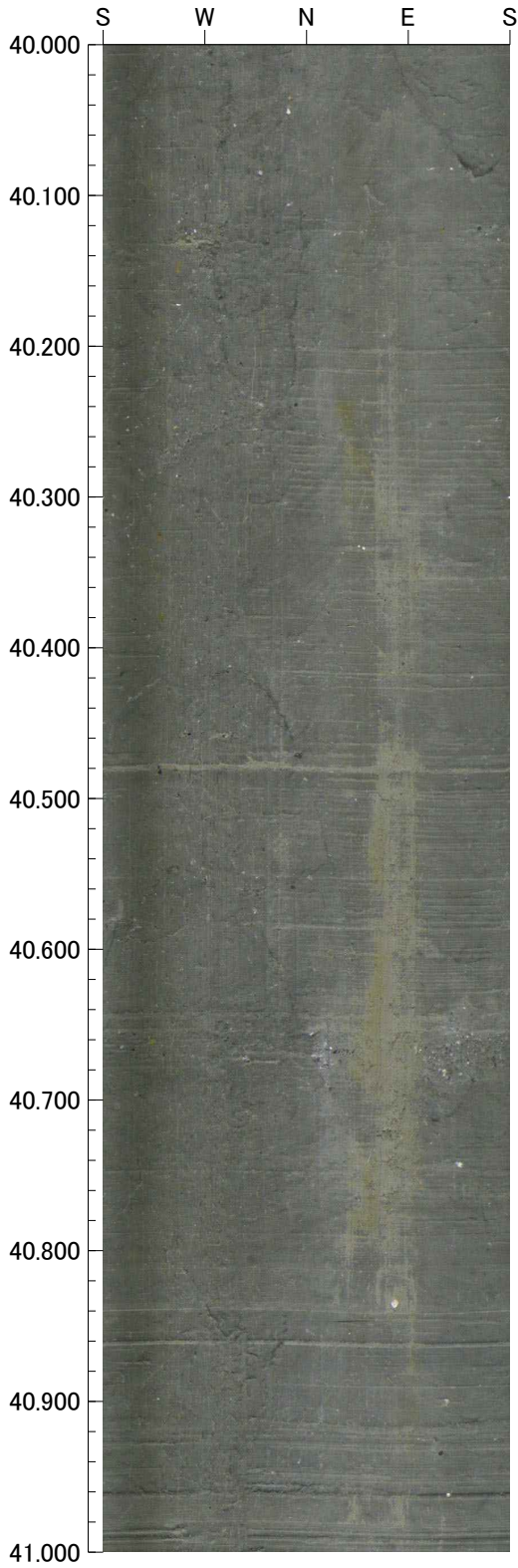

孔番 : F5-15

42.000m - 44.000m

孔方位 : 0 孔傾斜 : -90

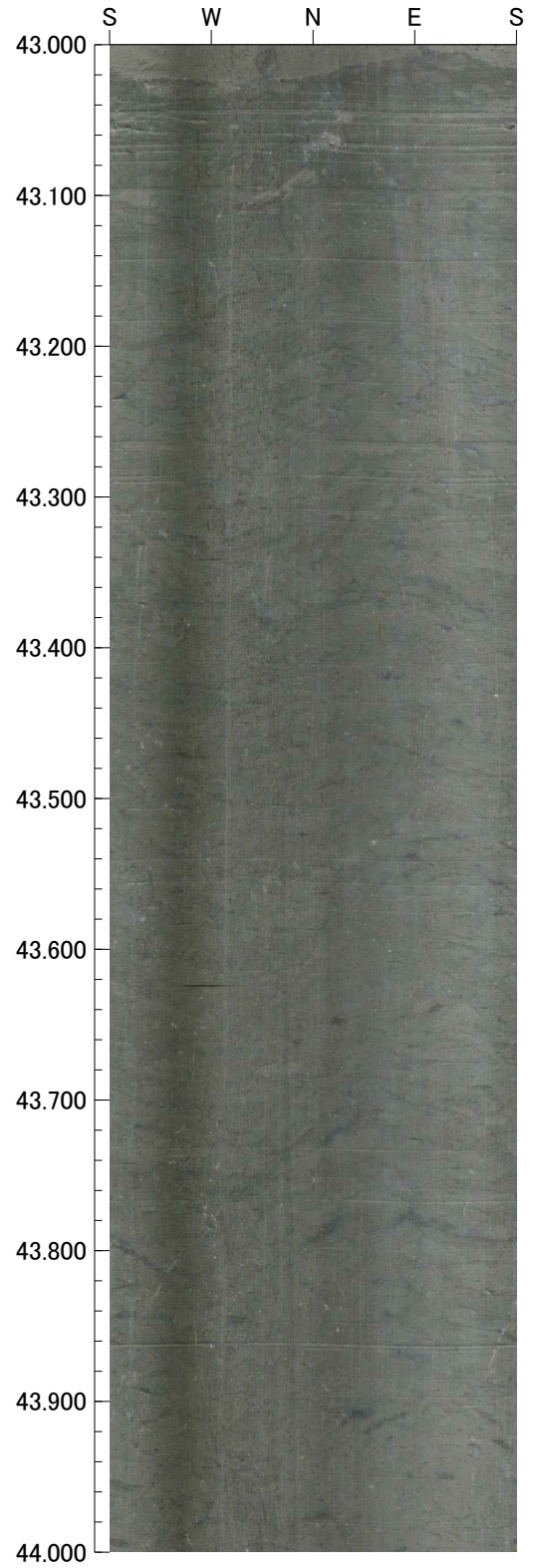
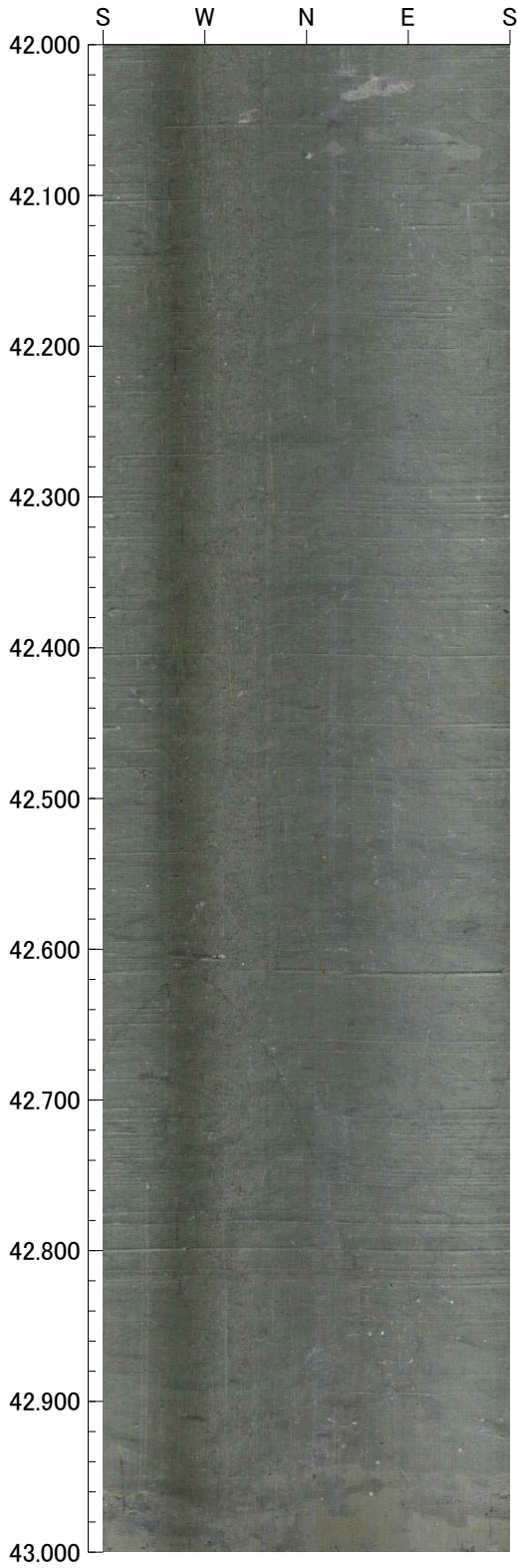

孔番 : F5-15

44.000m - 45.000m

孔方位 : 0 孔傾斜 : -90

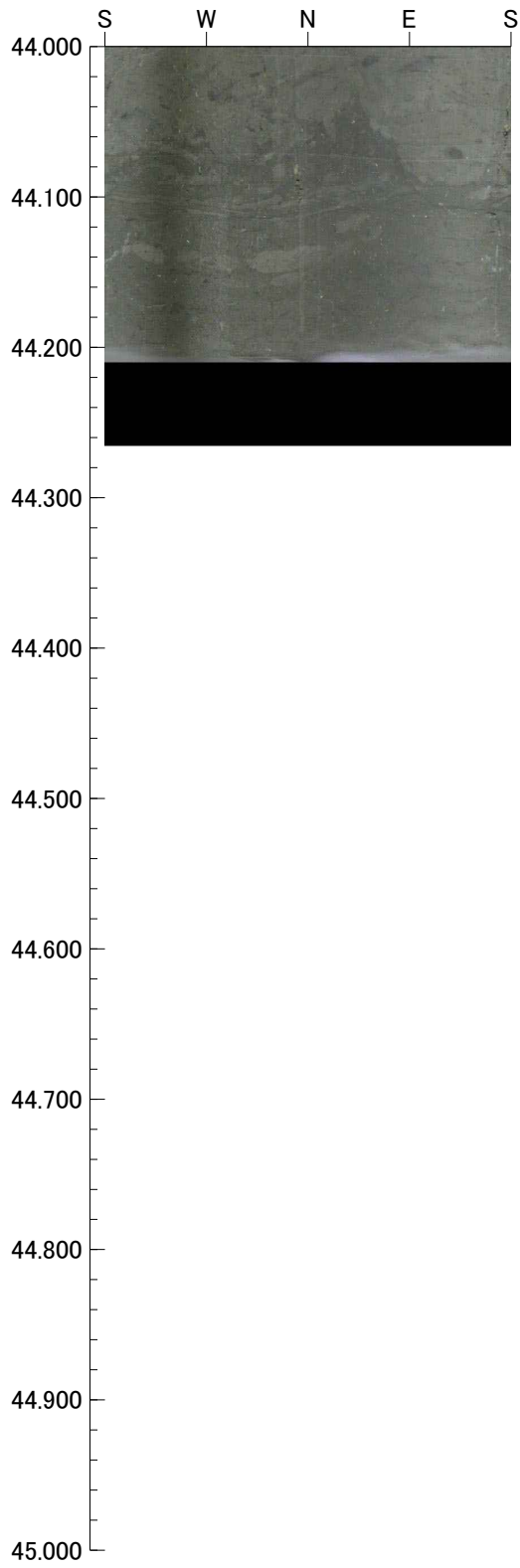

【F5—16 孔】

BHTV 写真

孔番 : F5-16

39.420m - 40.000m

孔方位 : 0 孔傾斜 : -90

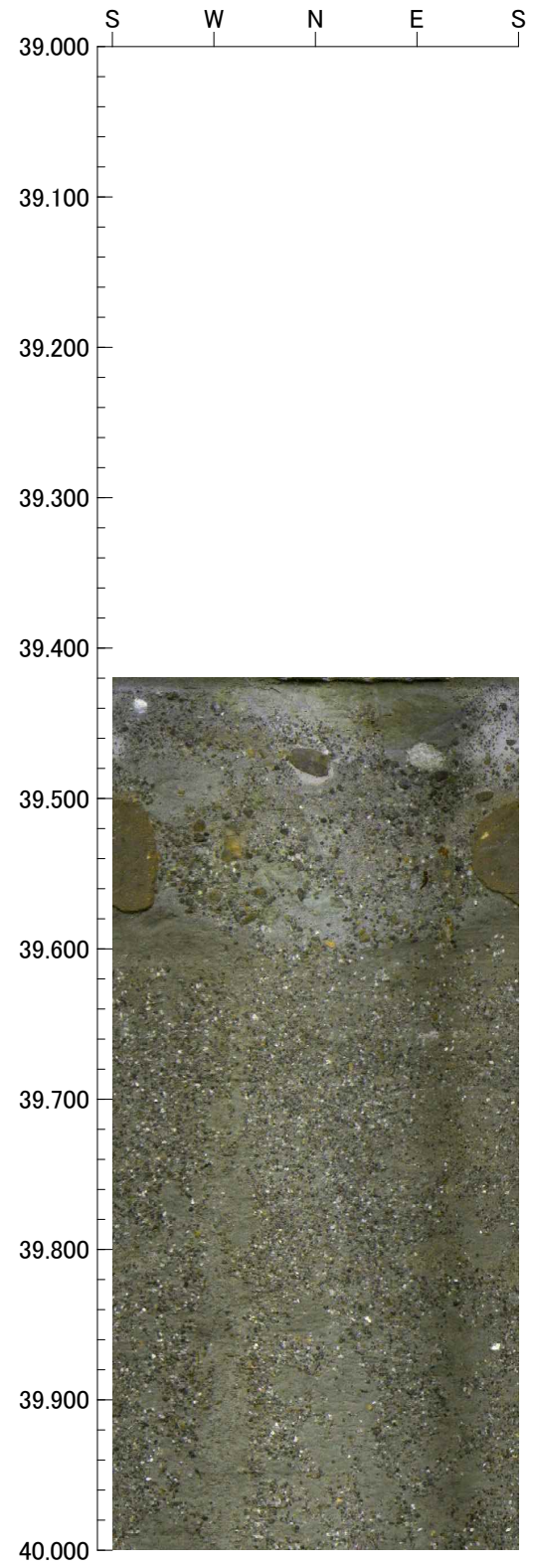
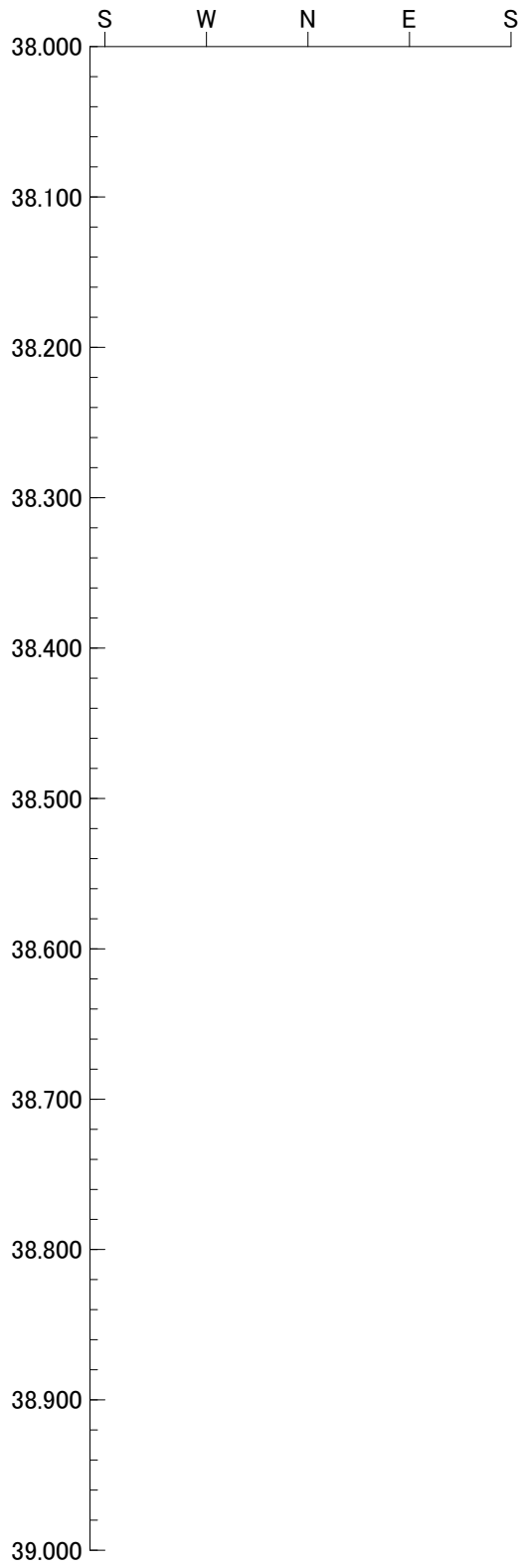

孔番 : F5-16

40.000m - 42.000m

孔方位 : 0 孔傾斜 : -90

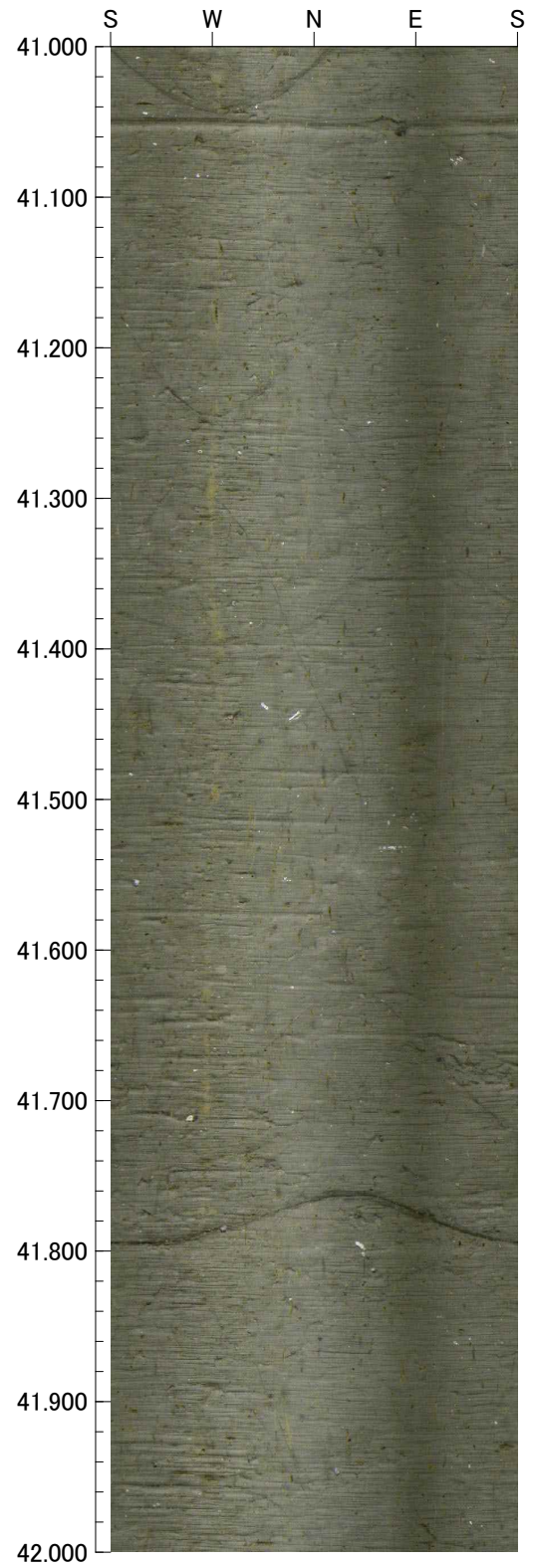
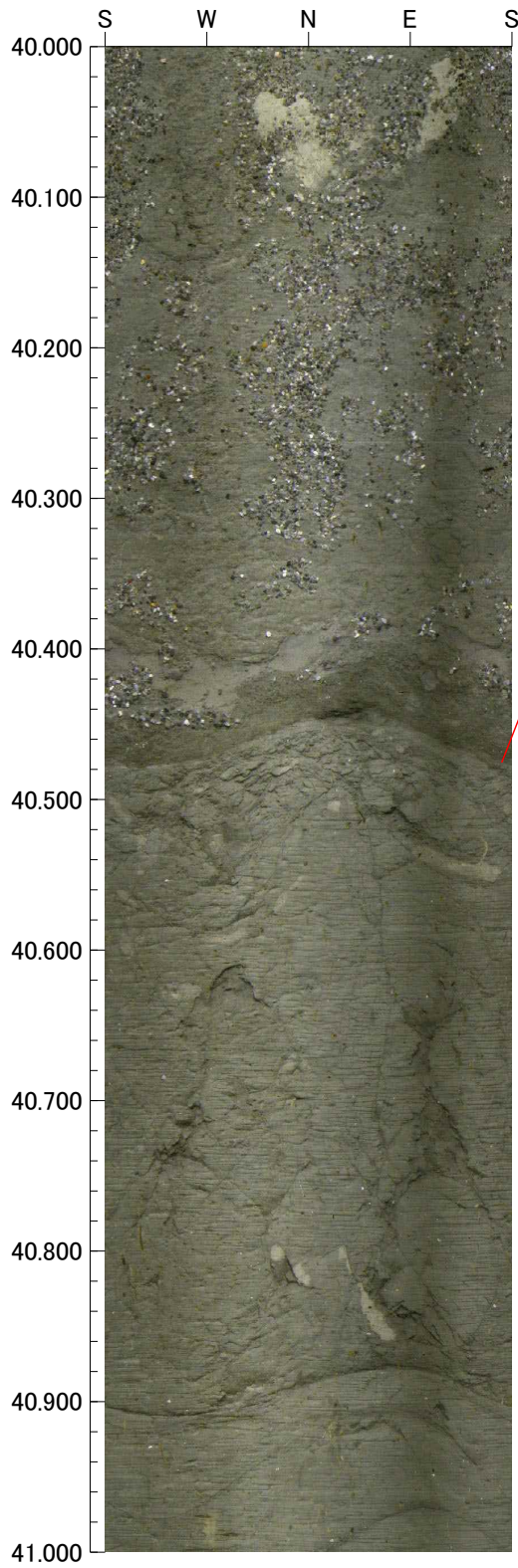

孔番 : F5-16

42.000m - 44.000m

孔方位 : 0 孔傾斜 : -90

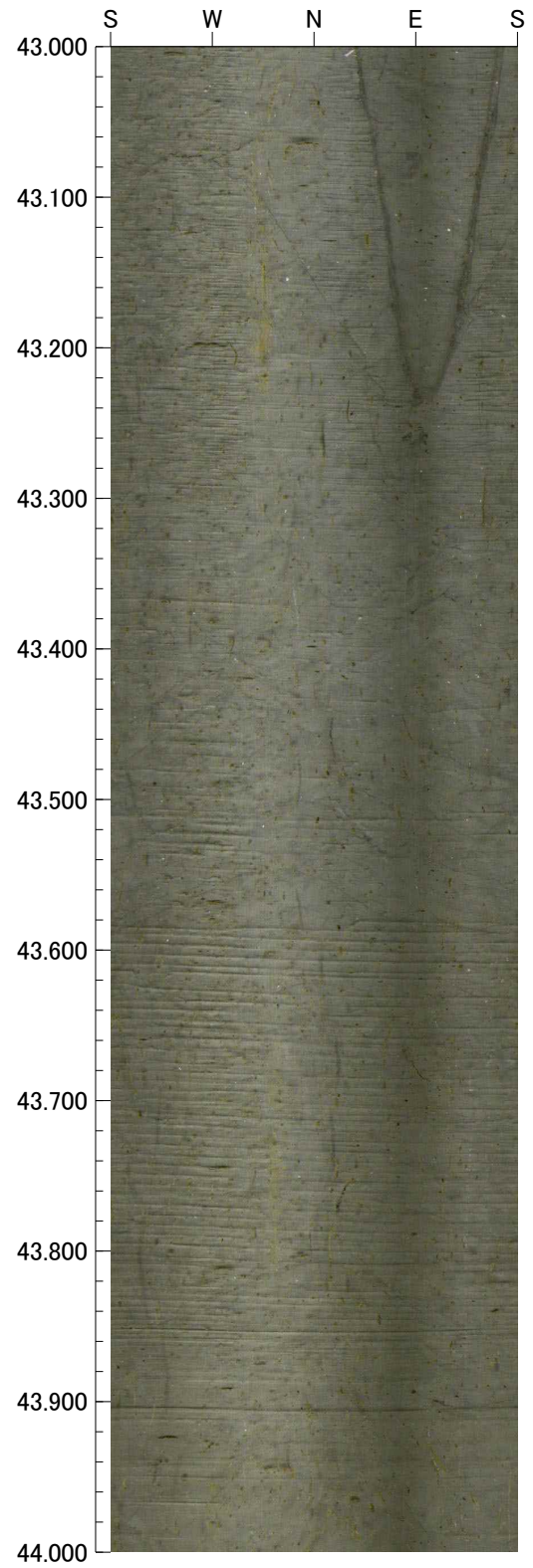
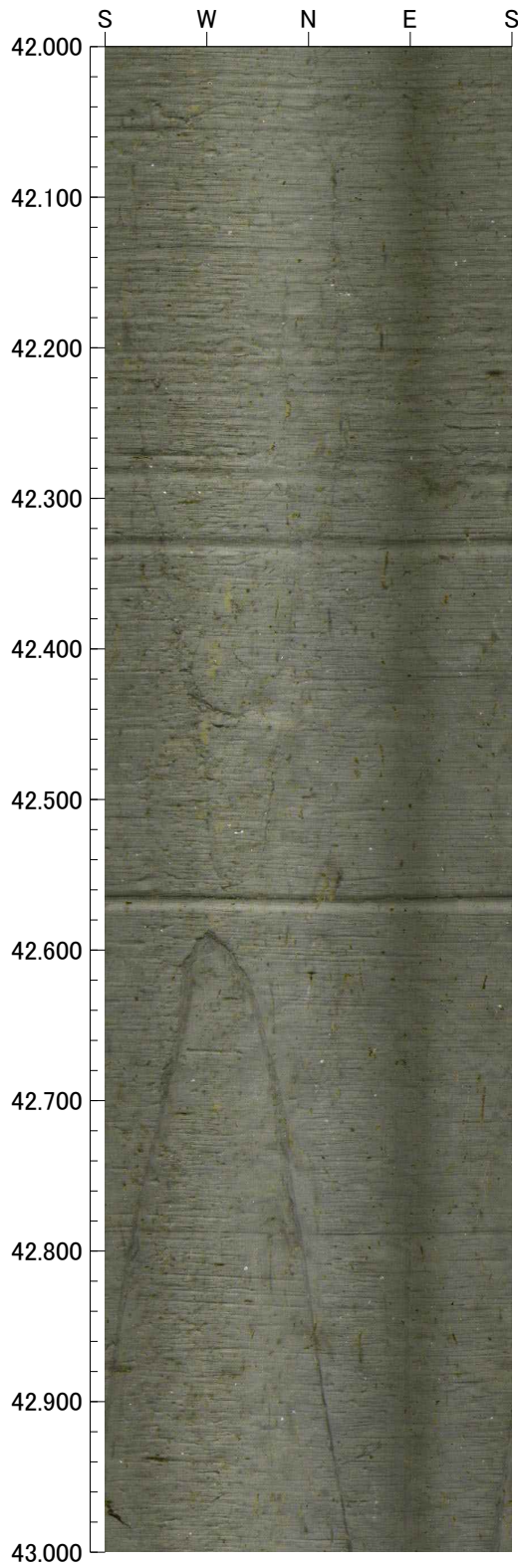

孔番 : F5-16

44.000m - 46.000m

孔方位 : 0 孔傾斜 : -90

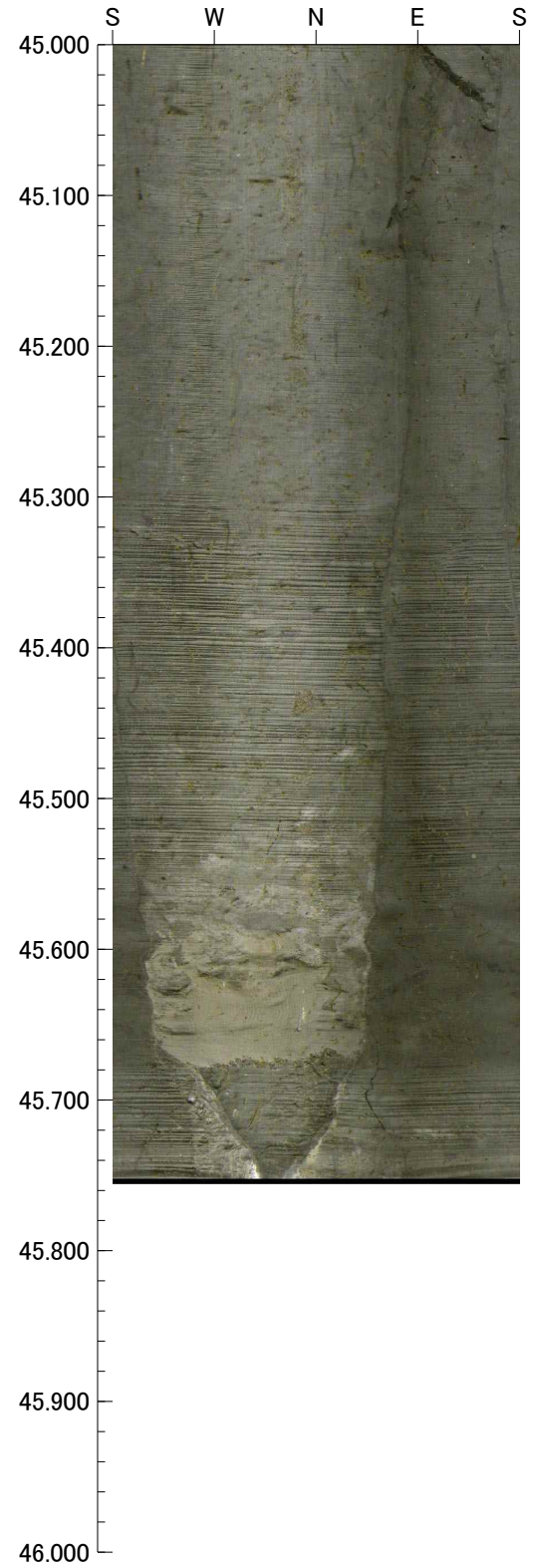
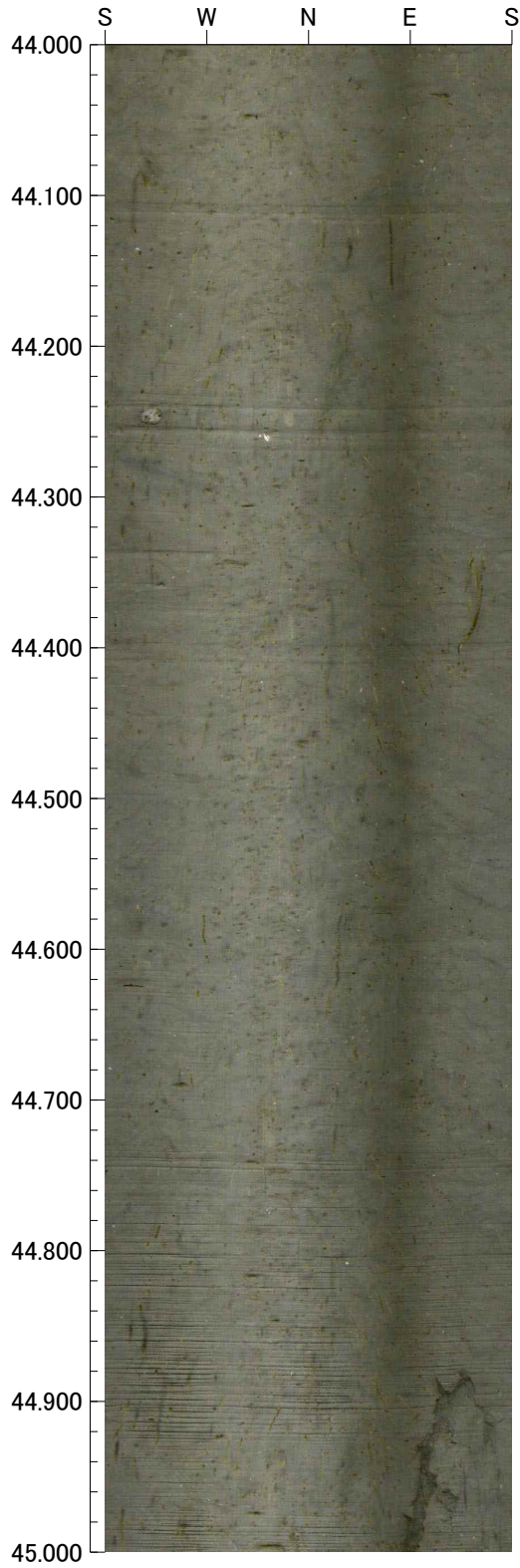



【F5－16 孔】

BHTV 写真  
(断層線あり)

孔番 : F5-16

39.420m - 40.000m

孔方位 : 0 孔傾斜 : -90

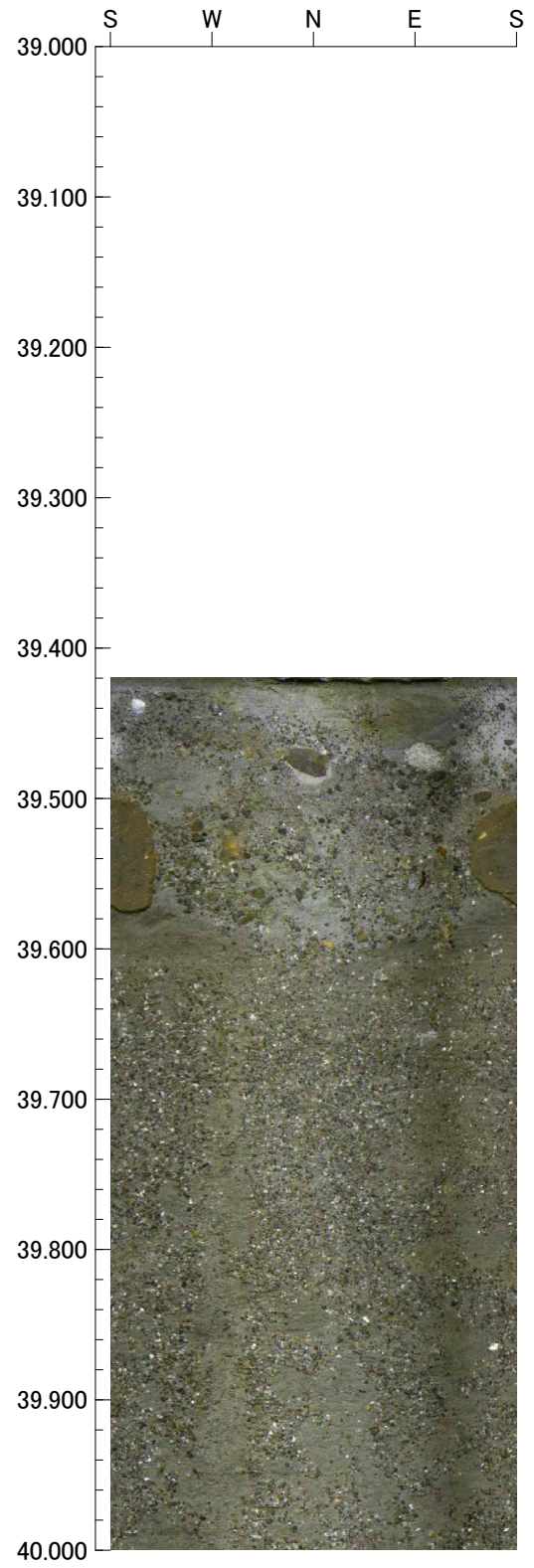
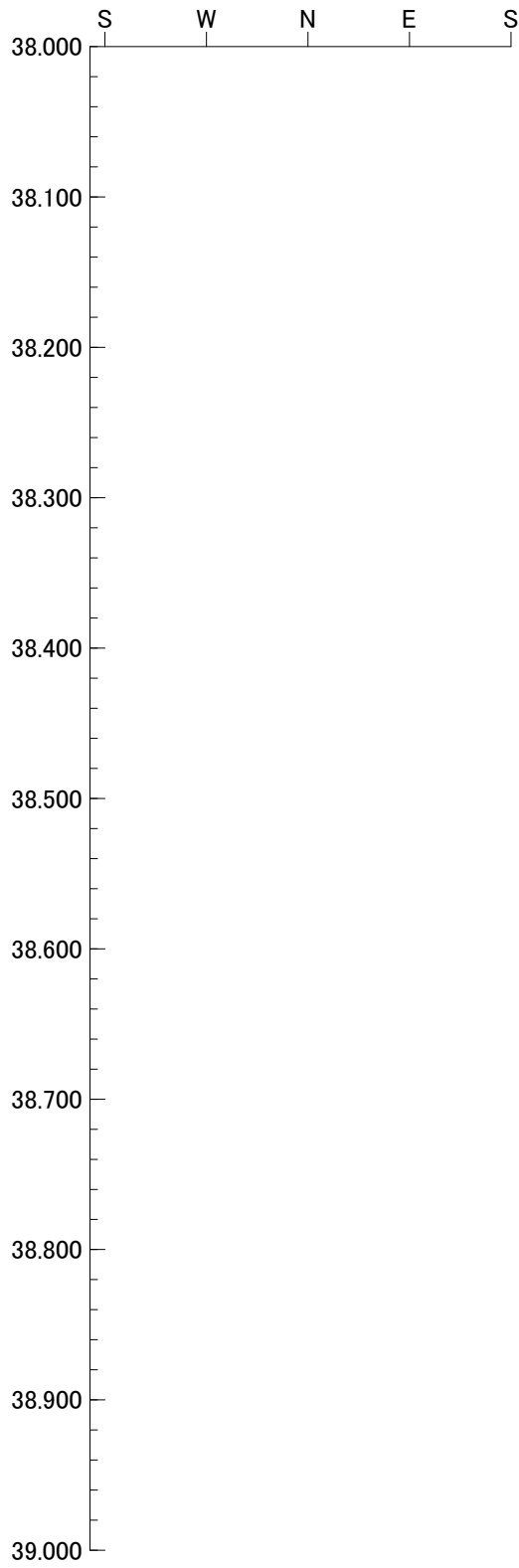

孔番 : F5-16

40.000m - 42.000m

孔方位 : 0 孔傾斜 : -90

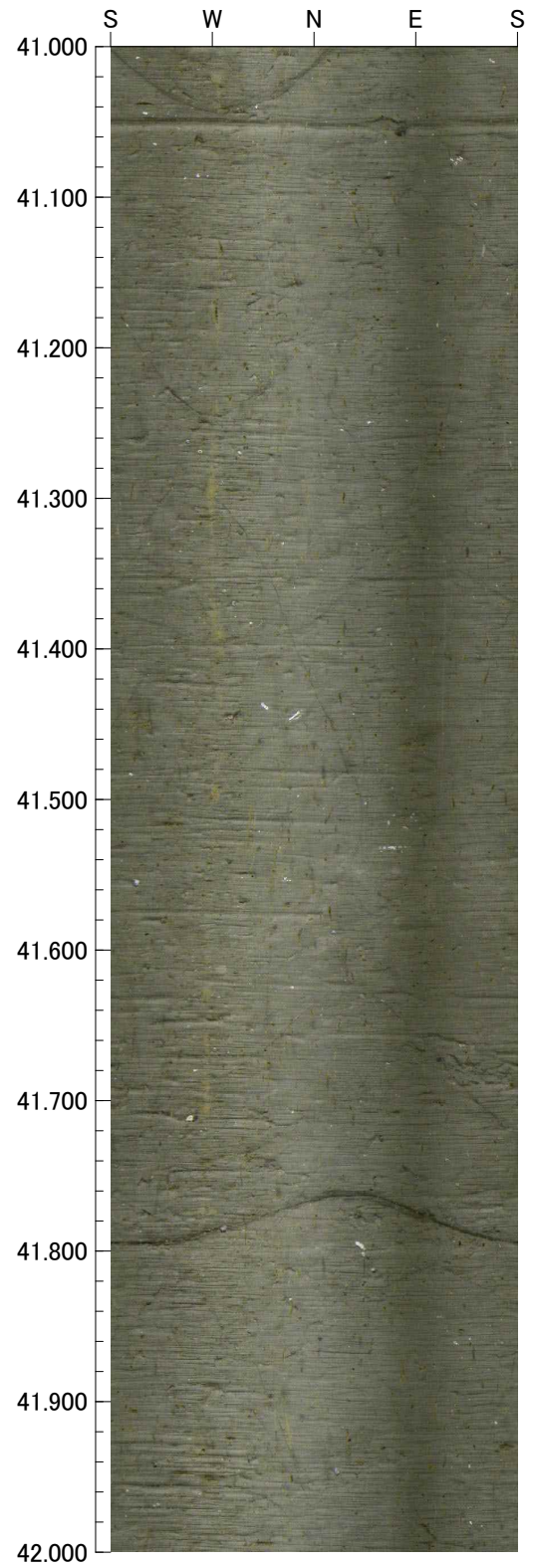
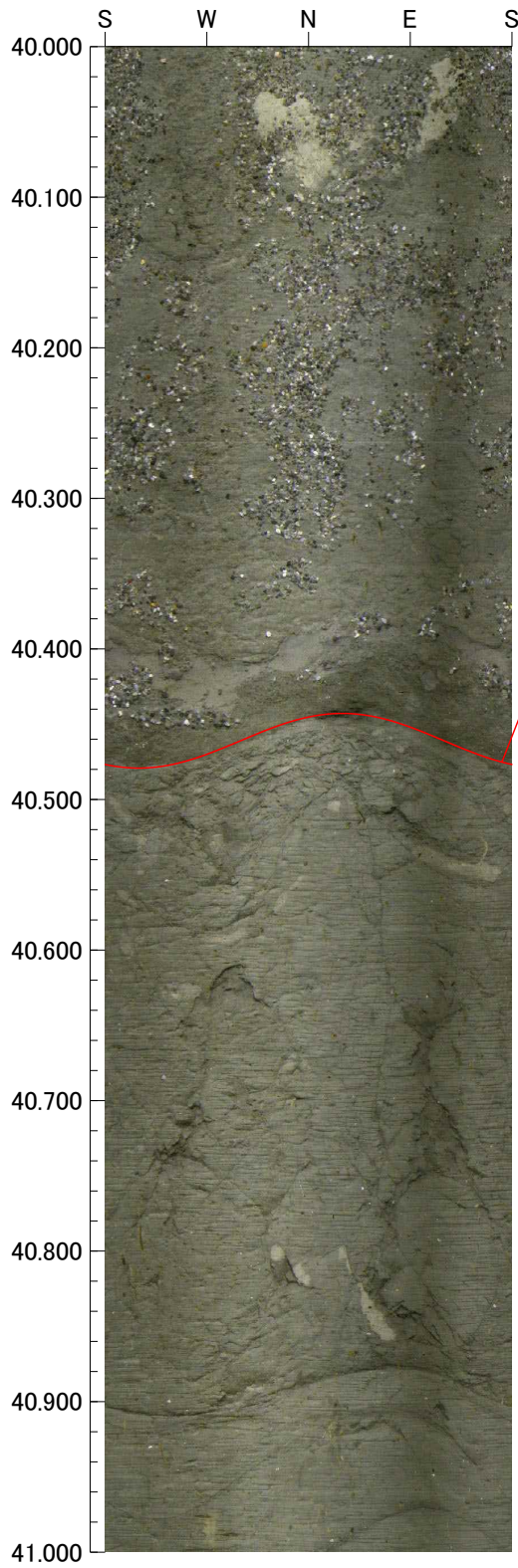

孔番 : F5-16

42.000m - 44.000m

孔方位 : 0 孔傾斜 : -90

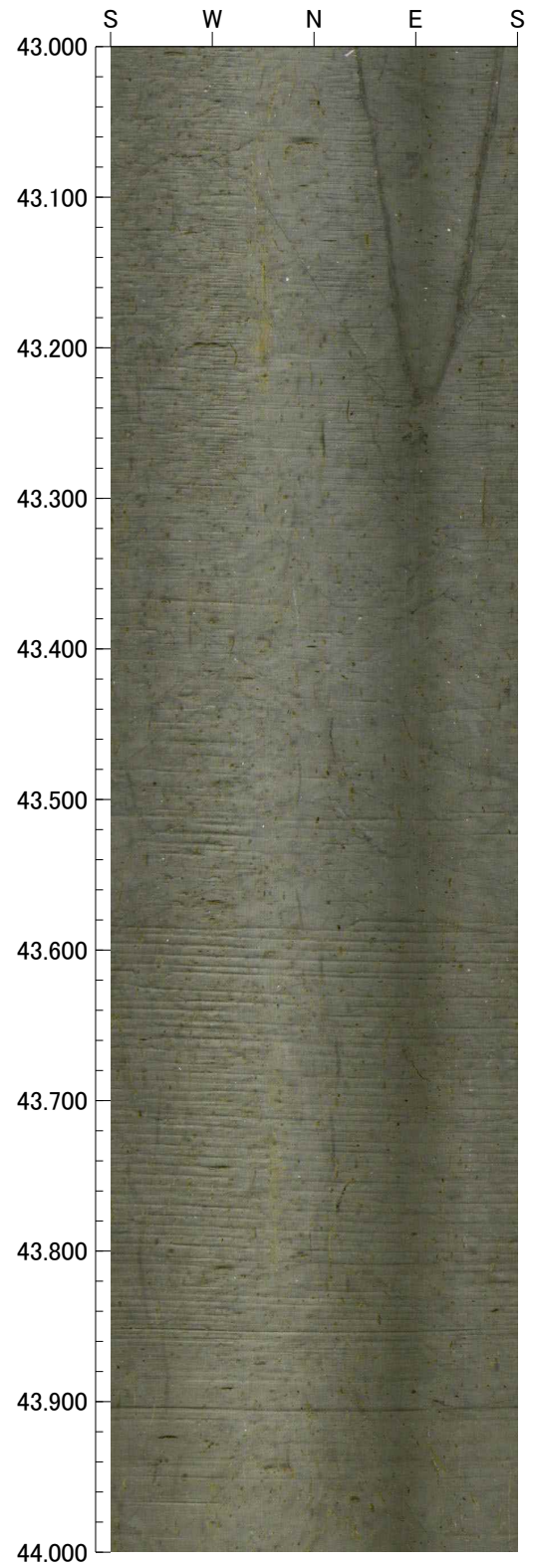
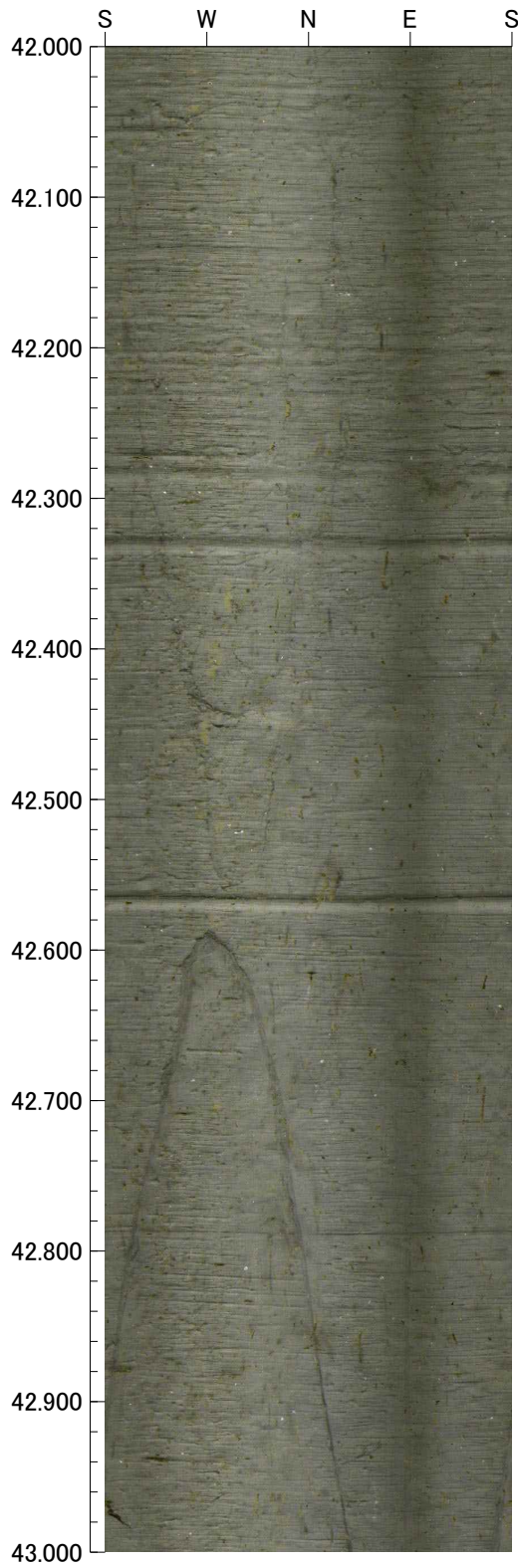

孔番 : F5-16

44.000m - 46.000m

孔方位 : 0 孔傾斜 : -90

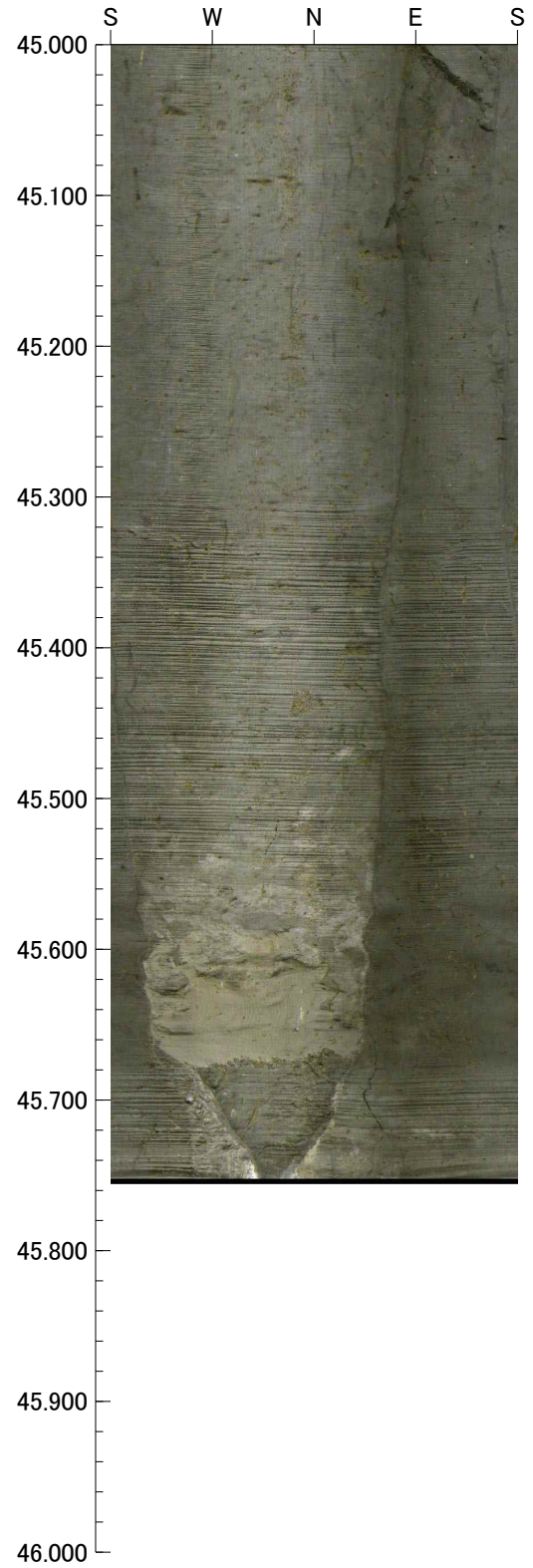
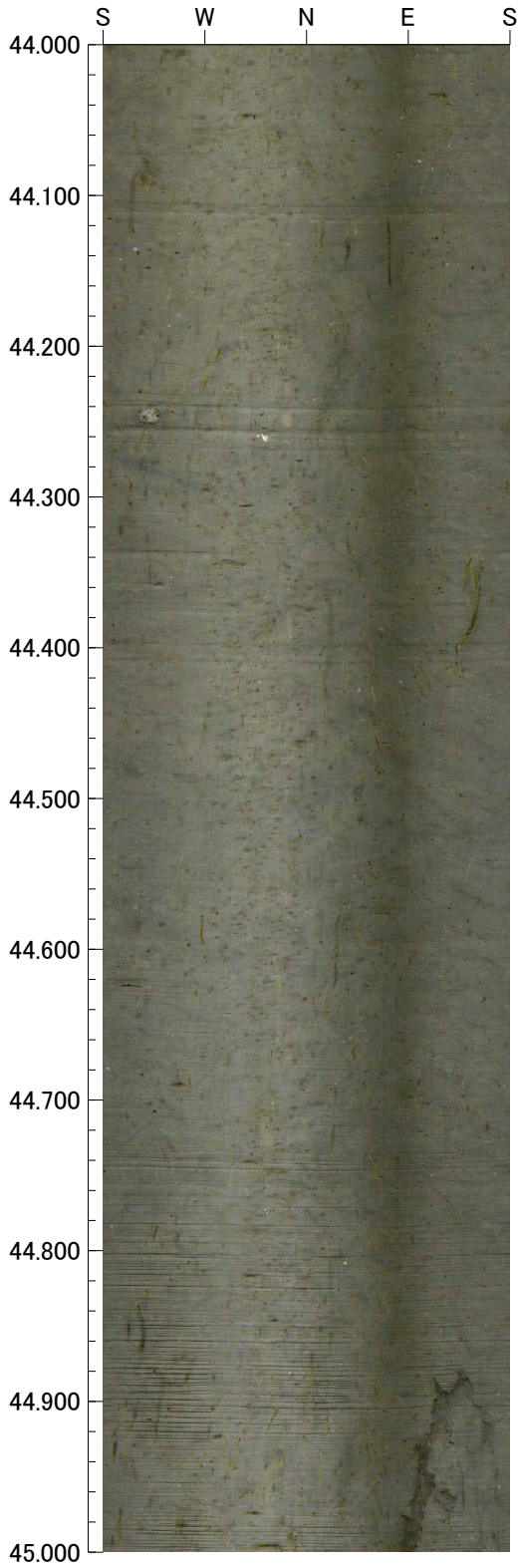

【F5-17 孔】

BHTV 写真

孔番 : F5-17

20.360m - 22.000m

孔方位 : 0 孔傾斜 : -90

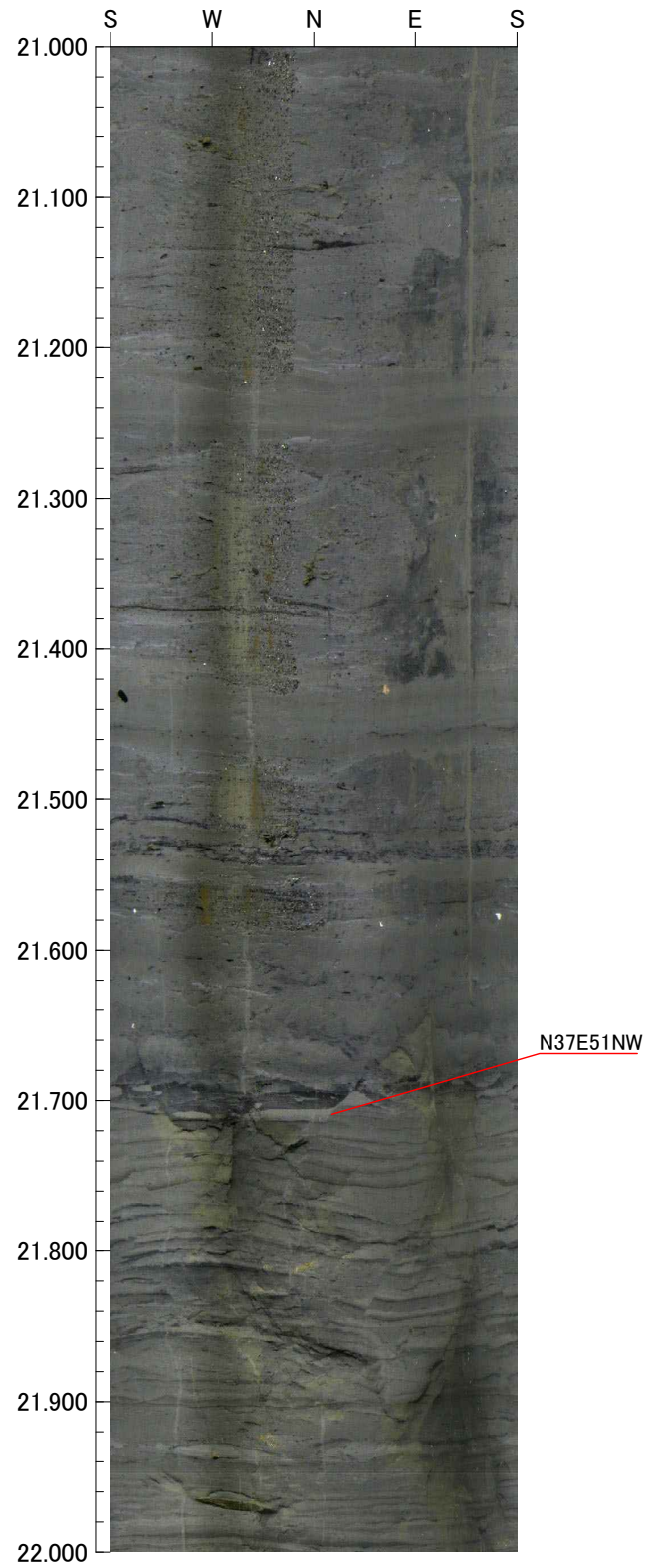
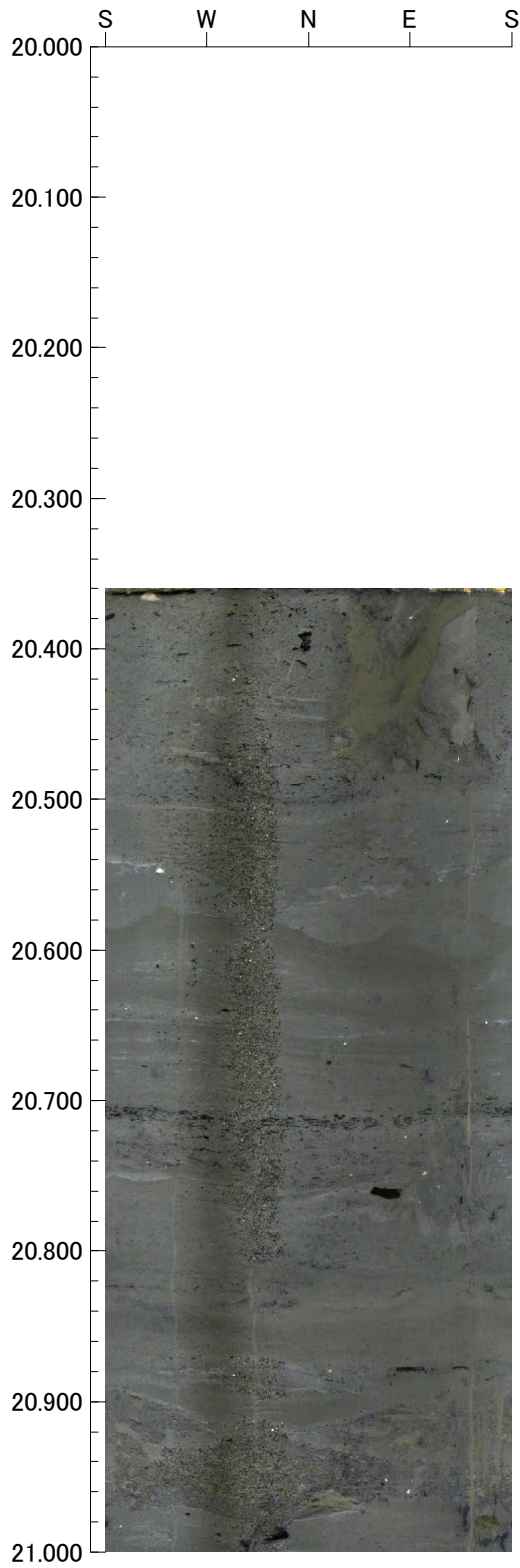

孔番 : F5-17

22.000m - 24.000m

孔方位 : 0 孔傾斜 : -90

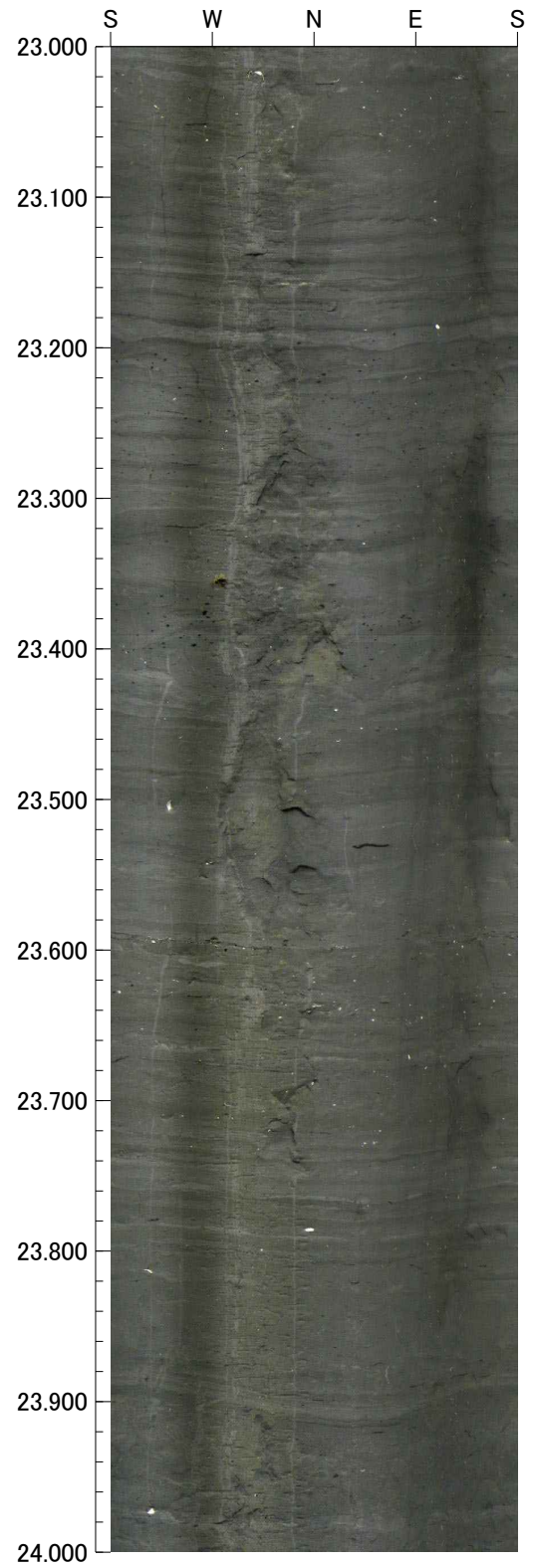
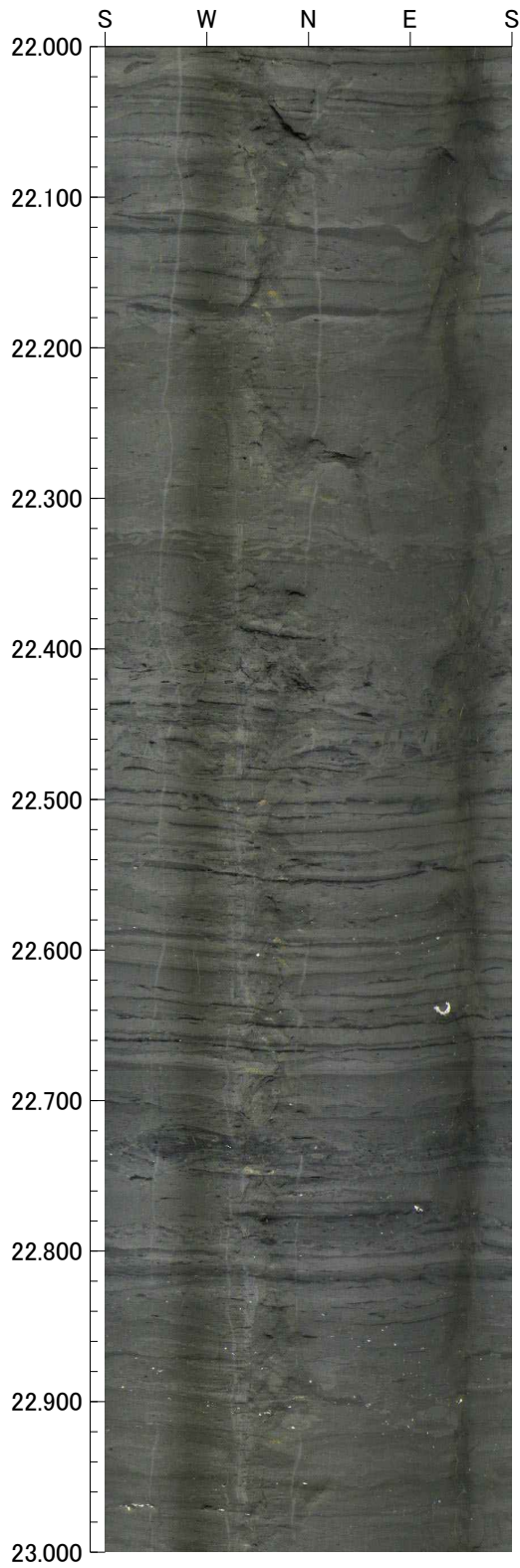



孔番 : F5-17

24.000m - 26.000m

孔方位 : 0 孔傾斜 : -90

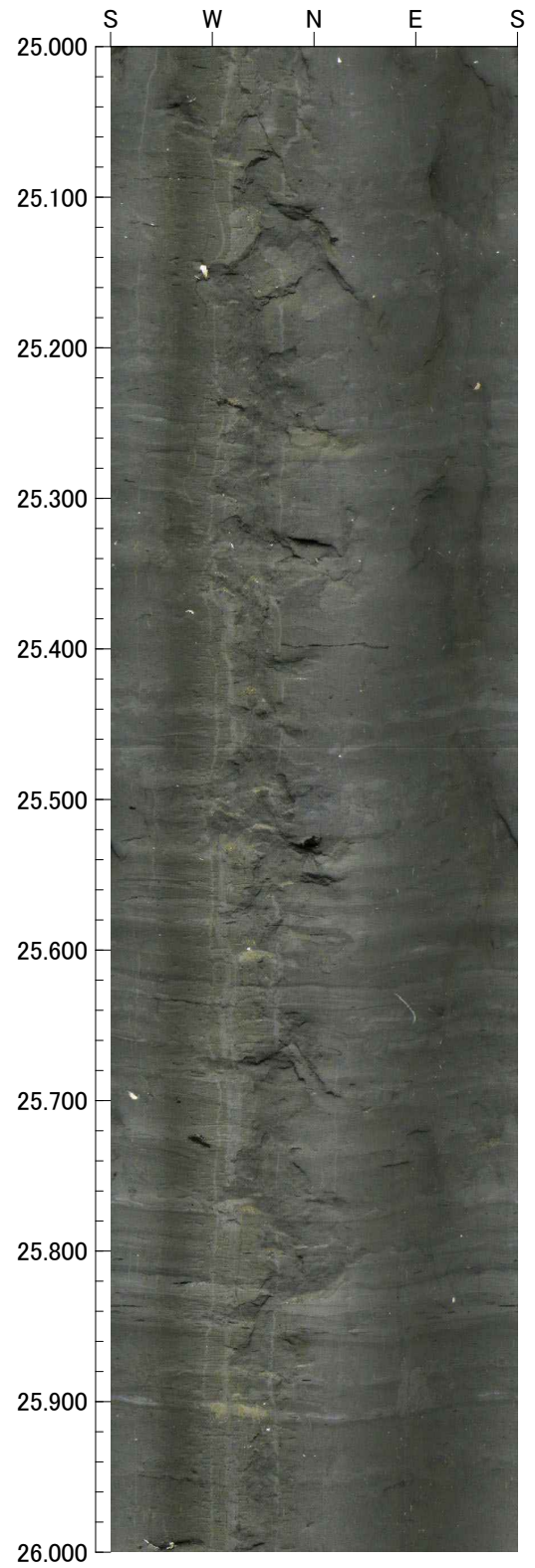
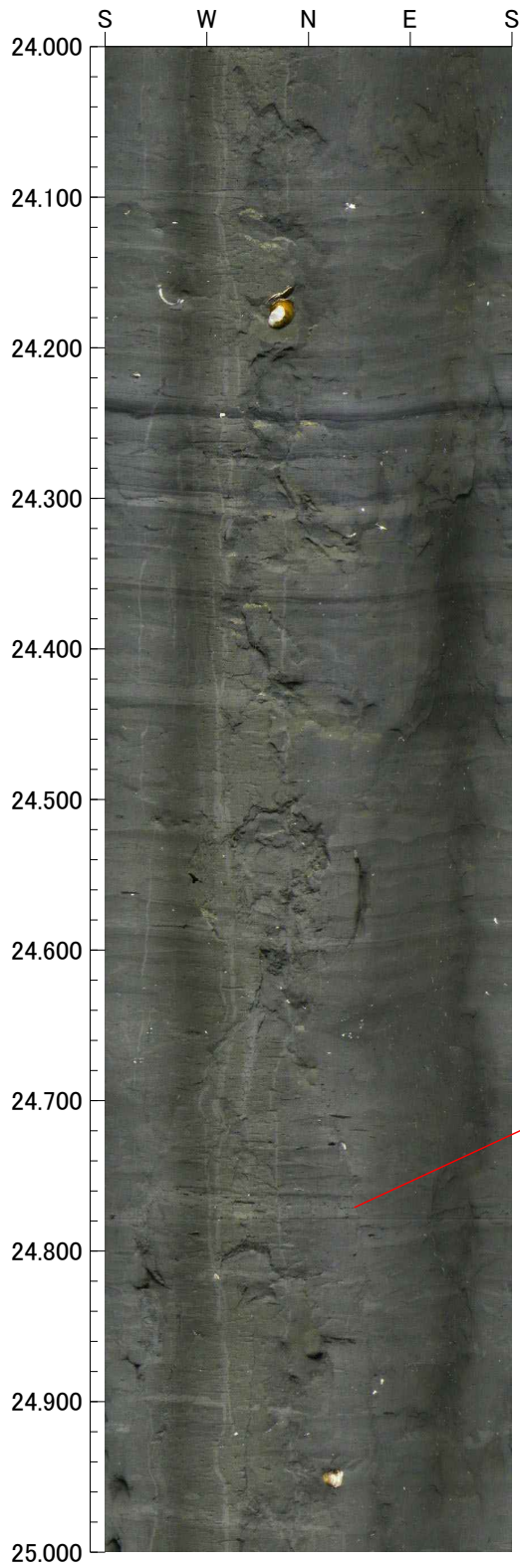

孔番 : F5-17

26.000m - 28.000m

孔方位 : 0 孔傾斜 : -90

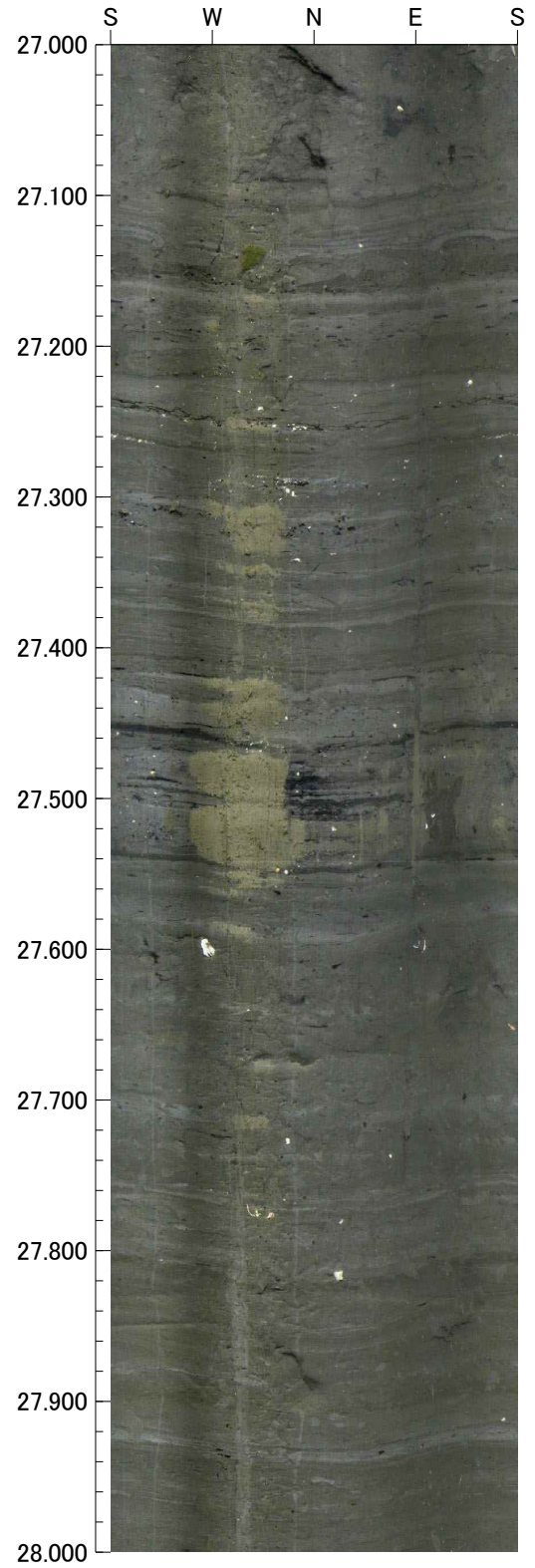
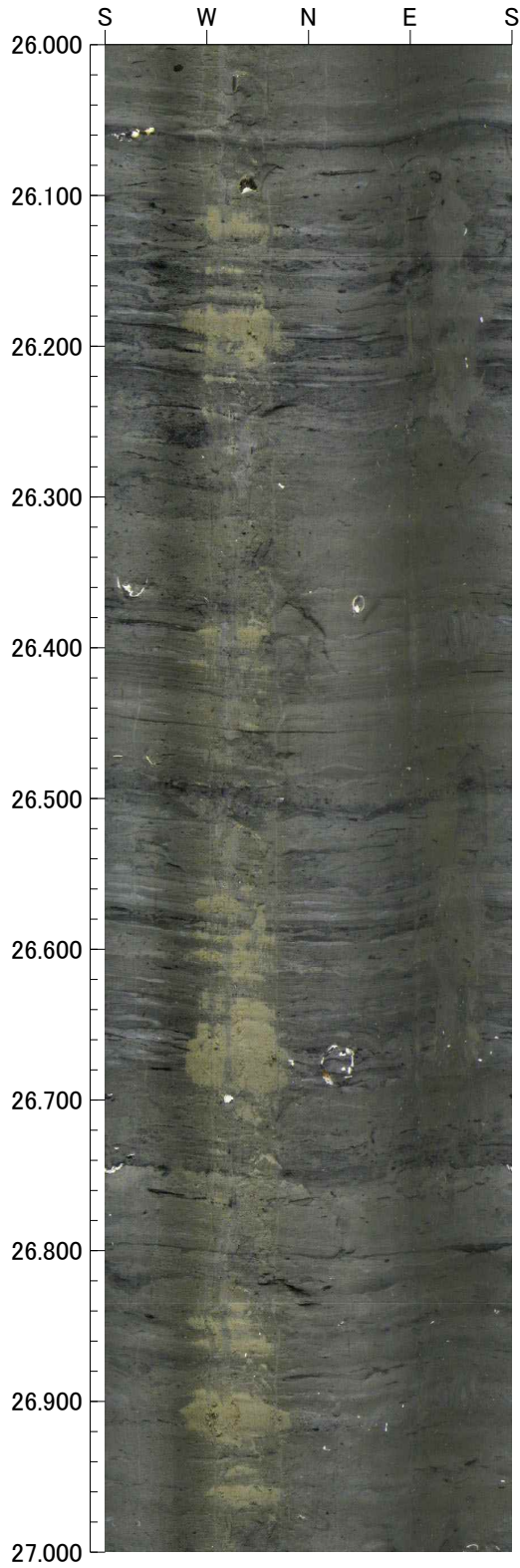

孔番 : F5-17

28.000m - 30.000m

孔方位 : 0 孔傾斜 : -90

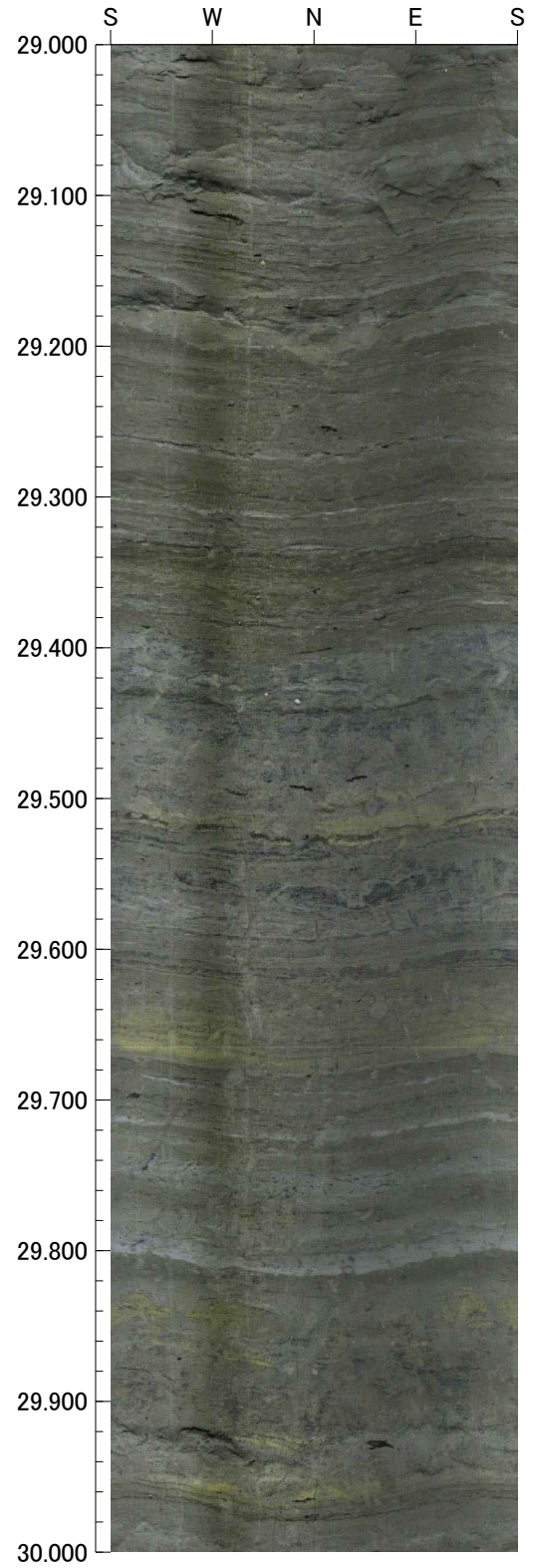
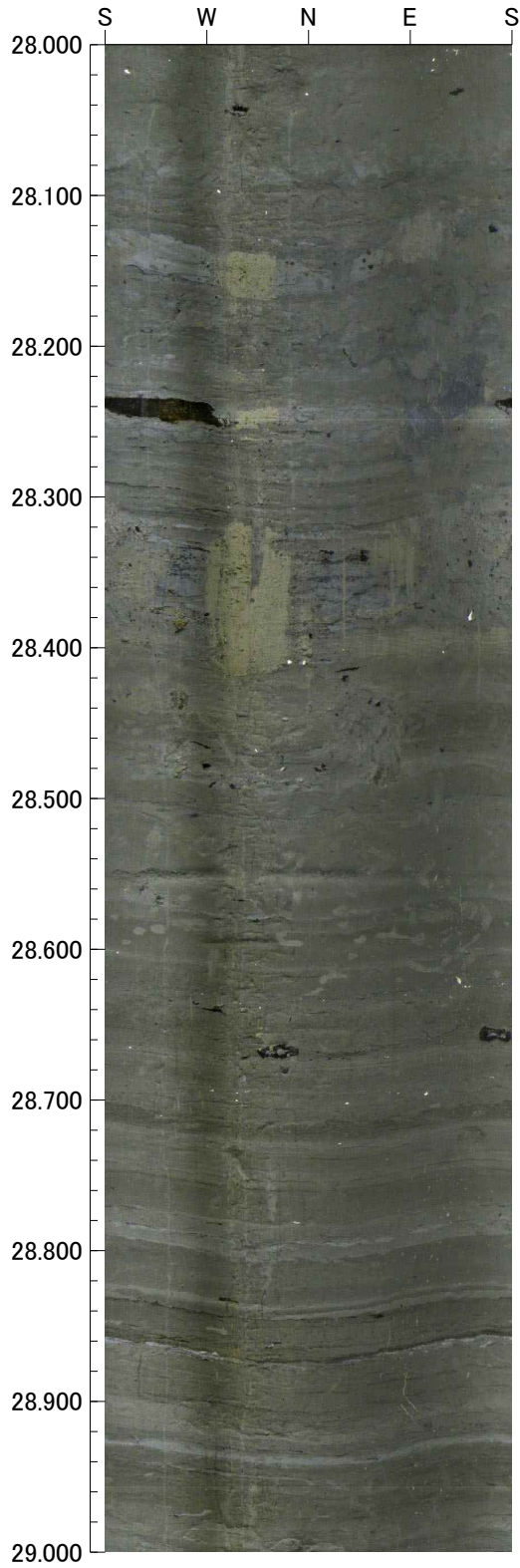

孔番 : F5-17

30.000m - 32.000m

孔方位 : 0 孔傾斜 : -90

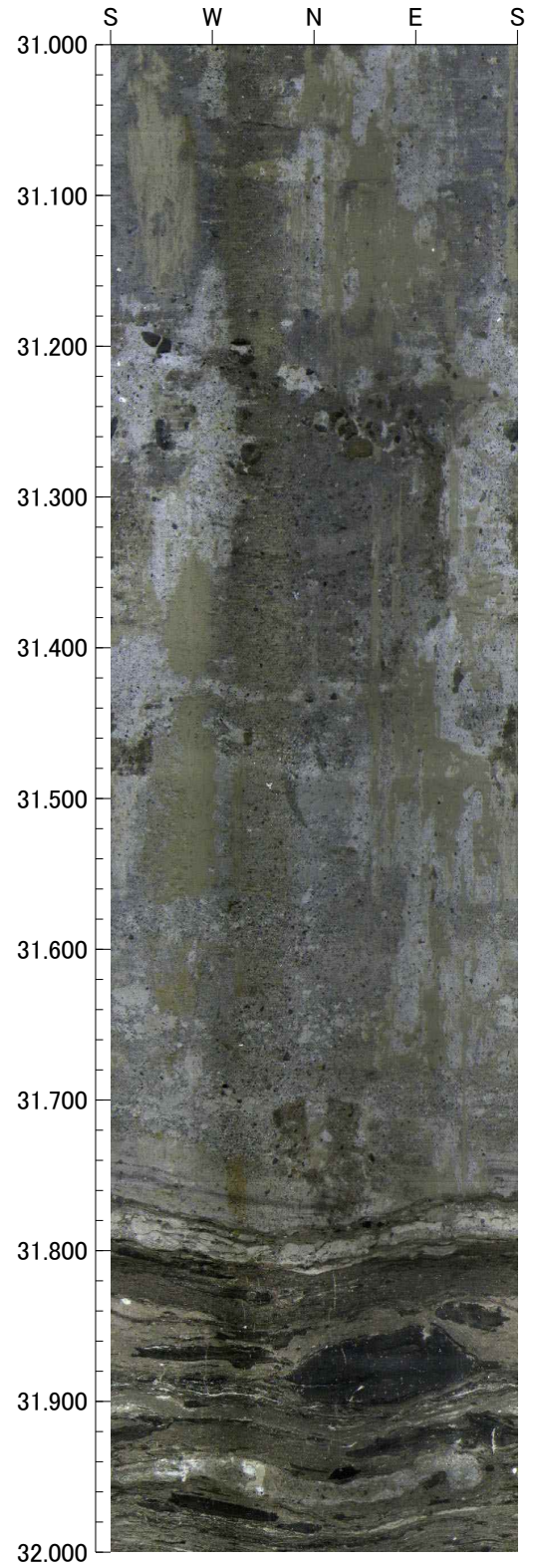
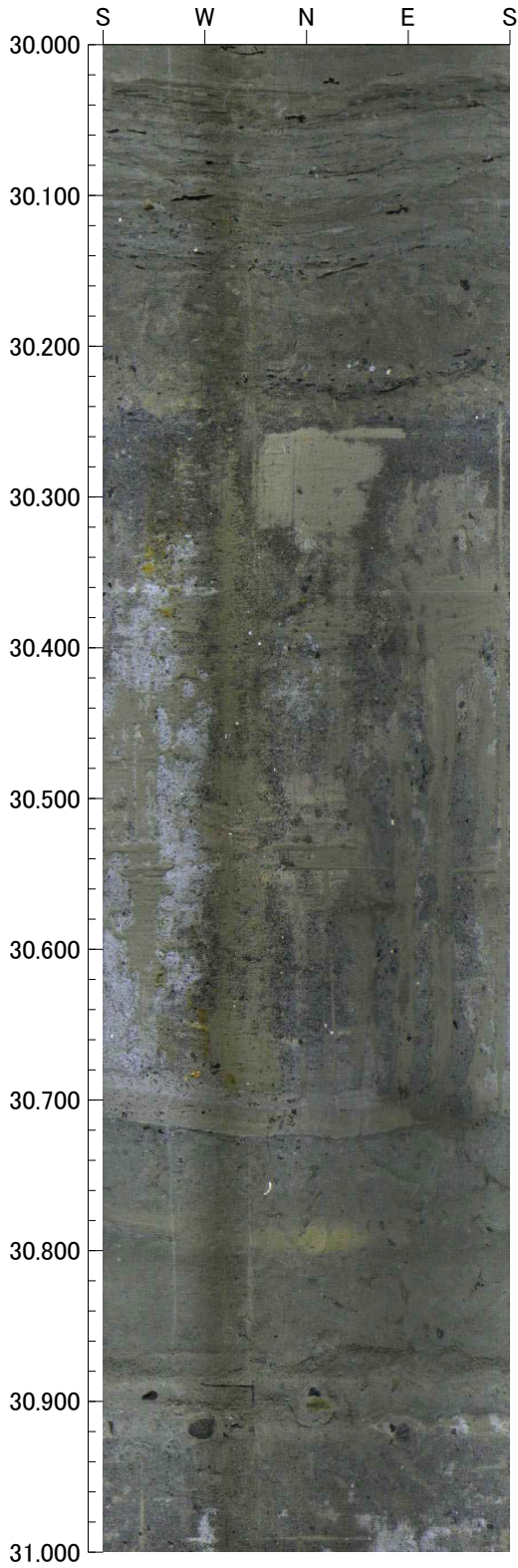

孔番 : F5-17

32.000m - 34.000m

孔方位 : 0 孔傾斜 : -90

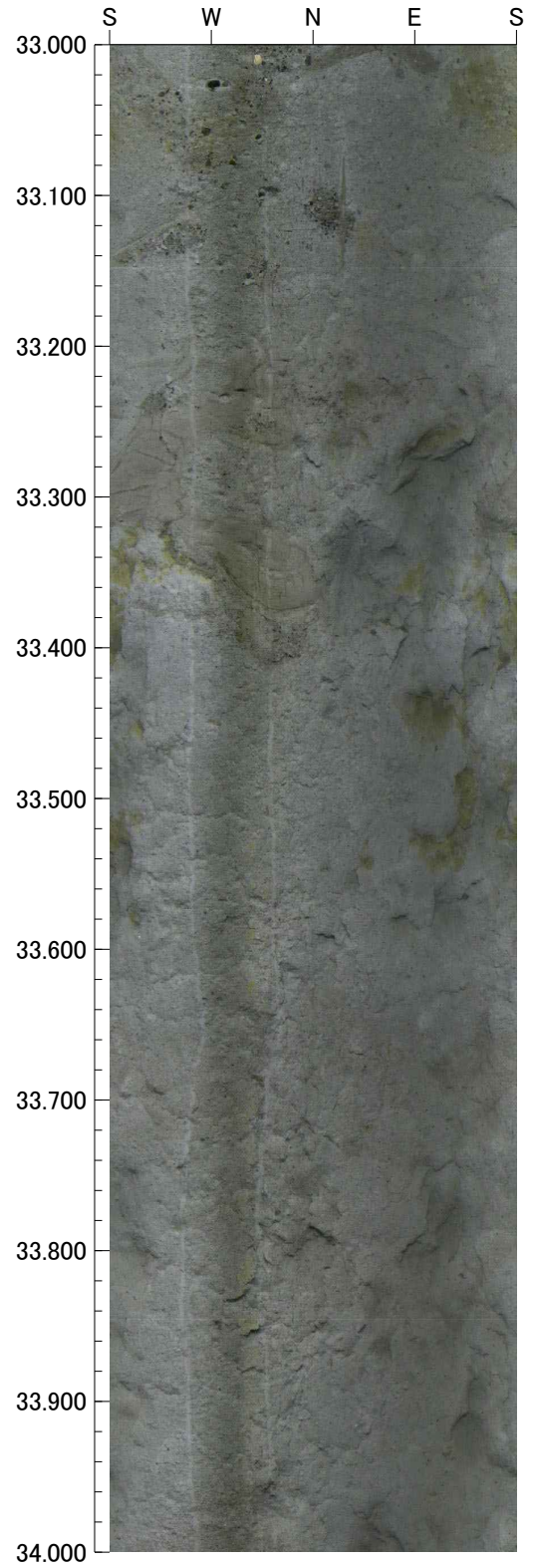
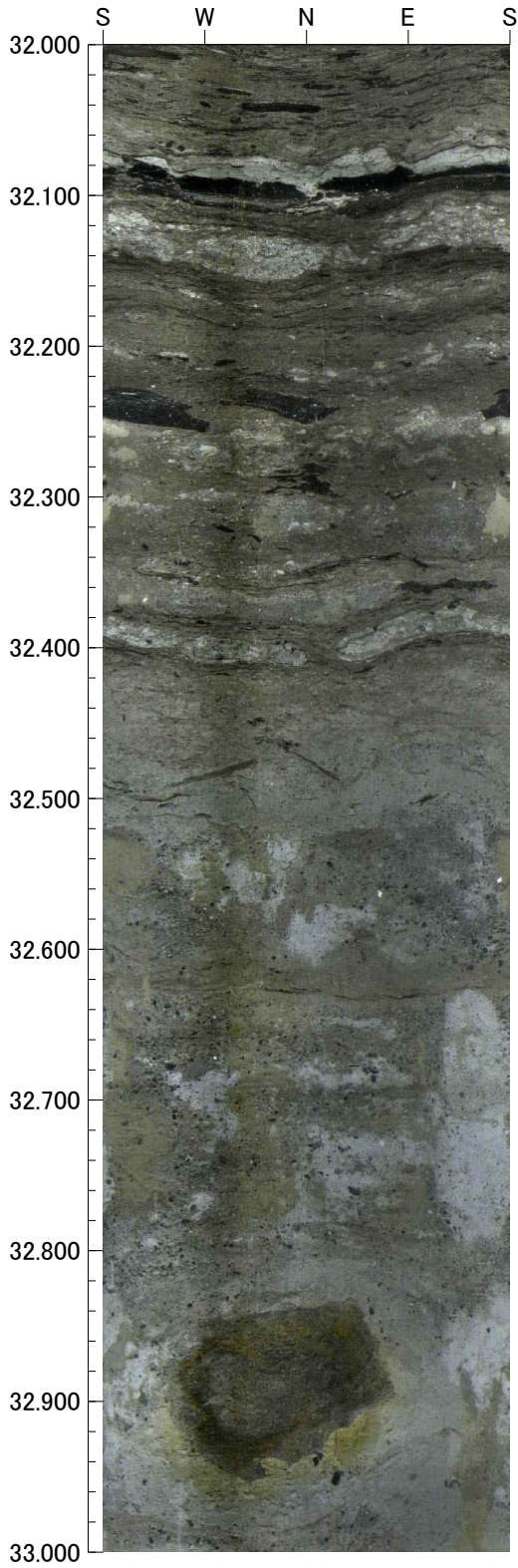

孔番 : F5-17

34.000m - 36.000m

孔方位 : 0 孔傾斜 : -90

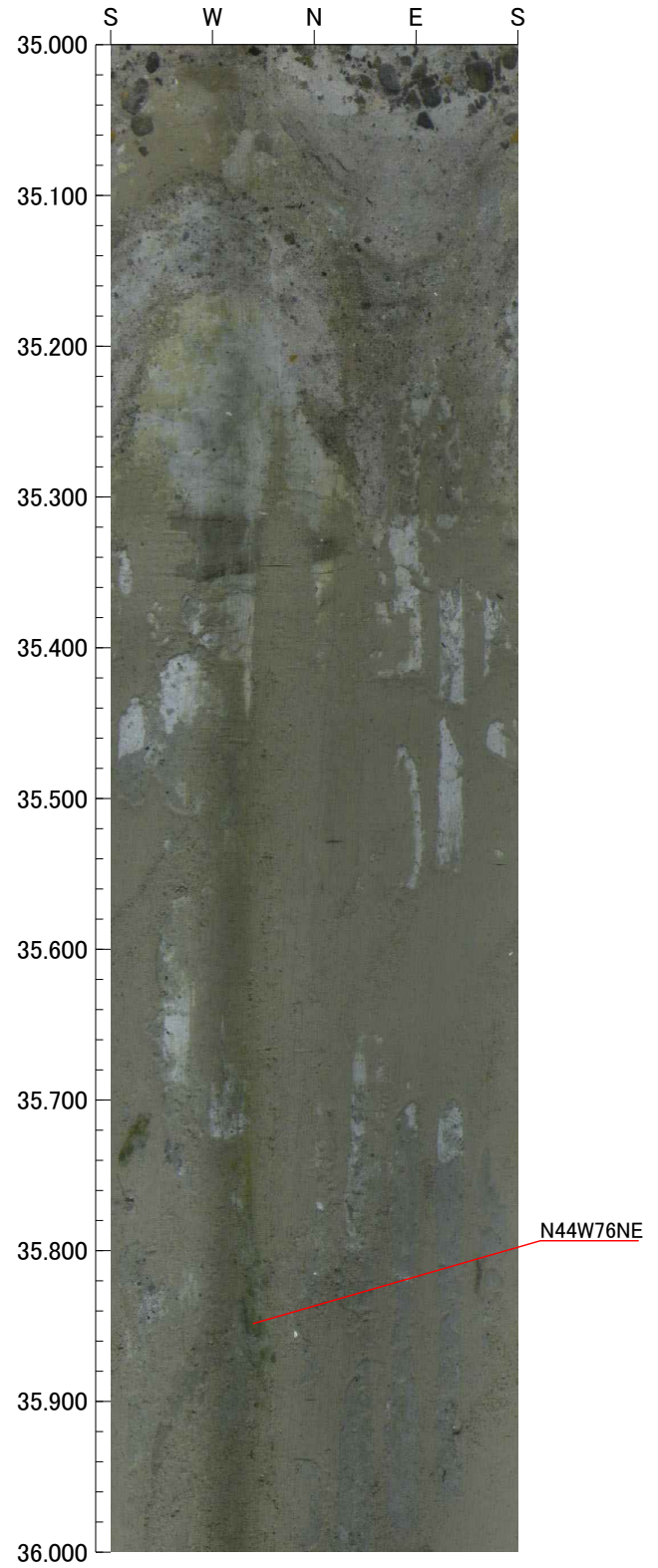
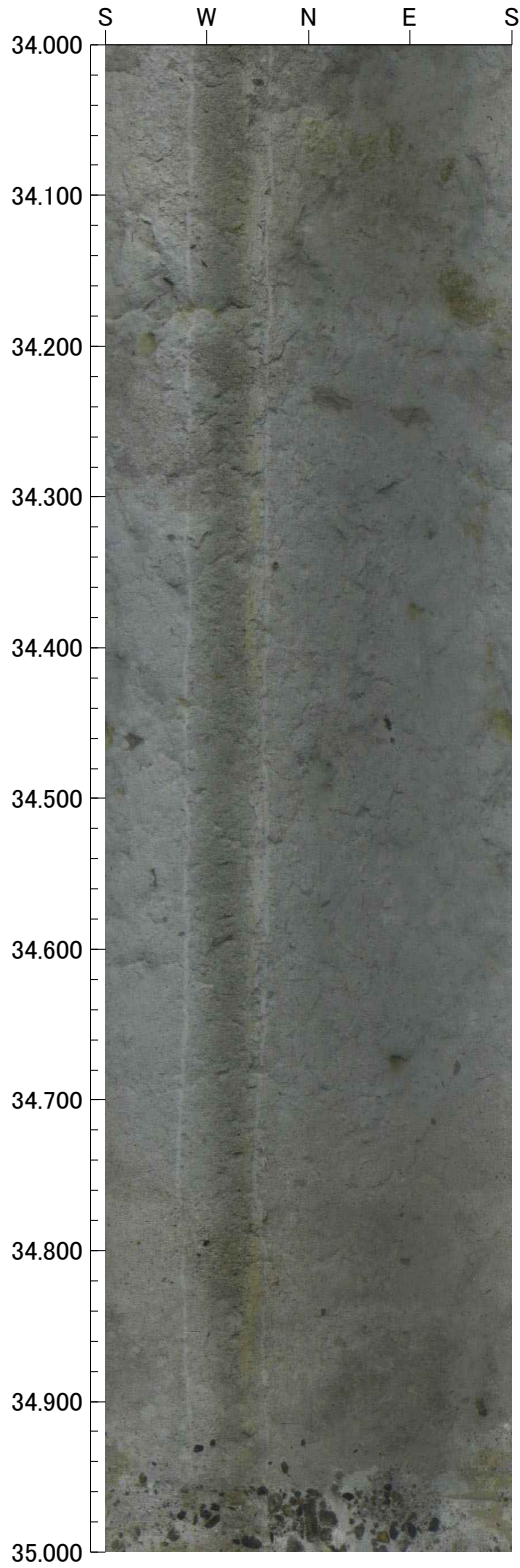

孔番 : F5-17

36.000m - 38.000m

孔方位 : 0 孔傾斜 : -90

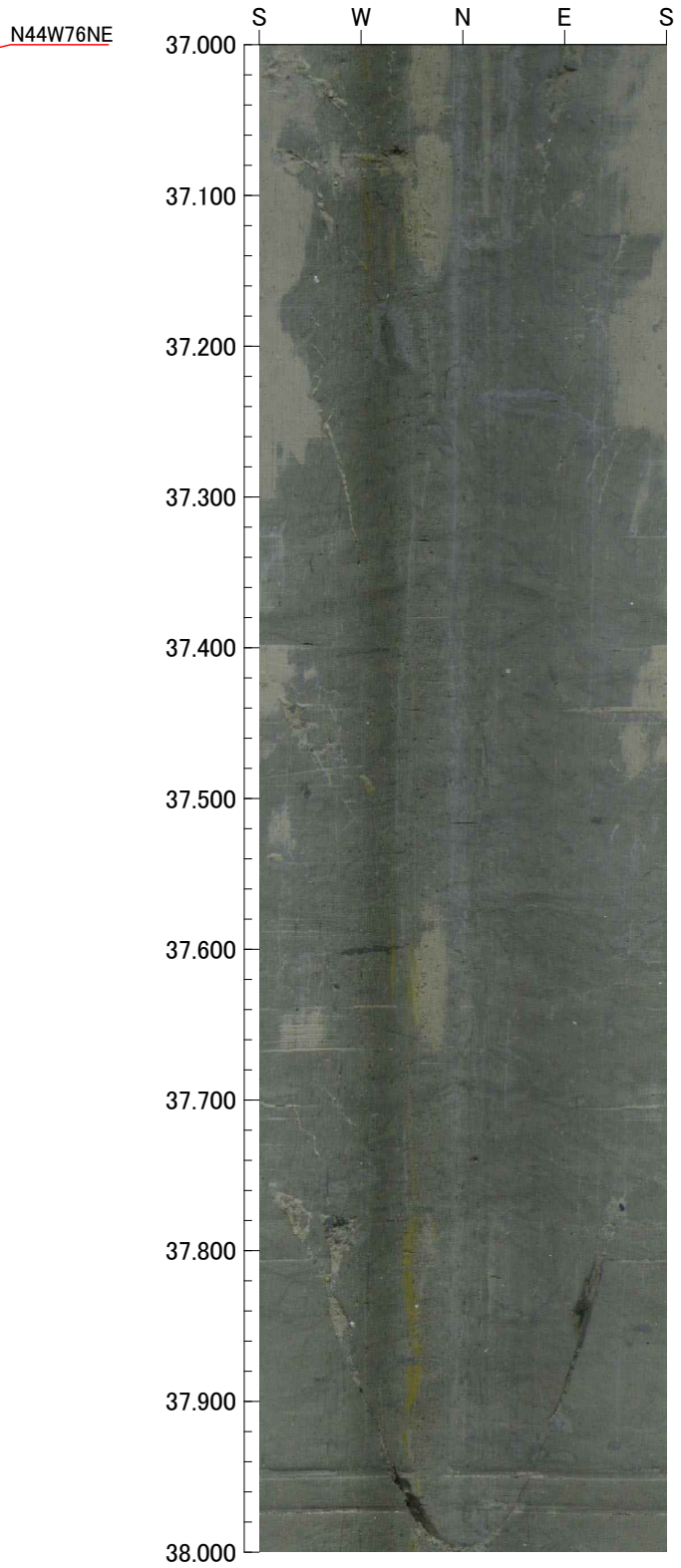
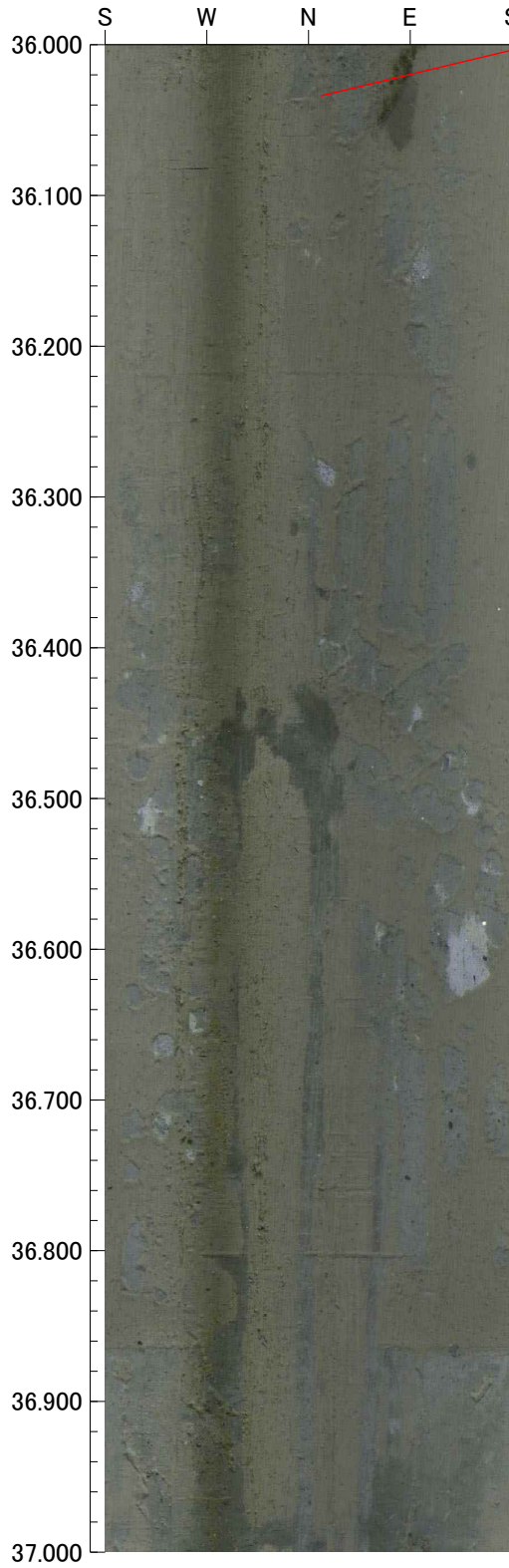

孔番 : F5-17

38.000m - 40.000m

孔方位 : 0 孔傾斜 : -90

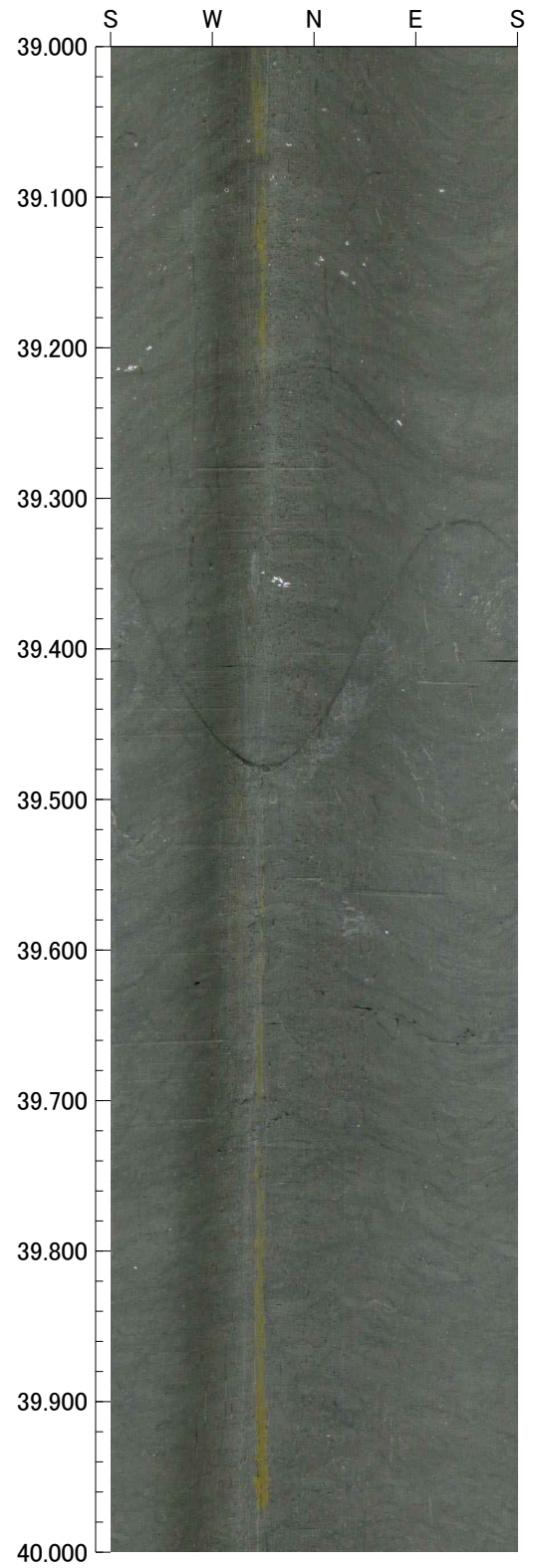
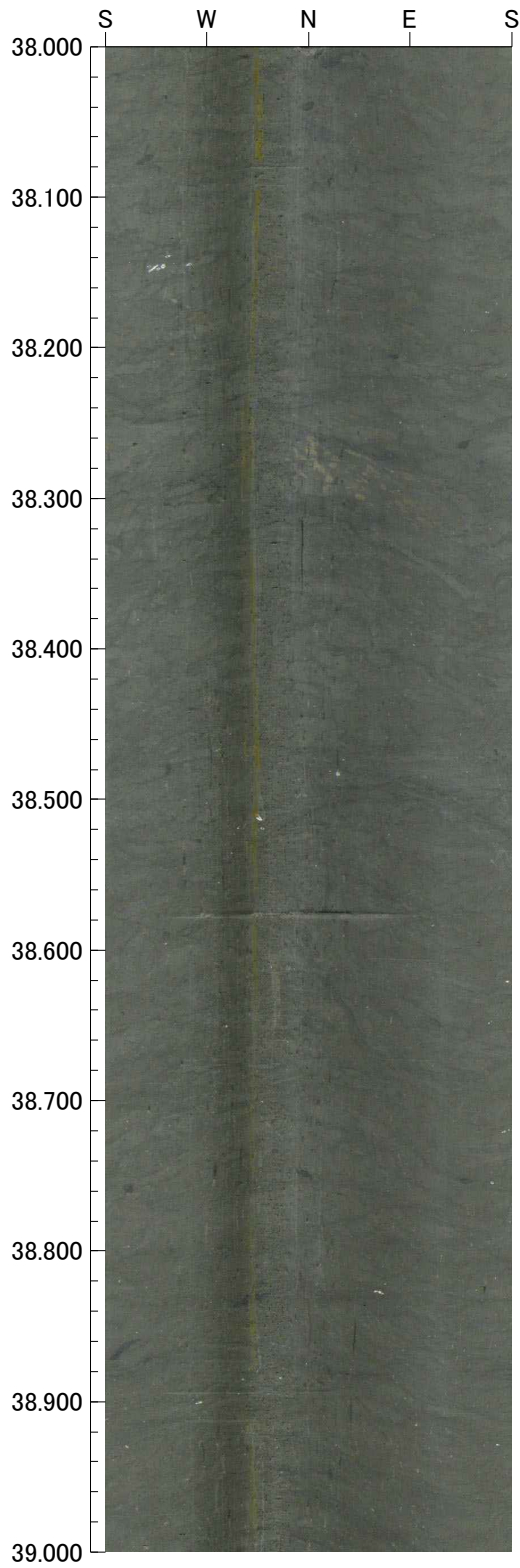



孔番 : F5-17

40.000m - 42.000m

孔方位 : 0 孔傾斜 : -90

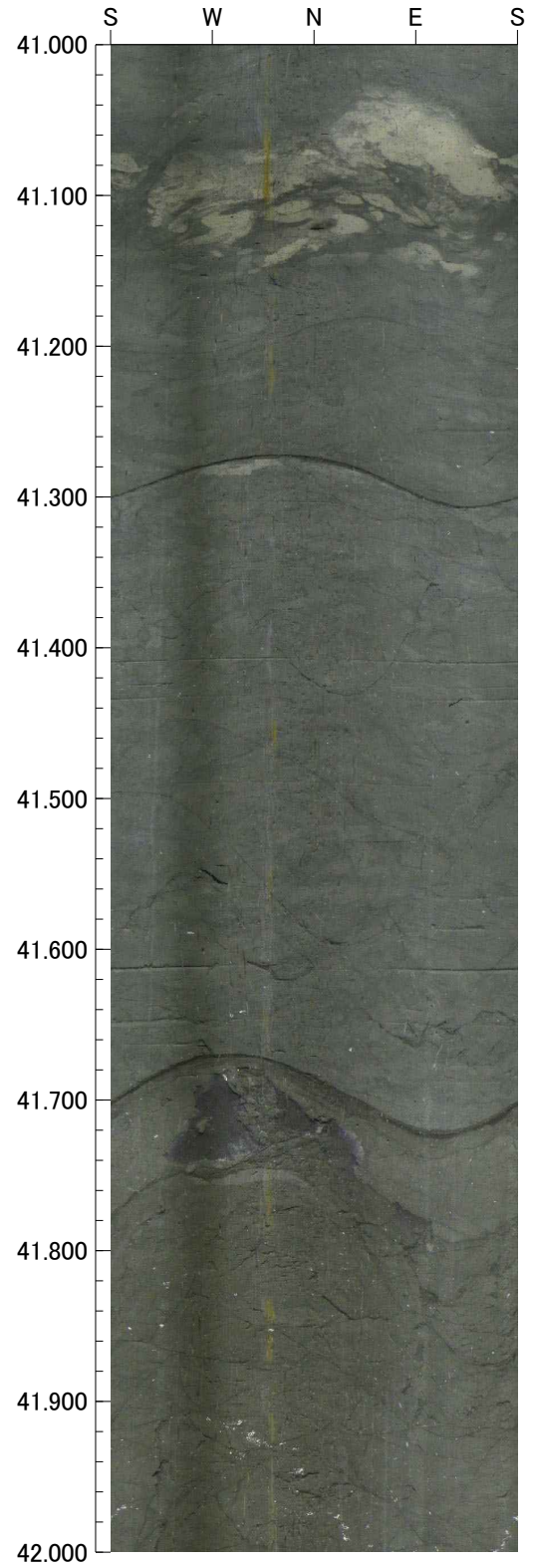
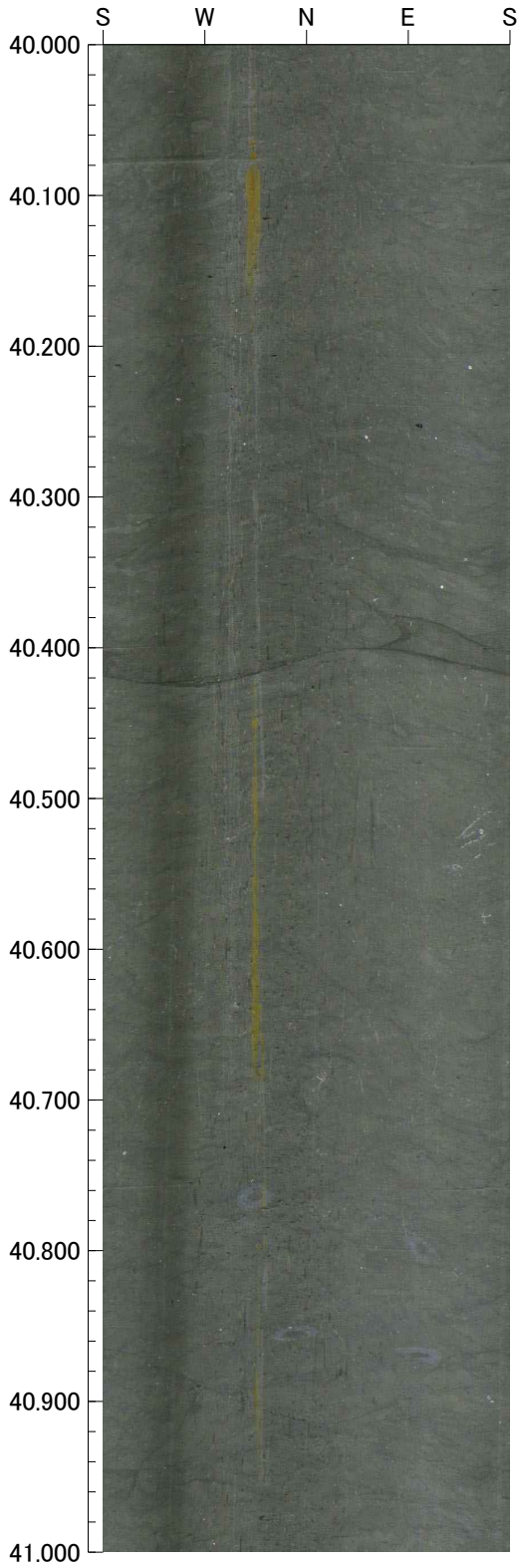

孔番 : F5-17

42.000m - 44.000m

孔方位 : 0 孔傾斜 : -90

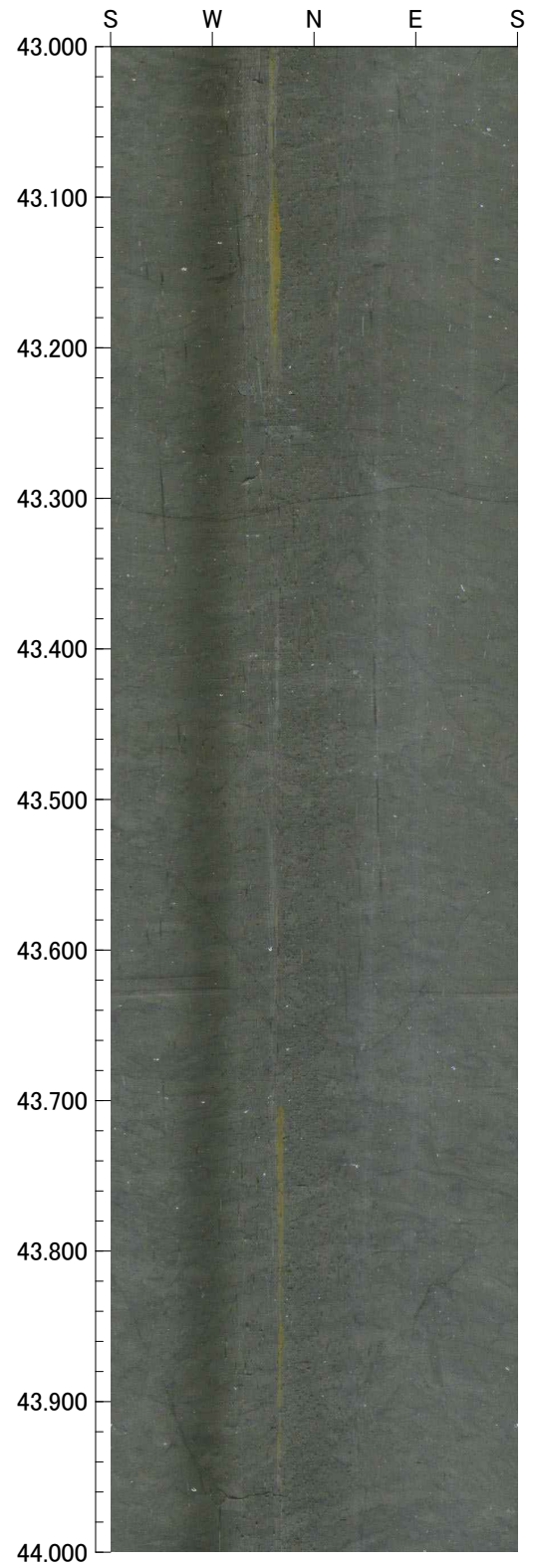
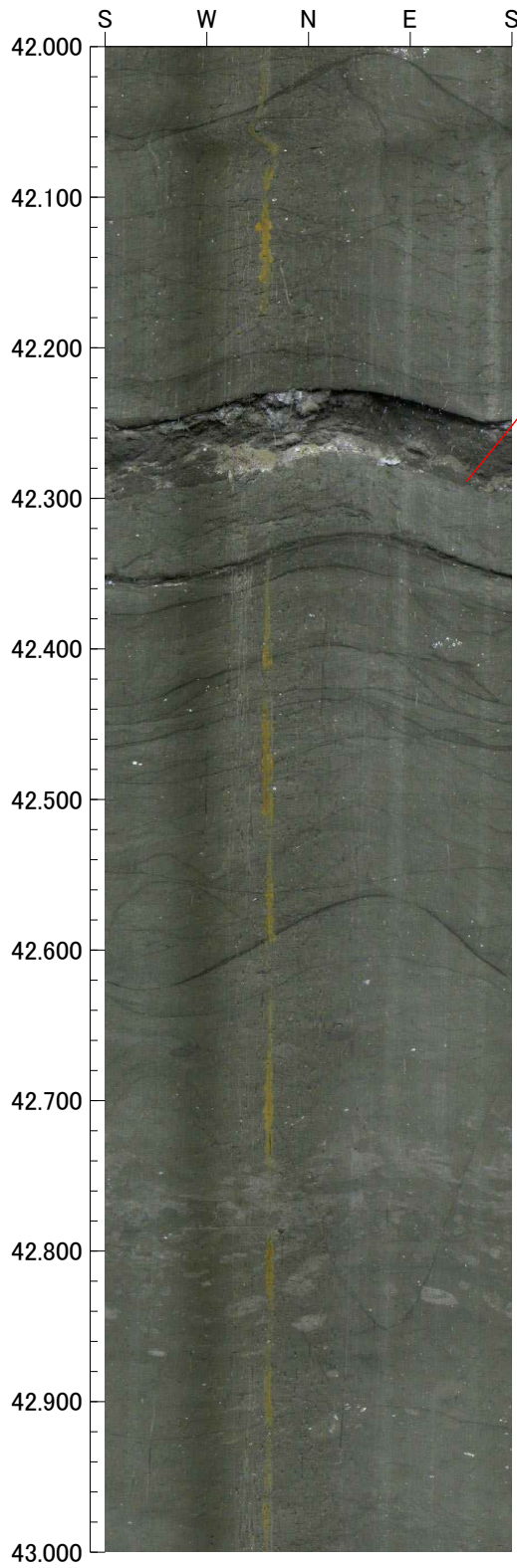

孔番 : F5-17

44.000m - 46.000m

孔方位 : 0 孔傾斜 : -90

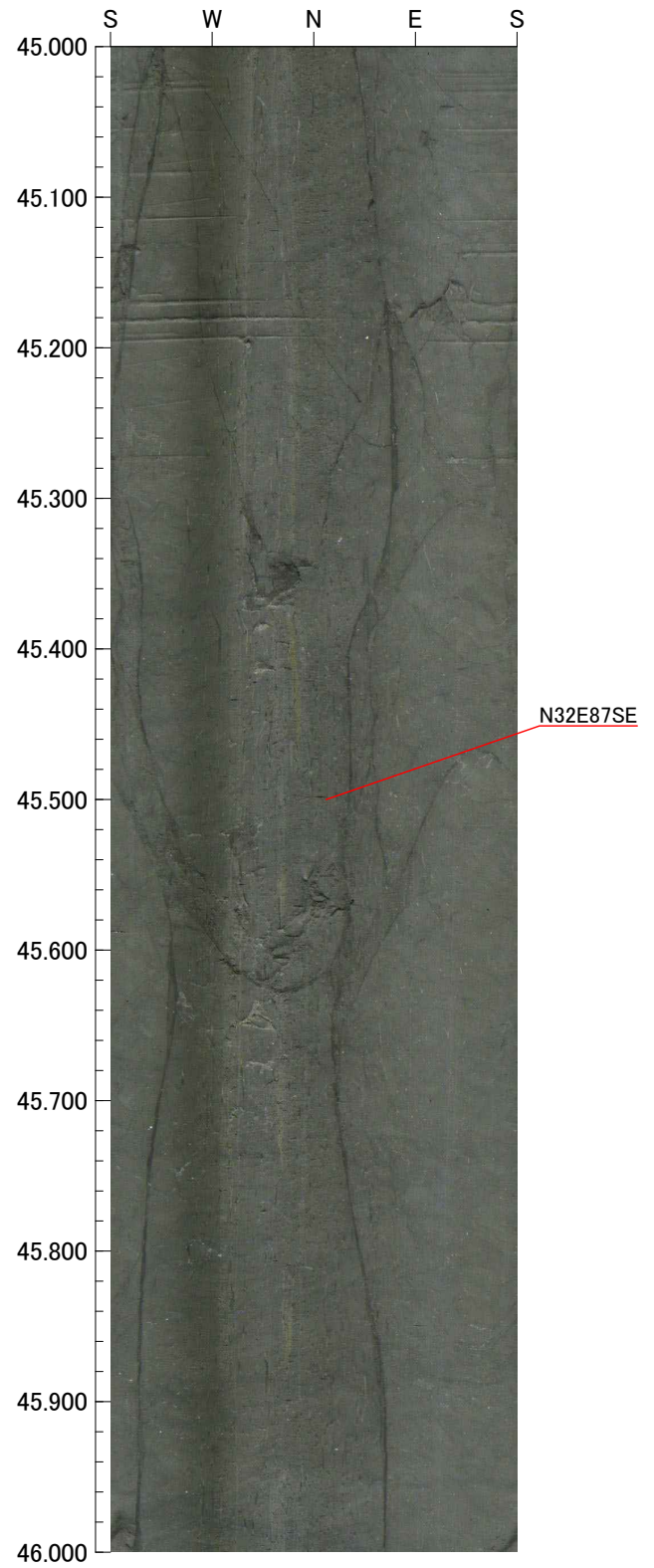
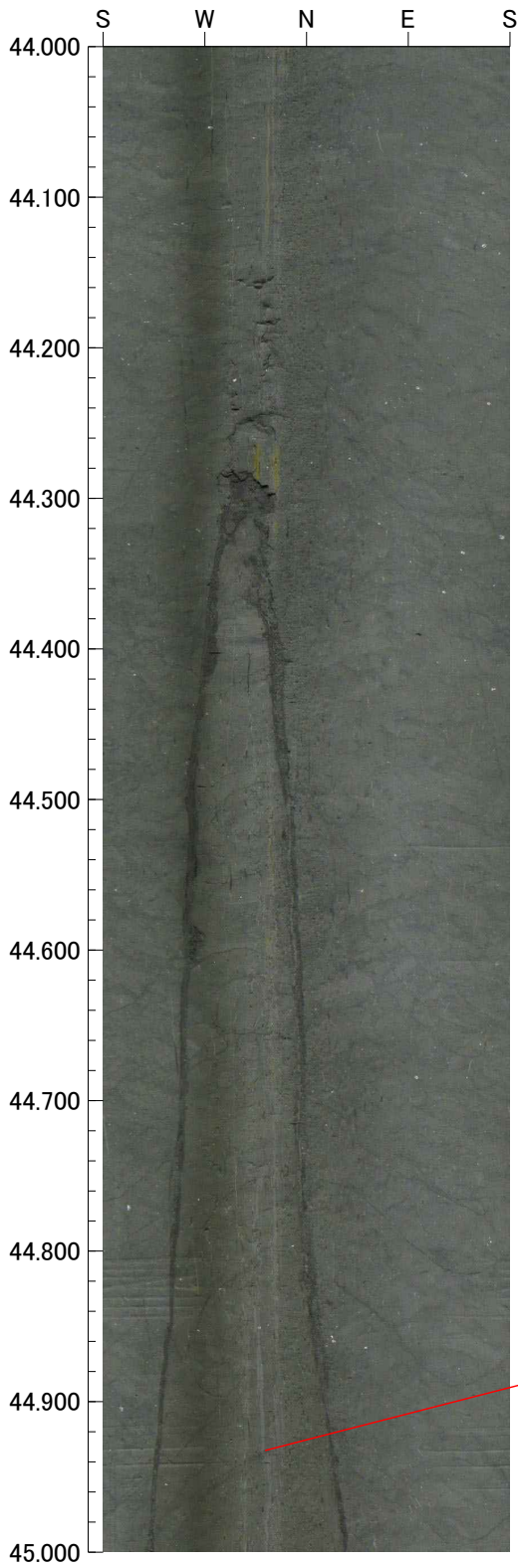

孔番 : F5-17

46.000m - 48.000m

孔方位 : 0 孔傾斜 : -90

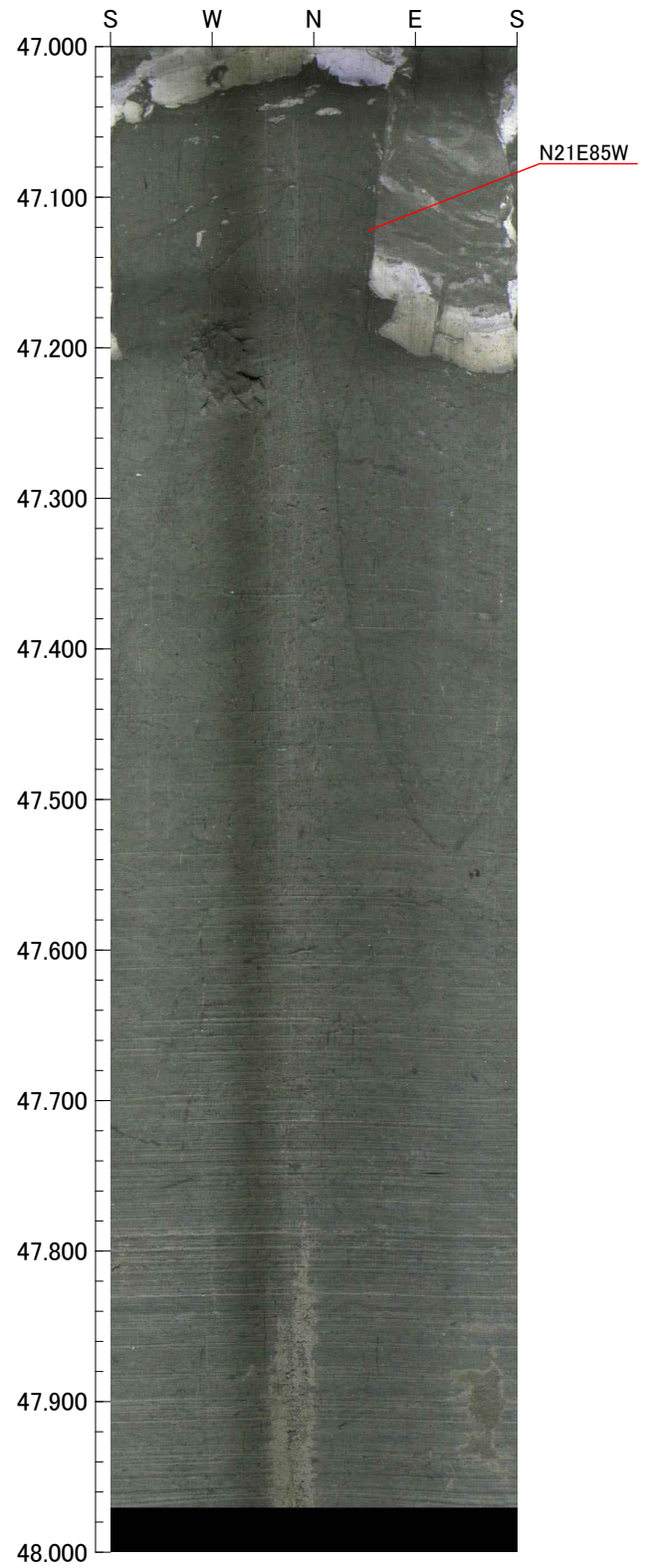
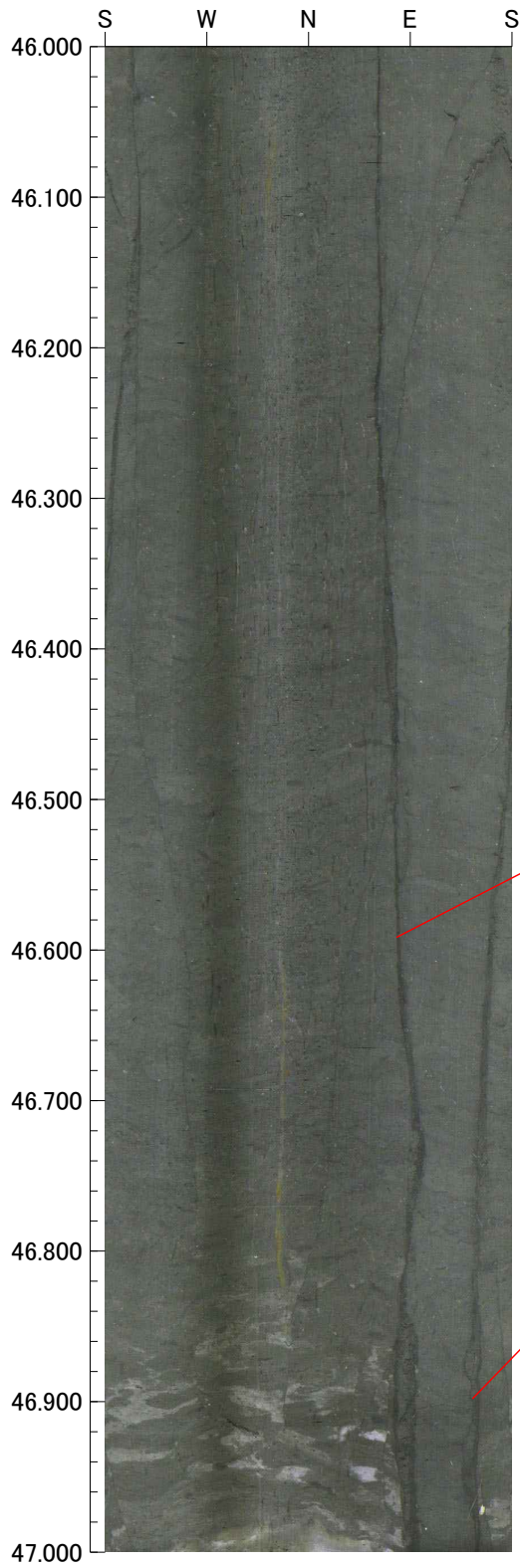

【F5－17 孔】

BHTV 写真  
(断層線あり)

孔番 : F5-17

20.360m - 22.000m

孔方位 : 0 孔傾斜 : -90

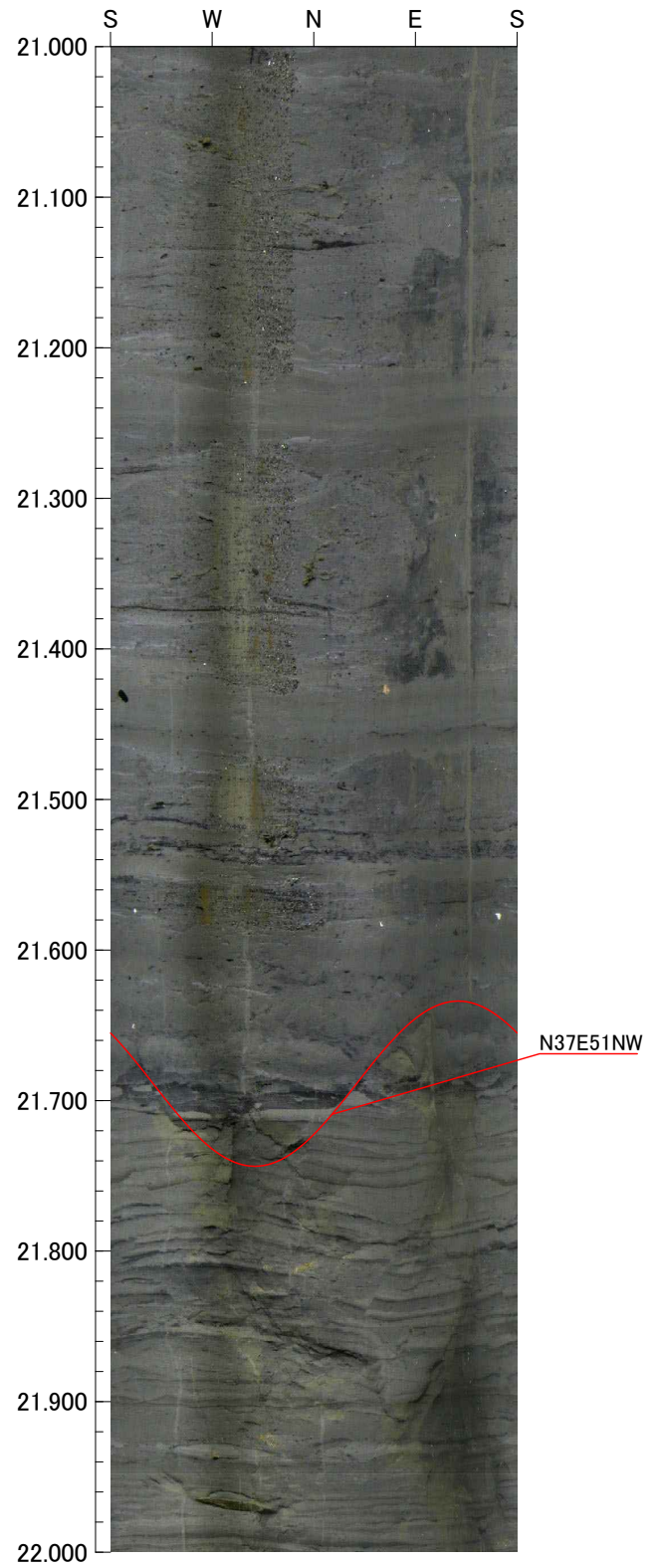
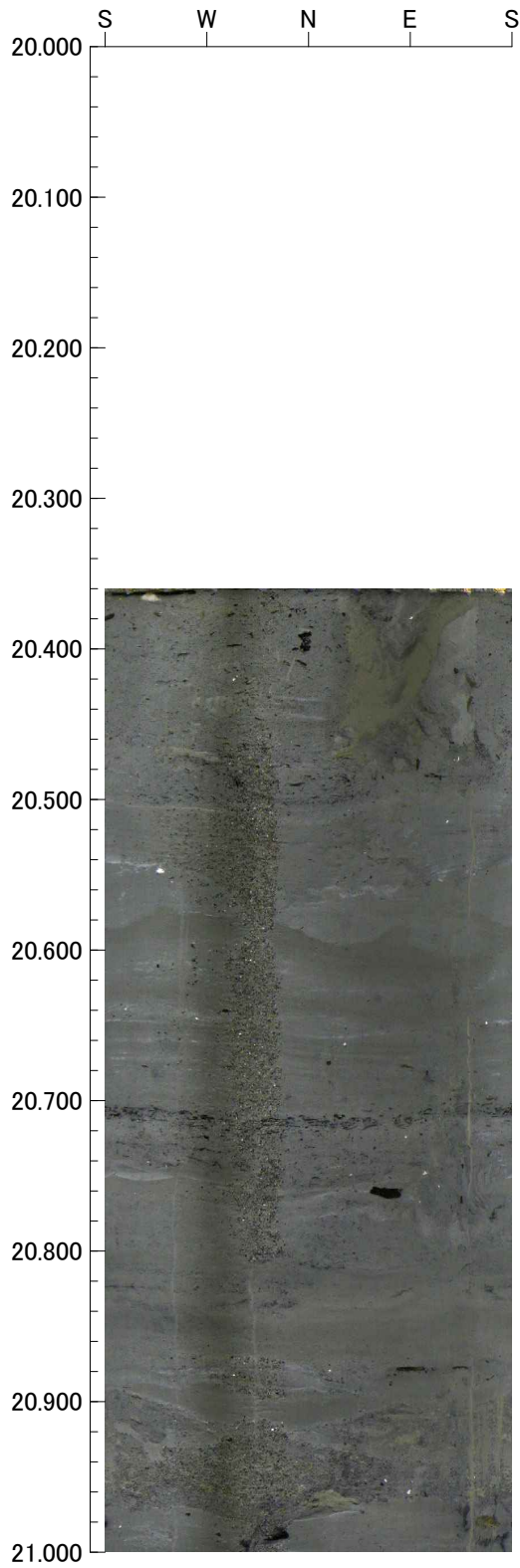

孔番 : F5-17

22.000m - 24.000m

孔方位 : 0 孔傾斜 : -90

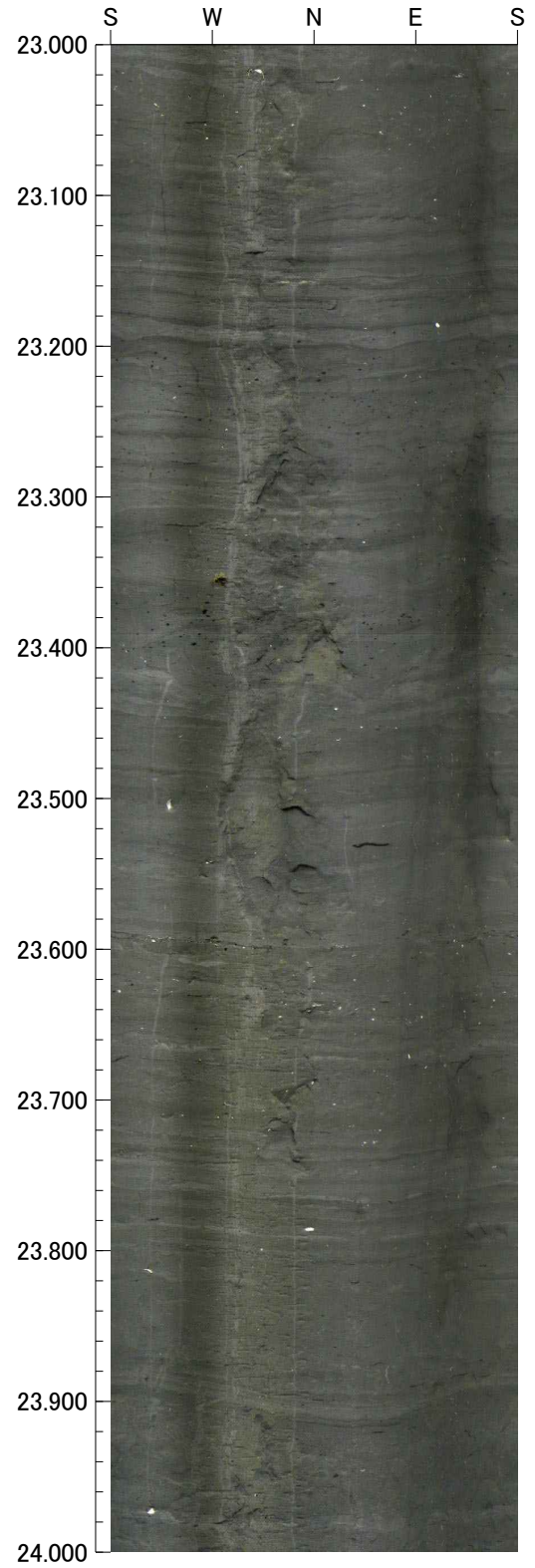
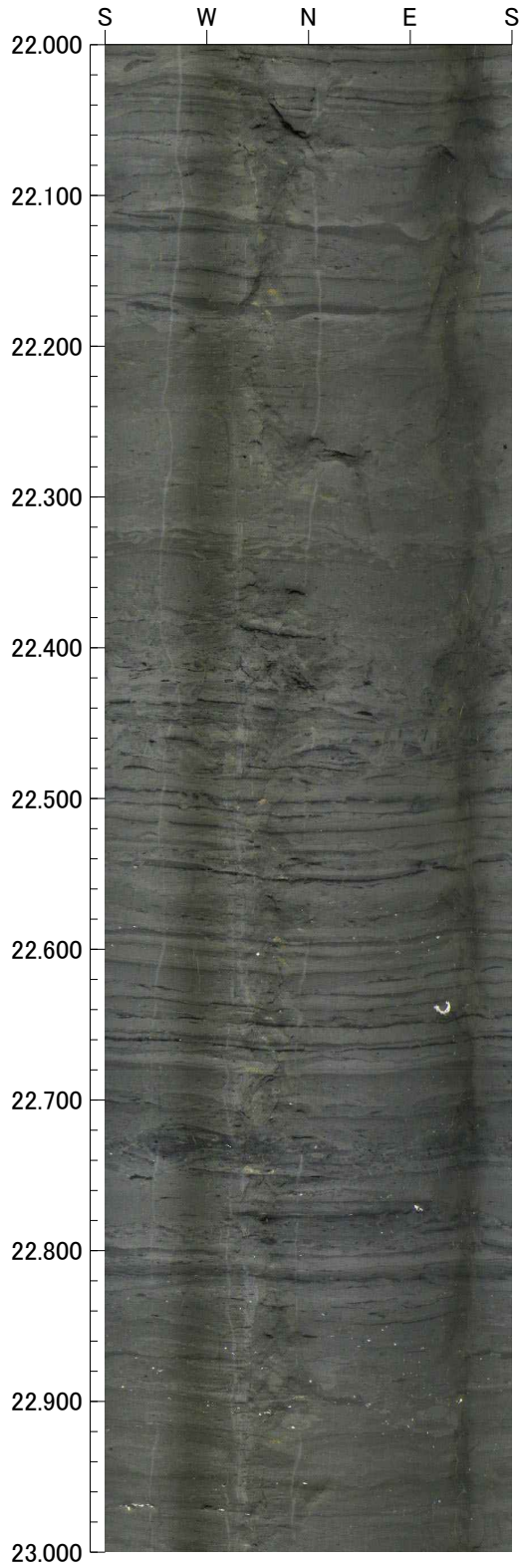

孔番 : F5-17

24.000m - 26.000m

孔方位 : 0 孔傾斜 : -90

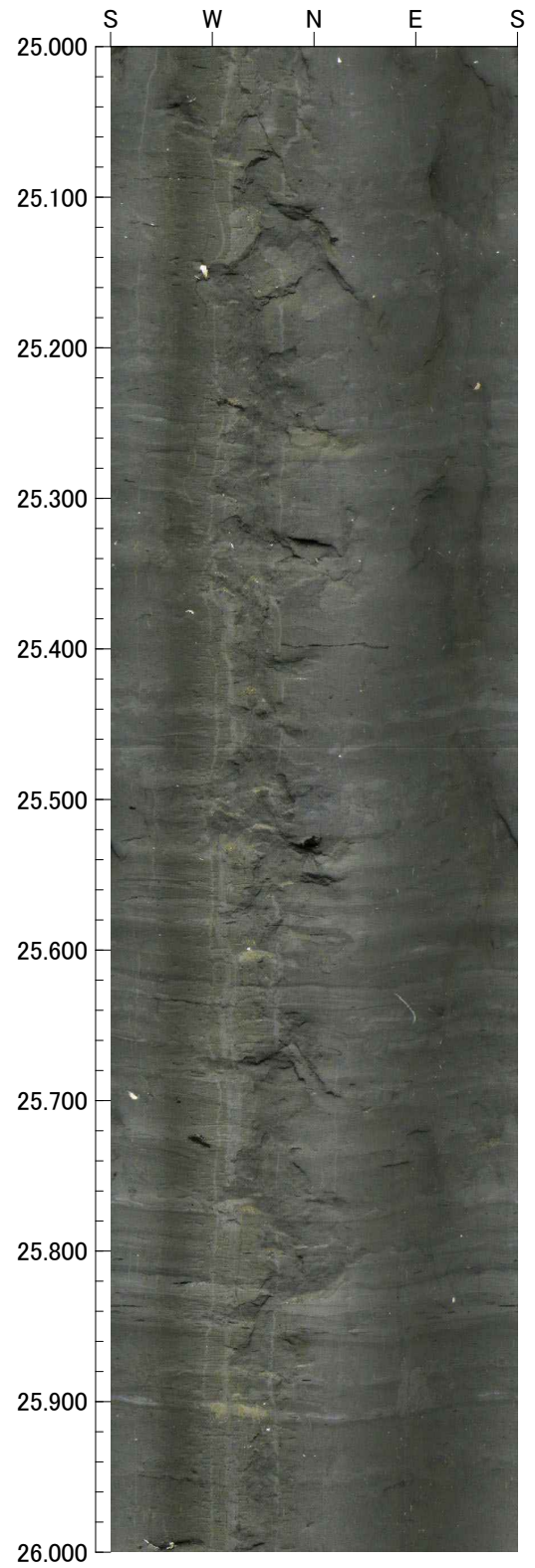
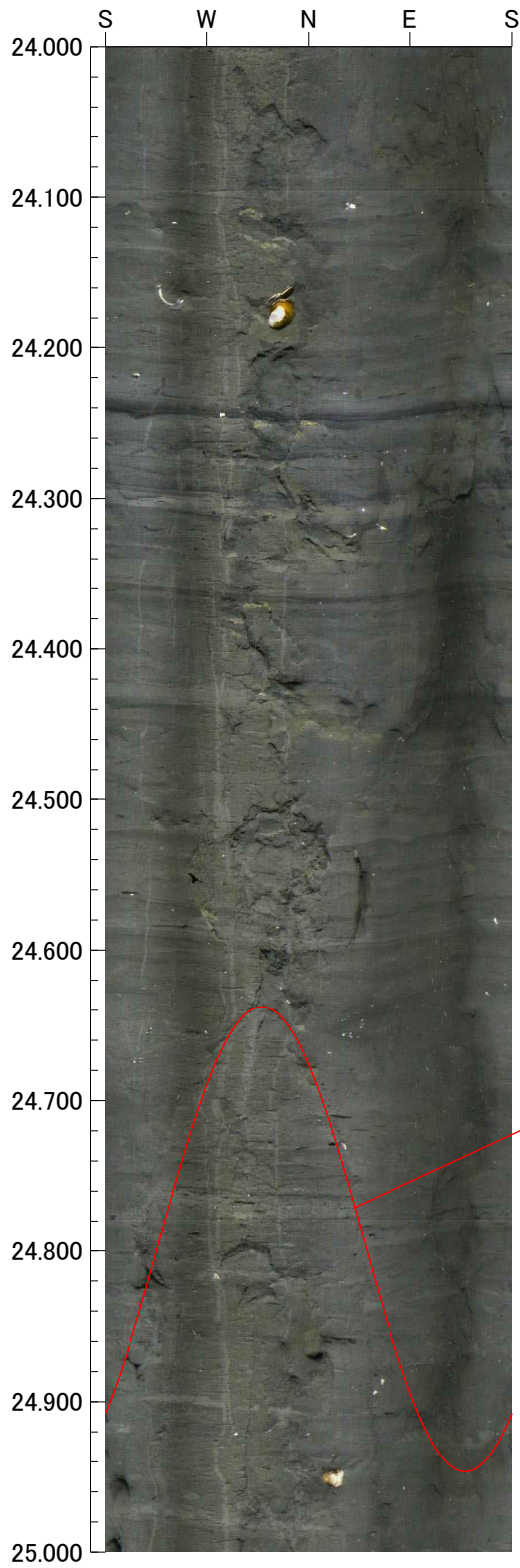



孔番 : F5-17

26.000m - 28.000m

孔方位 : 0 孔傾斜 : -90

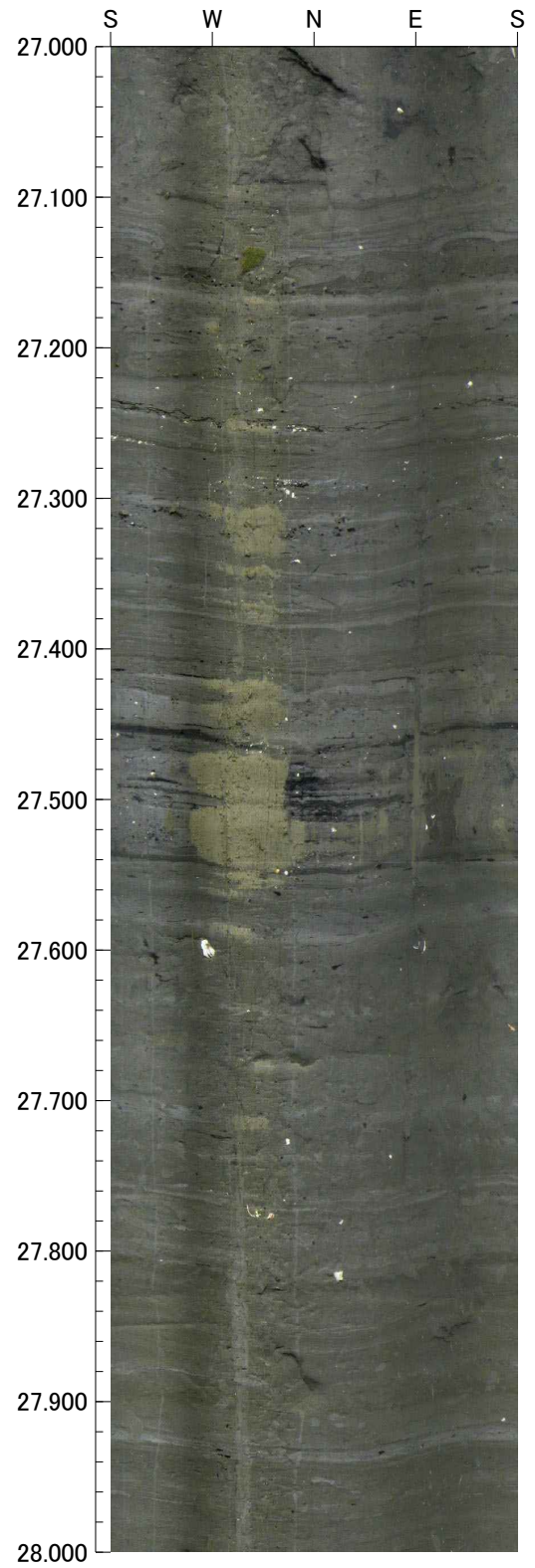
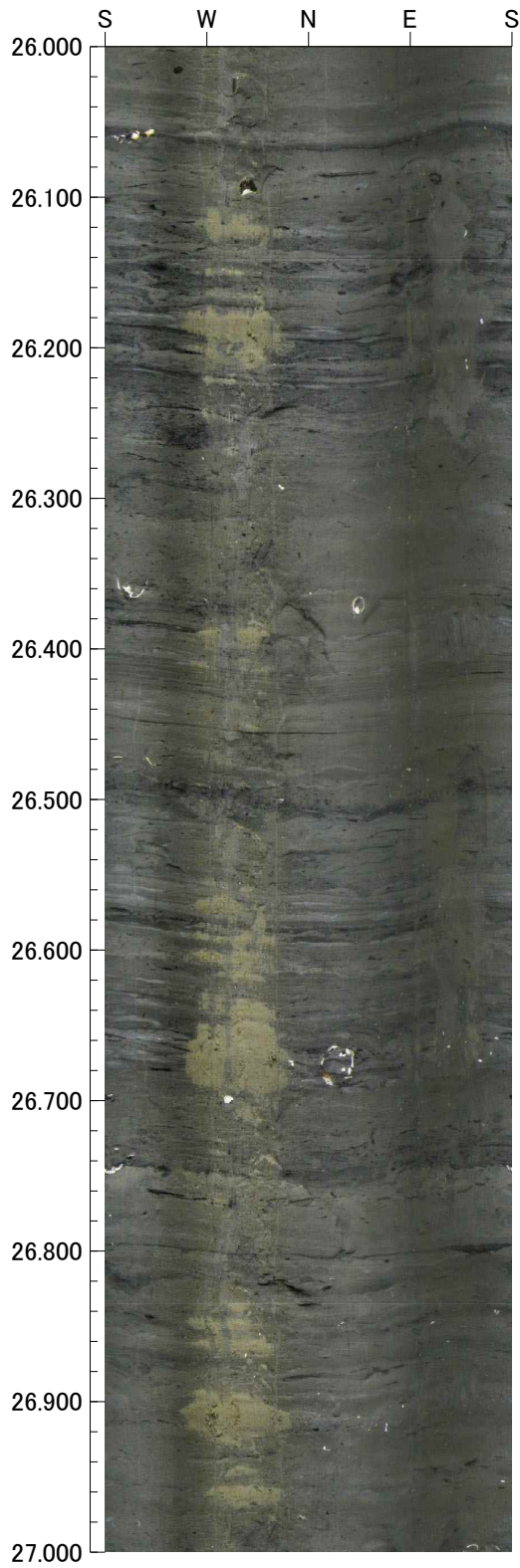

孔番 : F5-17

28.000m - 30.000m

孔方位 : 0 孔傾斜 : -90

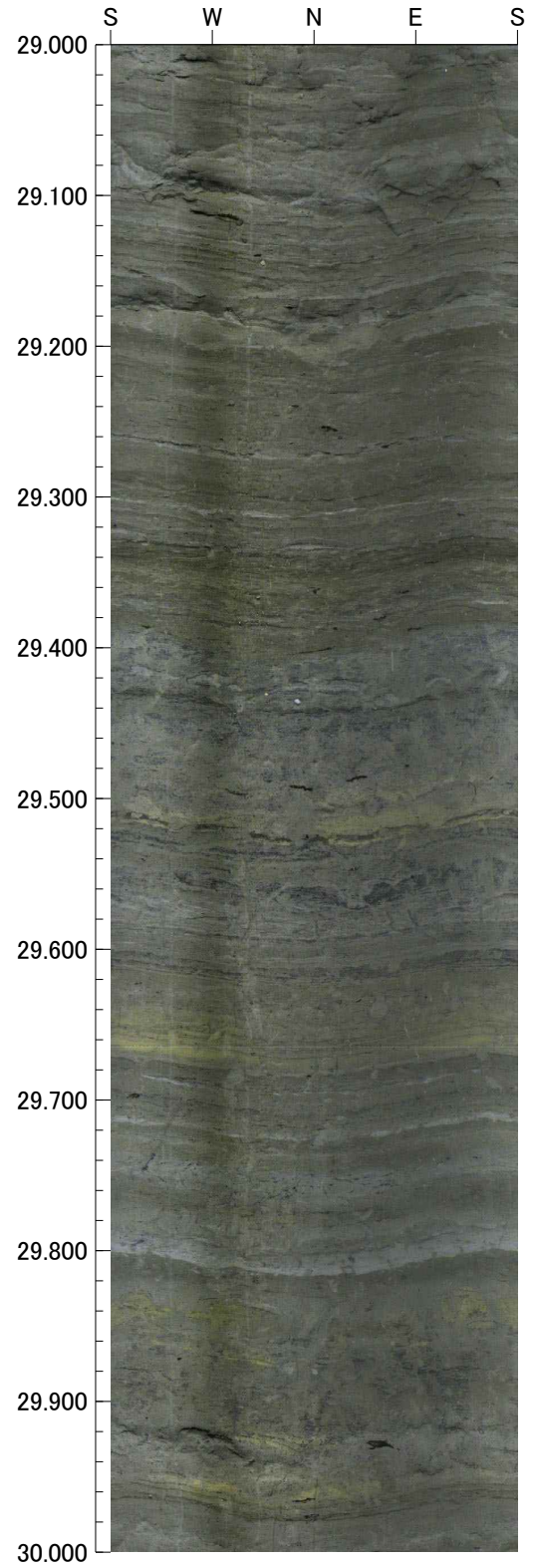
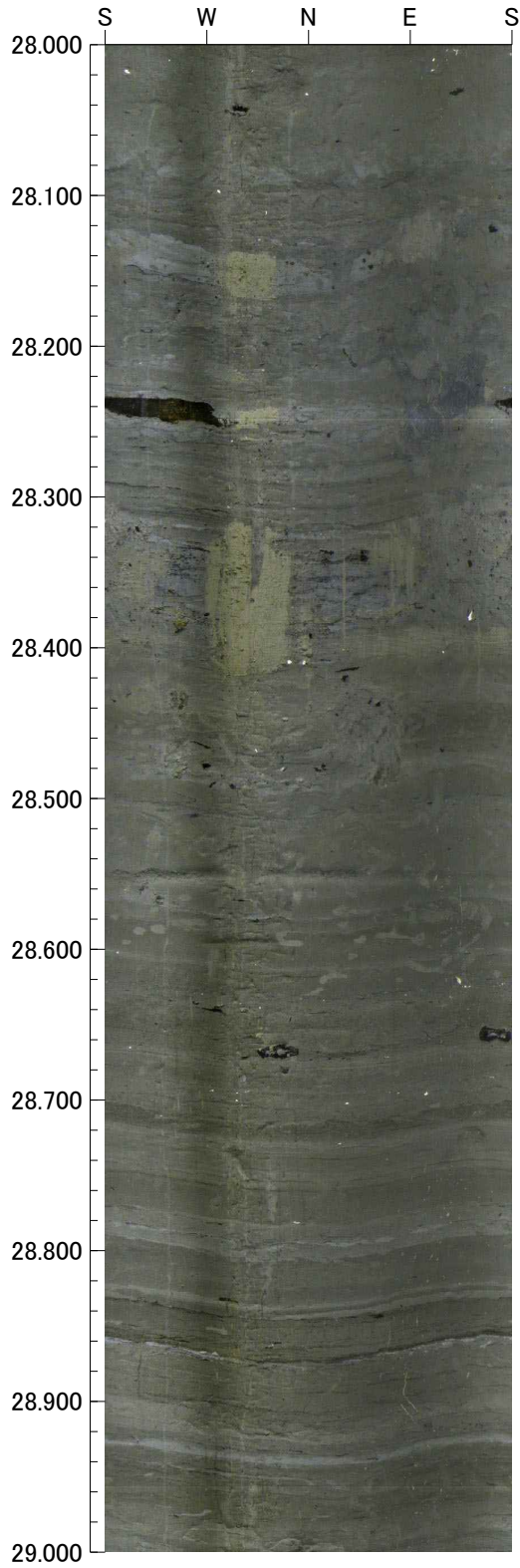

孔番 : F5-17

30.000m - 32.000m

孔方位 : 0 孔傾斜 : -90

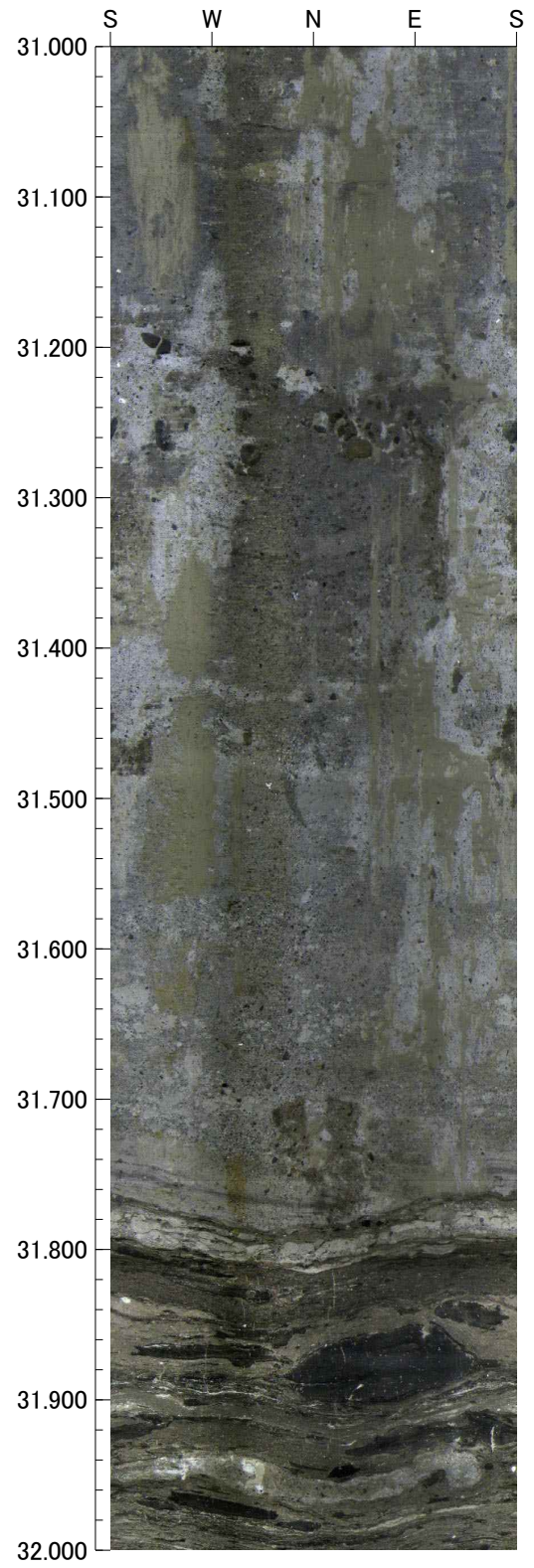
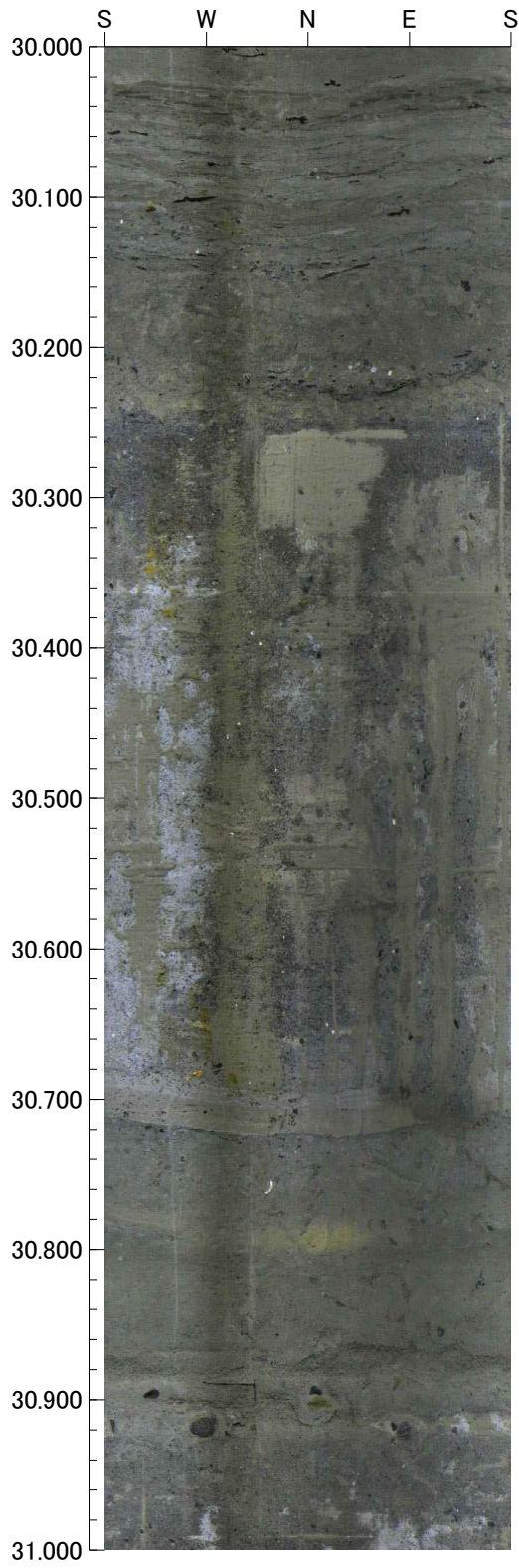

孔番 : F5-17

32.000m - 34.000m

孔方位 : 0 孔傾斜 : -90

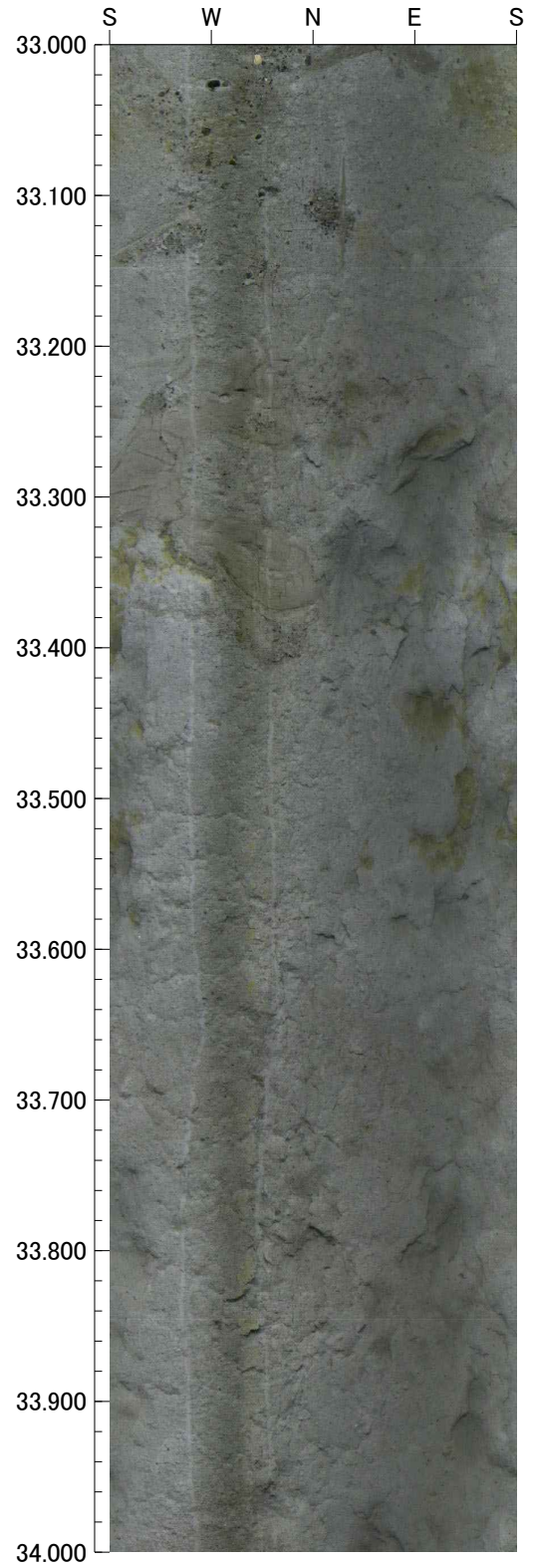
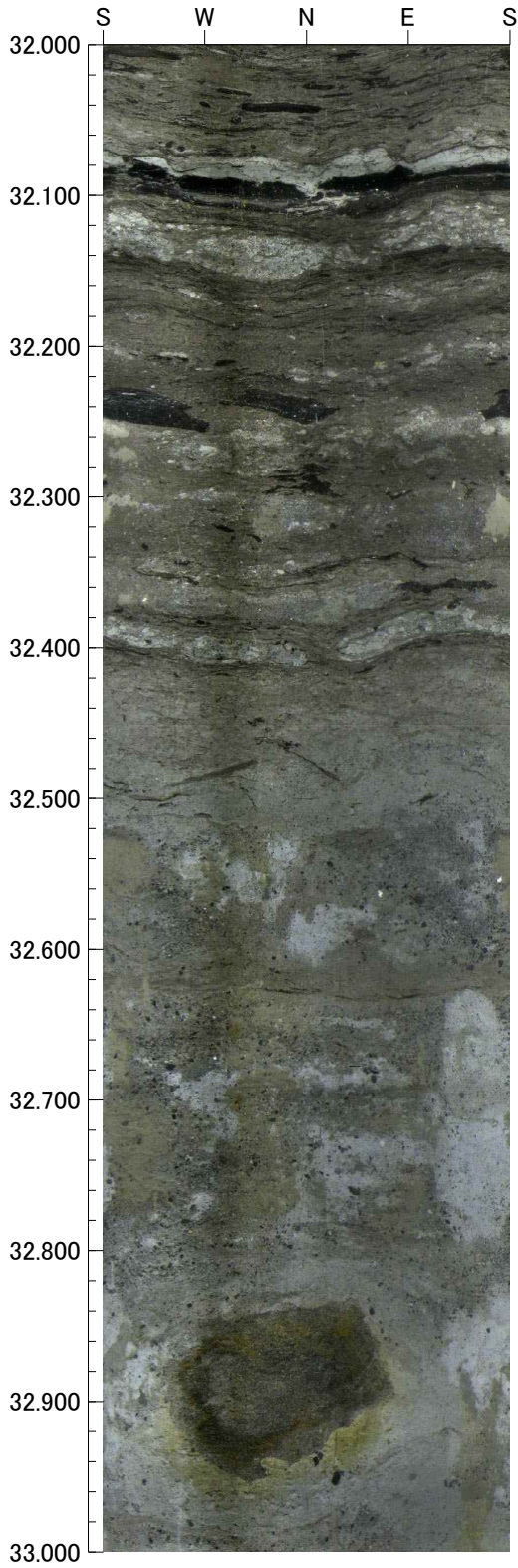

孔番 : F5-17

34.000m - 36.000m

孔方位 : 0 孔傾斜 : -90

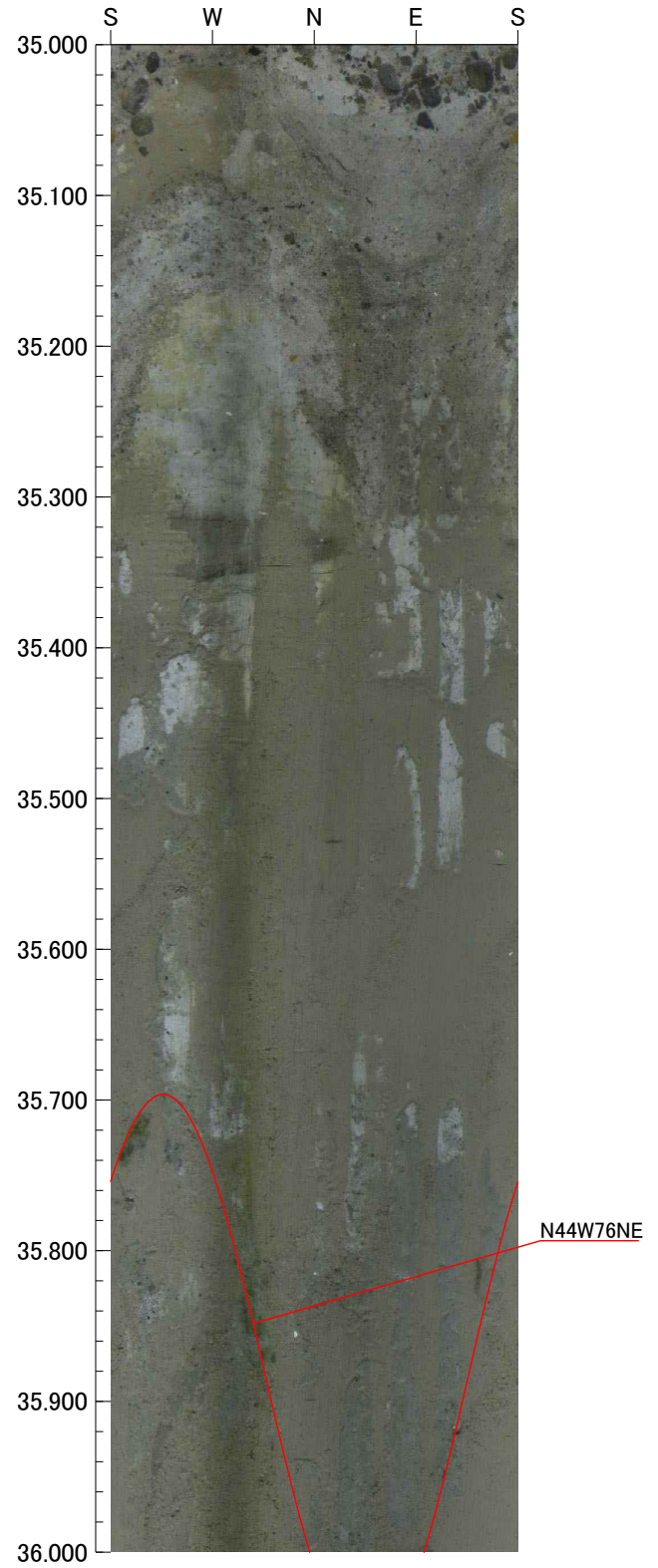
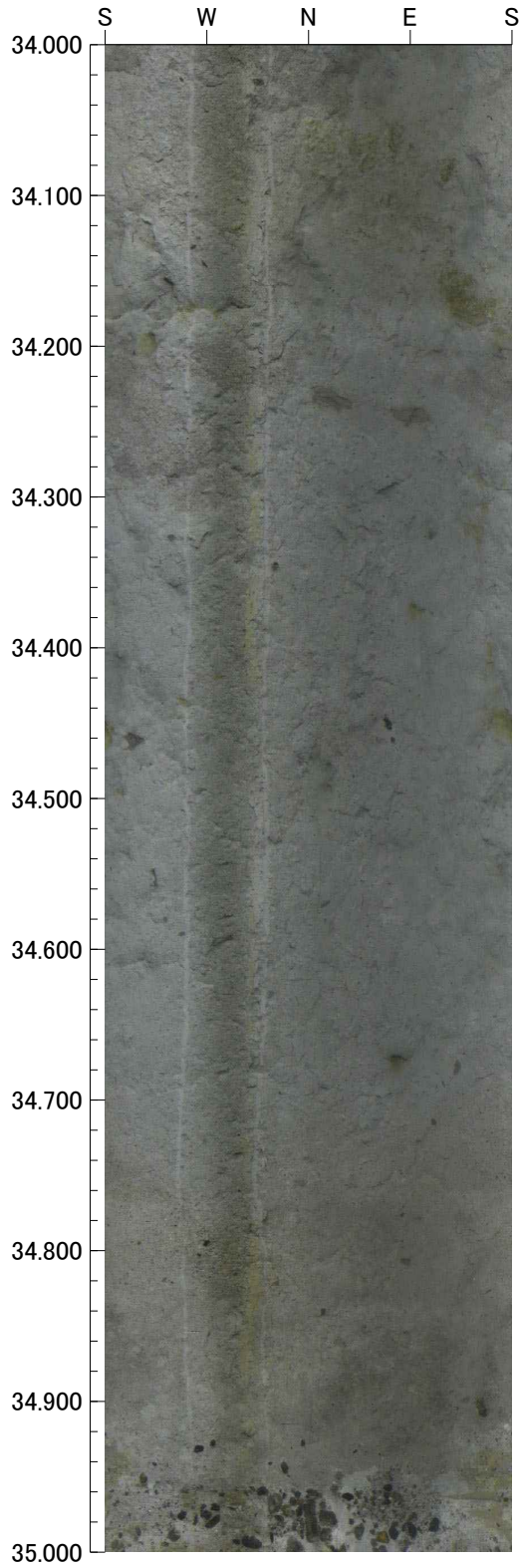

孔番 : F5-17

36.000m - 38.000m

孔方位 : 0 孔傾斜 : -90

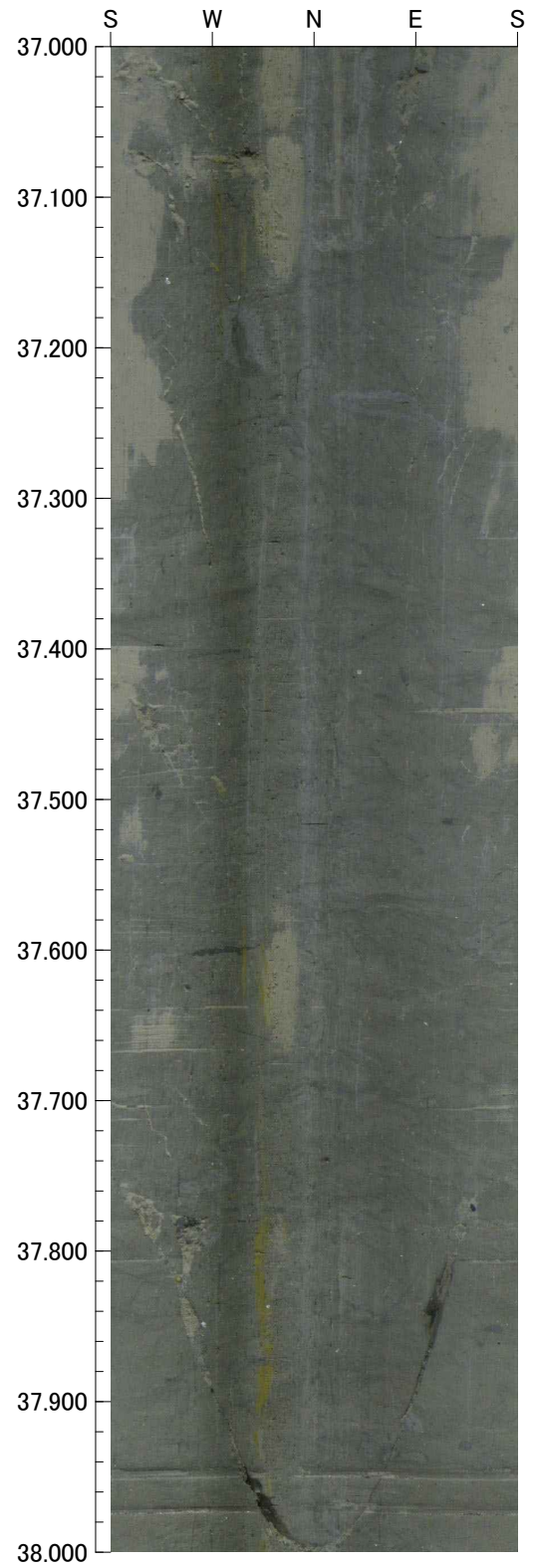
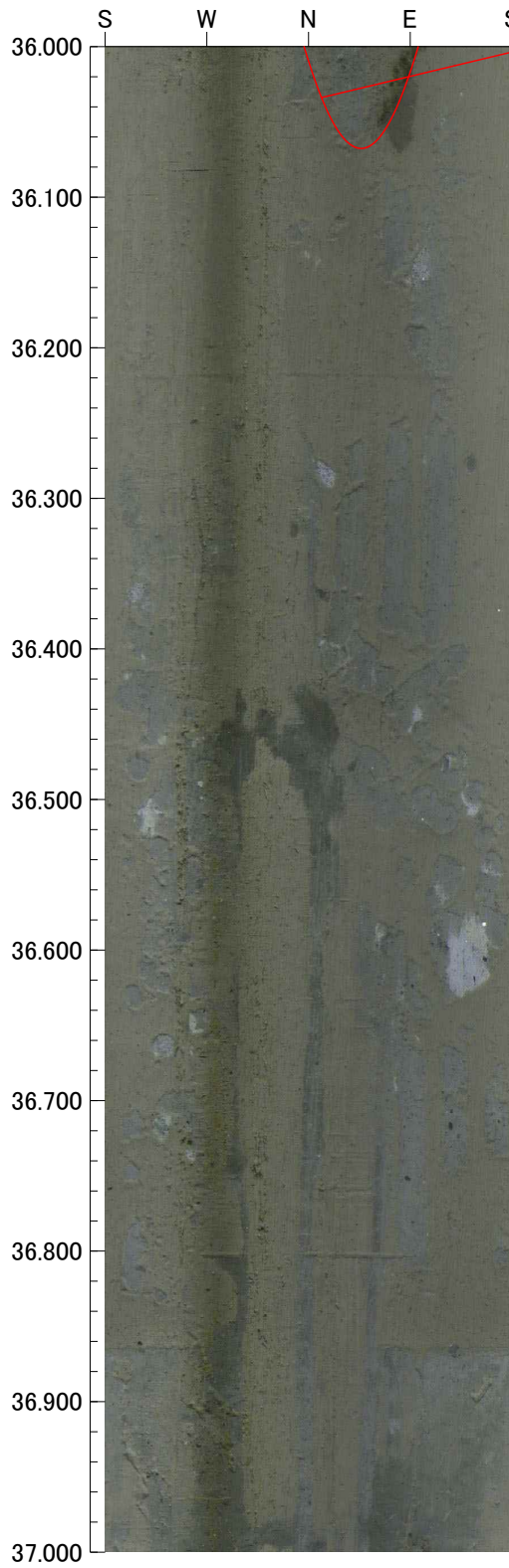

孔番 : F5-17

38.000m - 40.000m

孔方位 : 0 孔傾斜 : -90

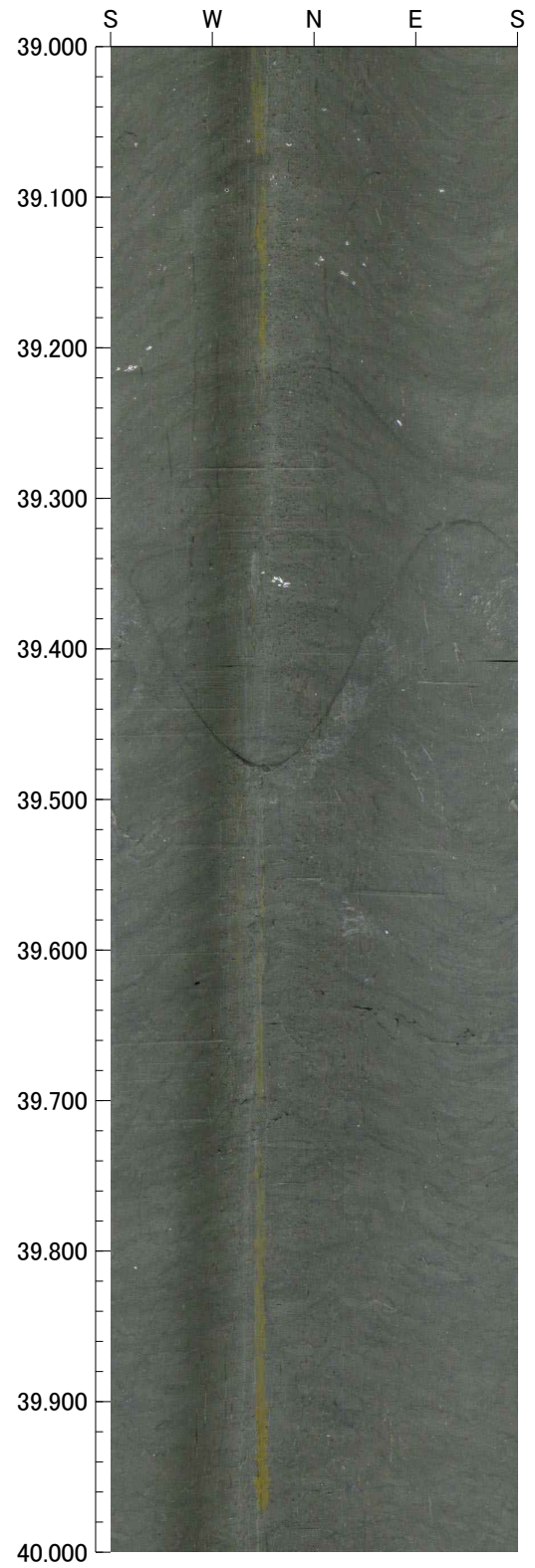
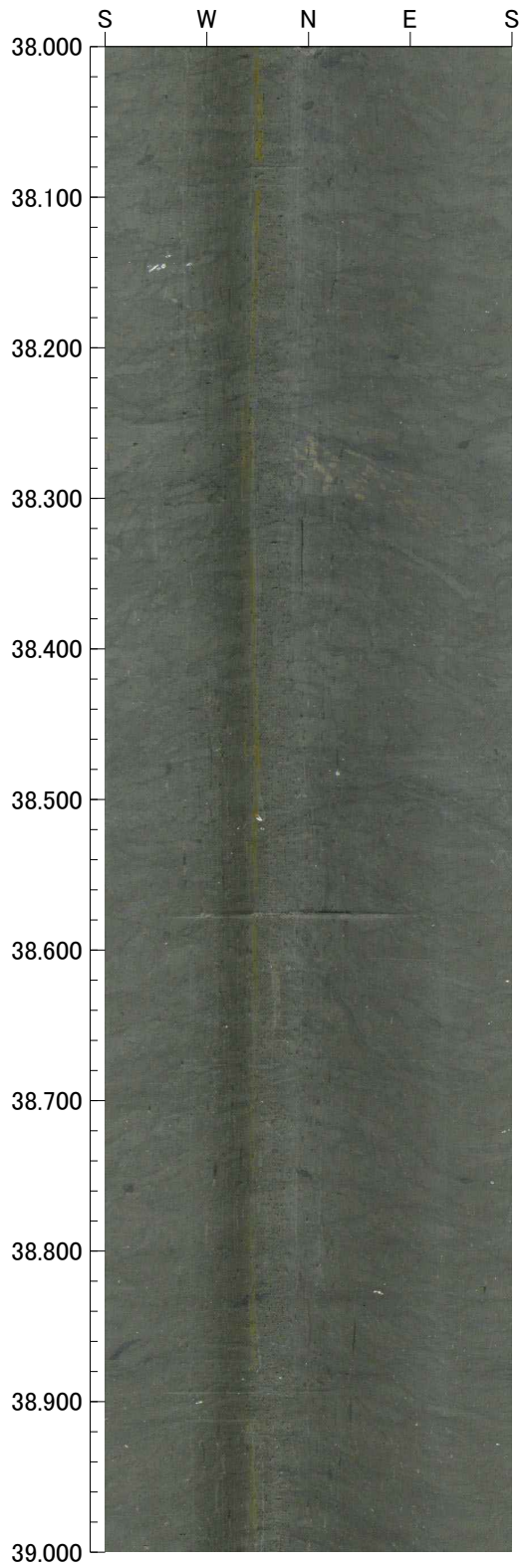

孔番 : F5-17

40.000m - 42.000m

孔方位 : 0 孔傾斜 : -90

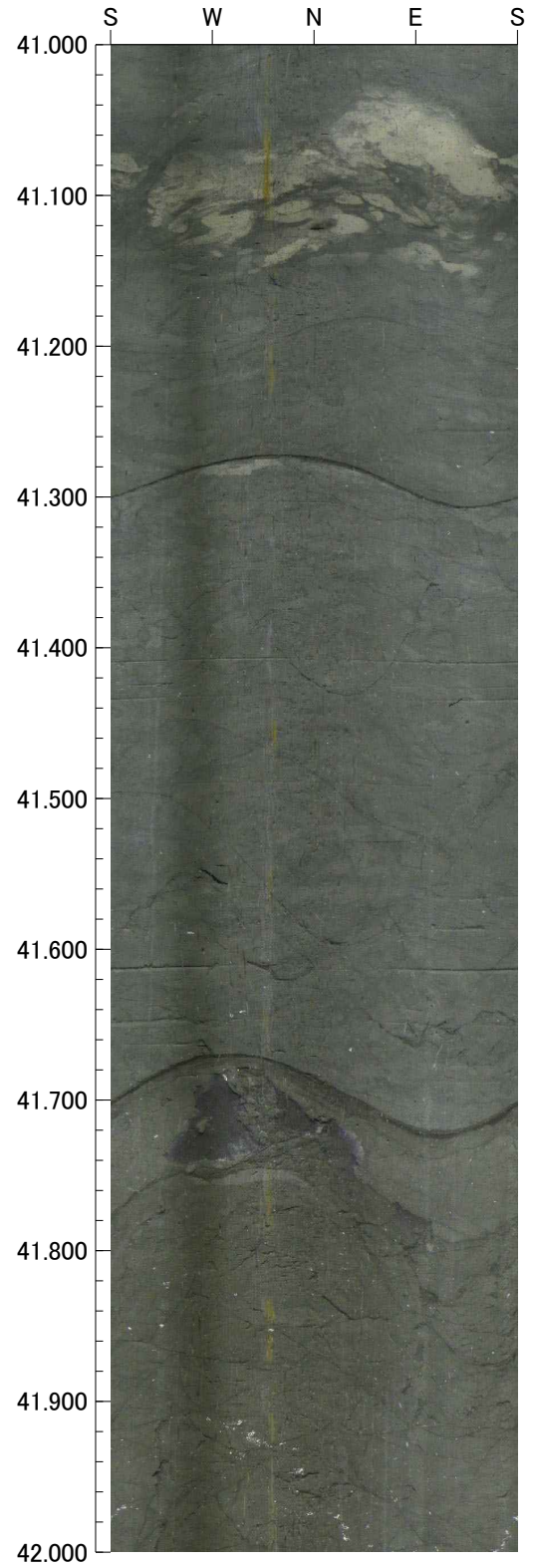
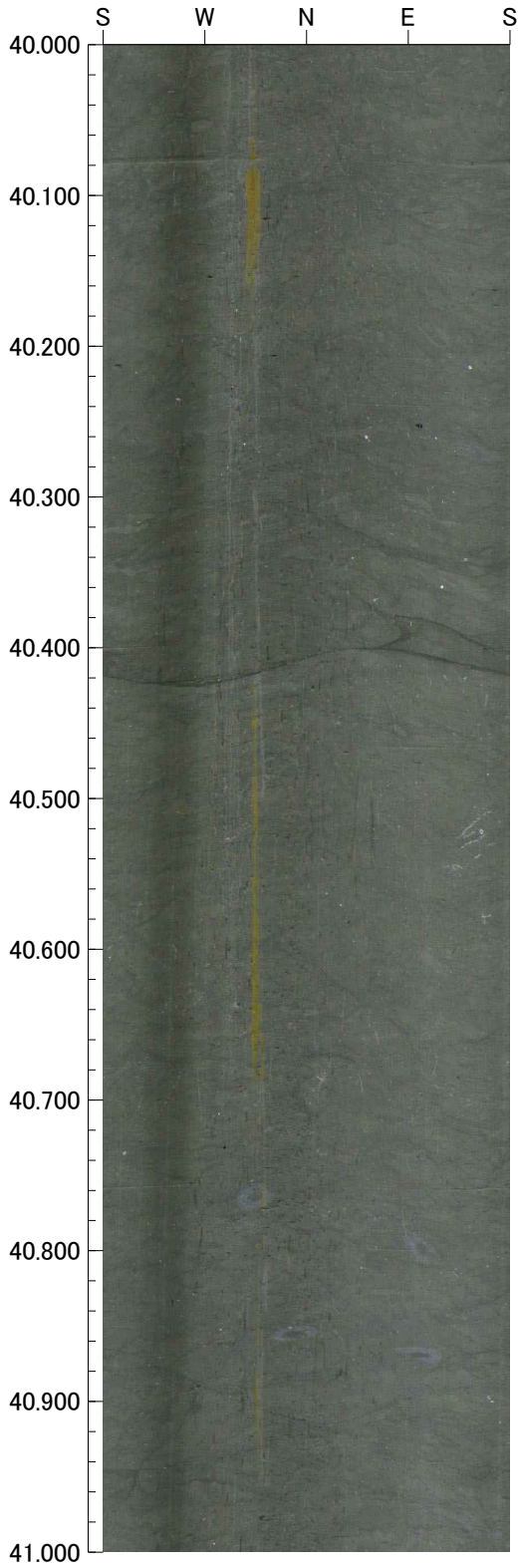



孔番 : F5-17

42.000m - 44.000m

孔方位 : 0 孔傾斜 : -90

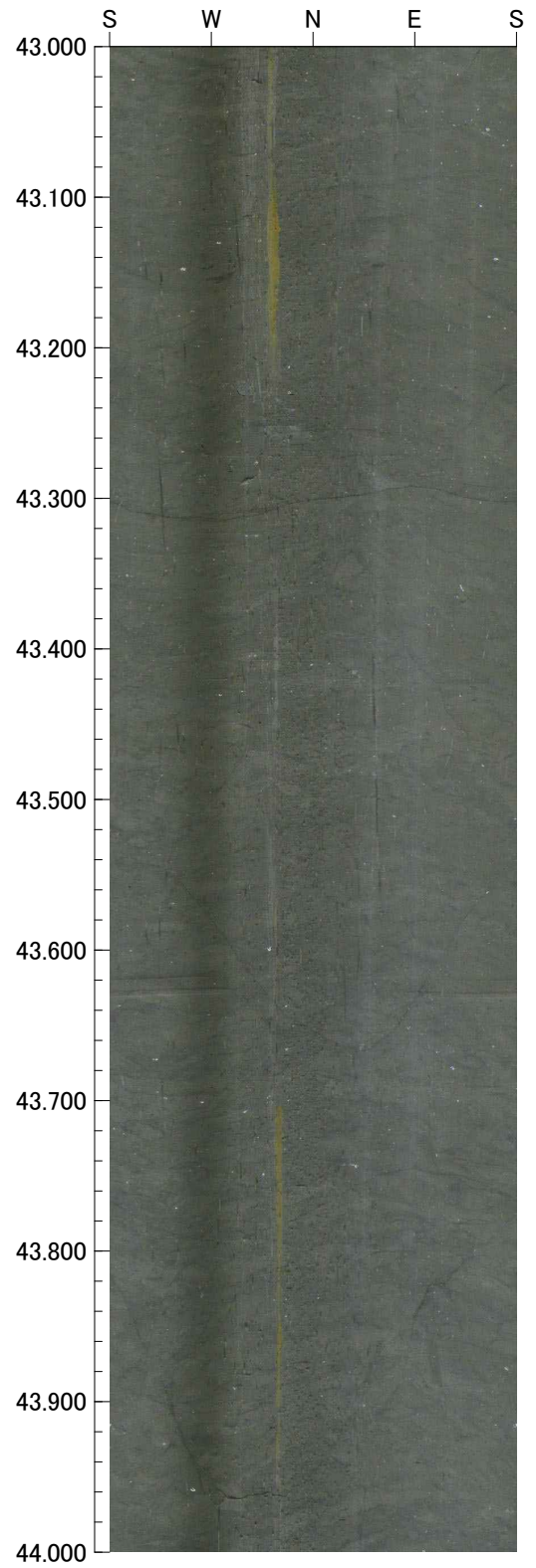
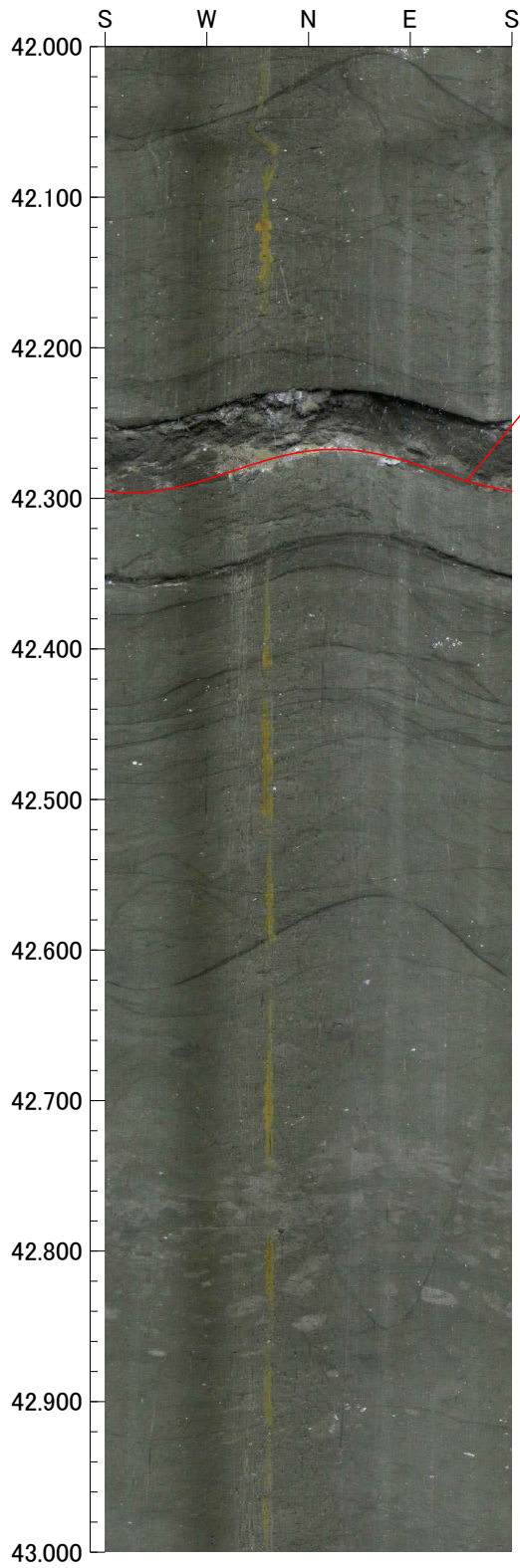

孔番 : F5-17

44.000m - 46.000m

孔方位 : 0 孔傾斜 : -90

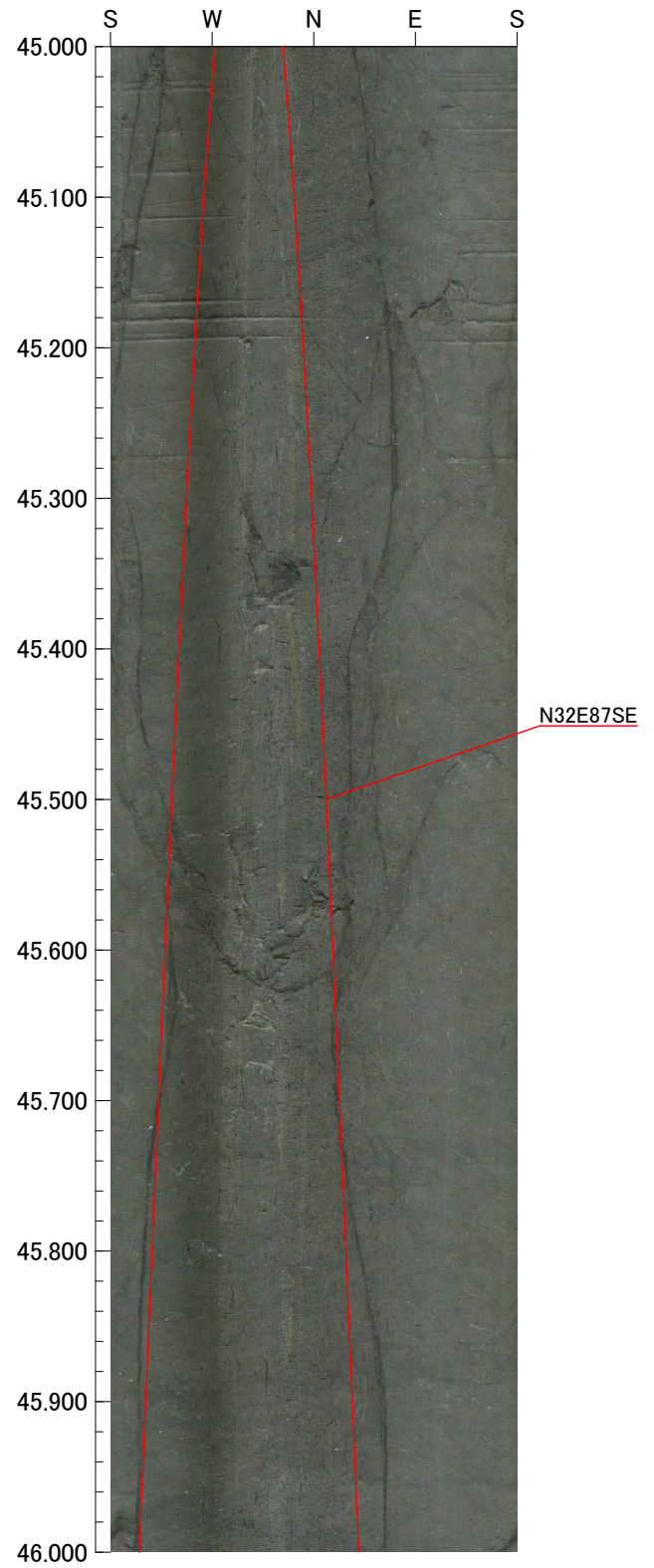
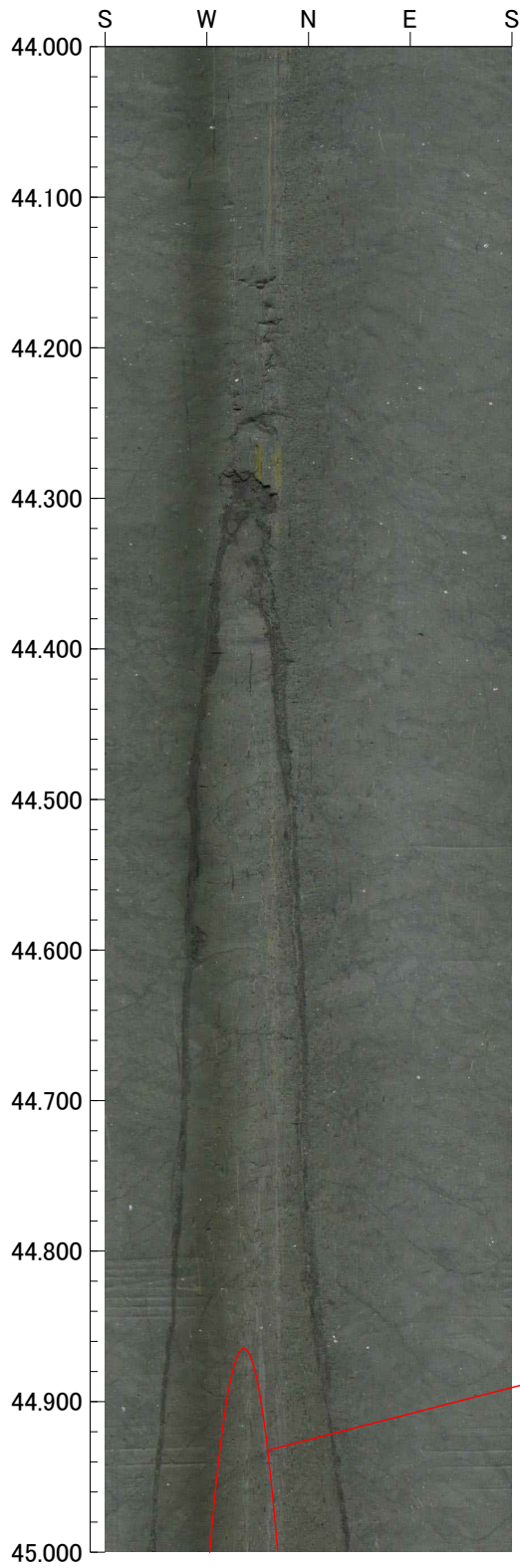

孔番 : F5-17

46.000m - 48.000m

孔方位 : 0 孔傾斜 : -90

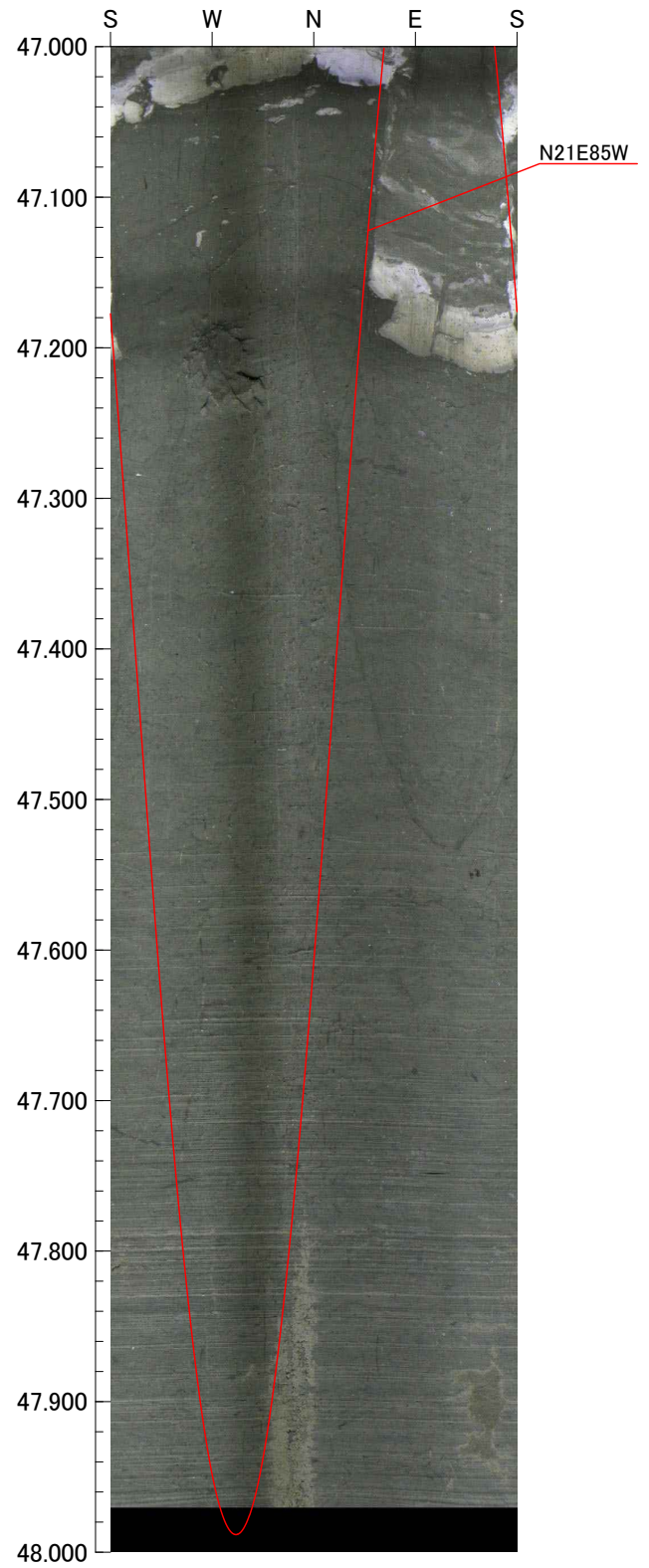
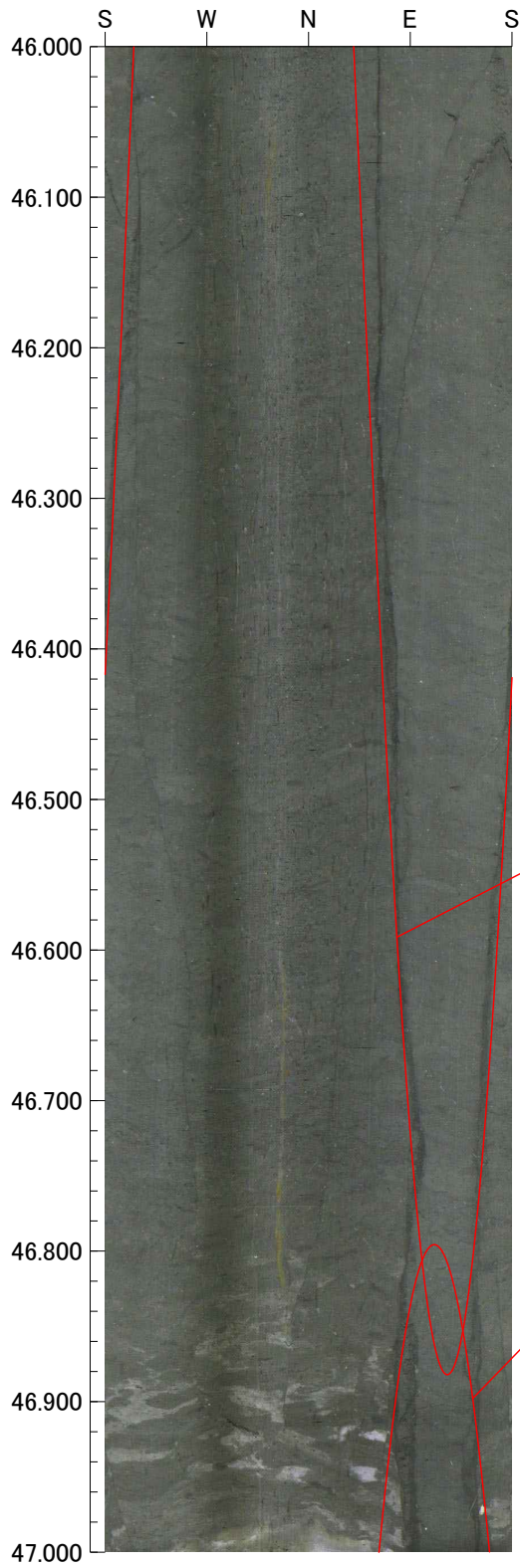

【F5-12 孔】

BHTV 写真

孔番 : F5-12

36.000m - 38.000m

孔方位 : 0 孔傾斜 : -90

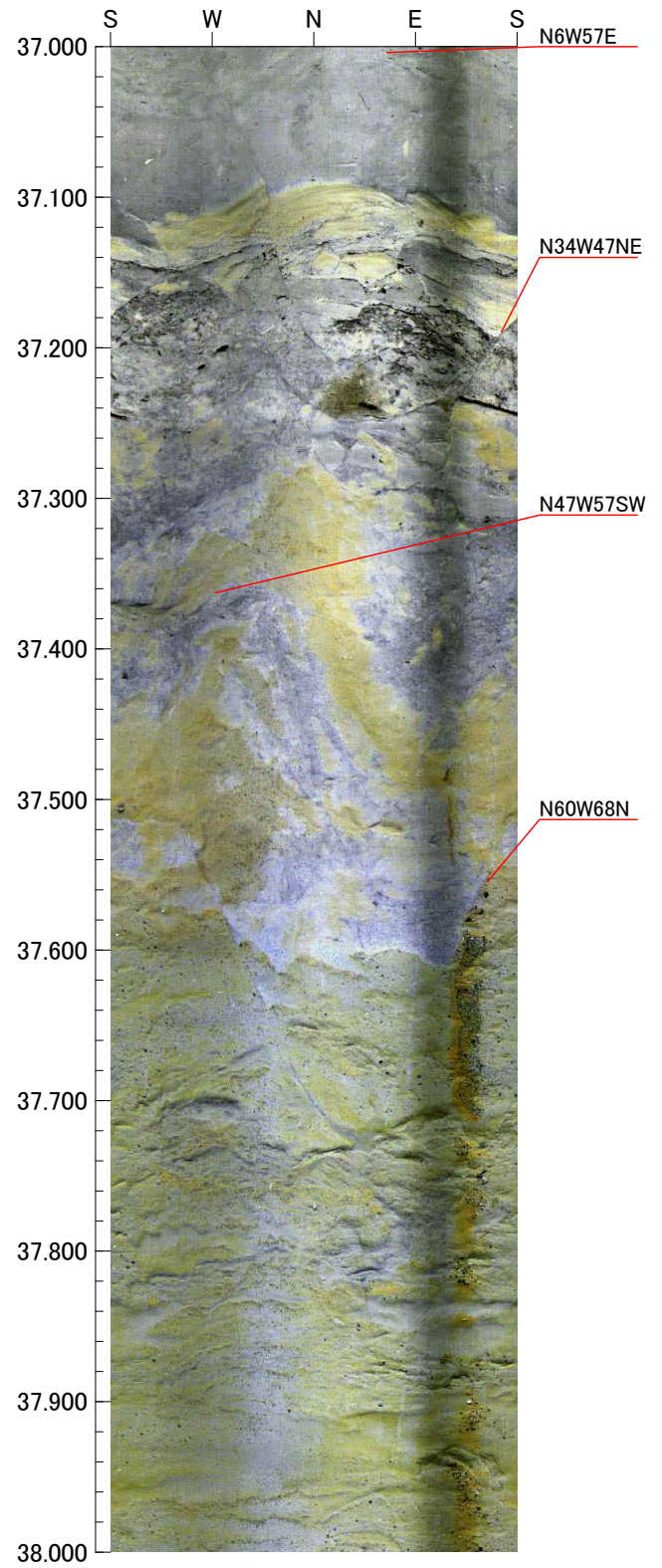
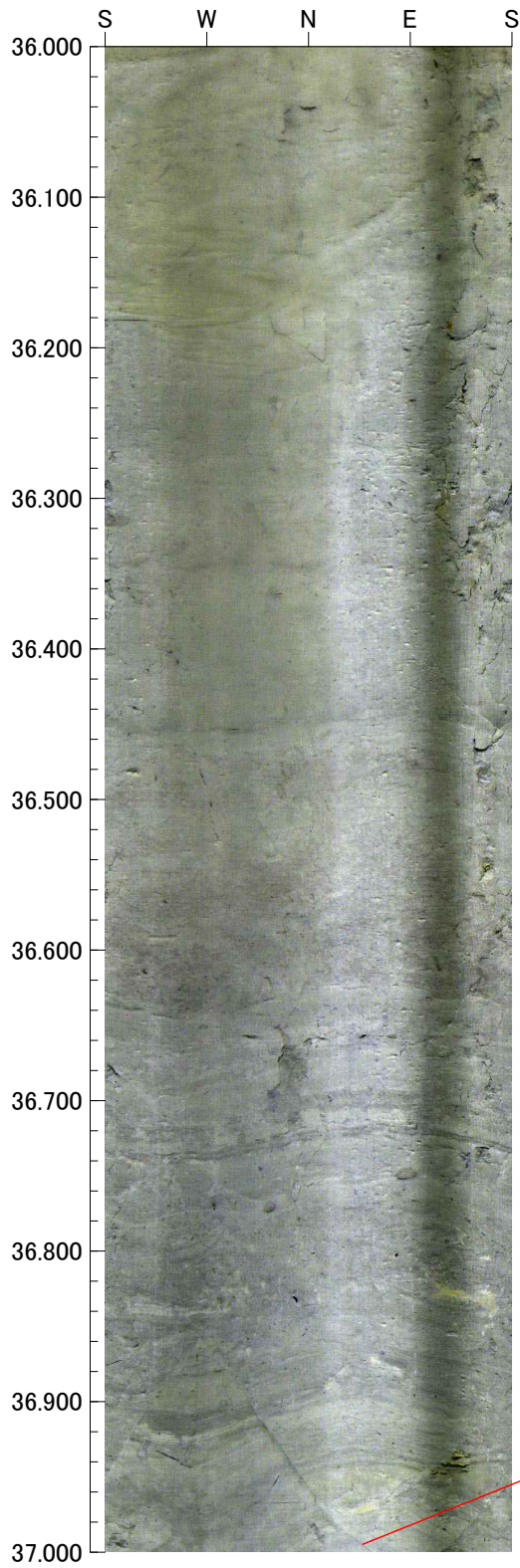

孔番 : F5-12

38.000m - 40.000m

孔方位 : 0 孔傾斜 : -90

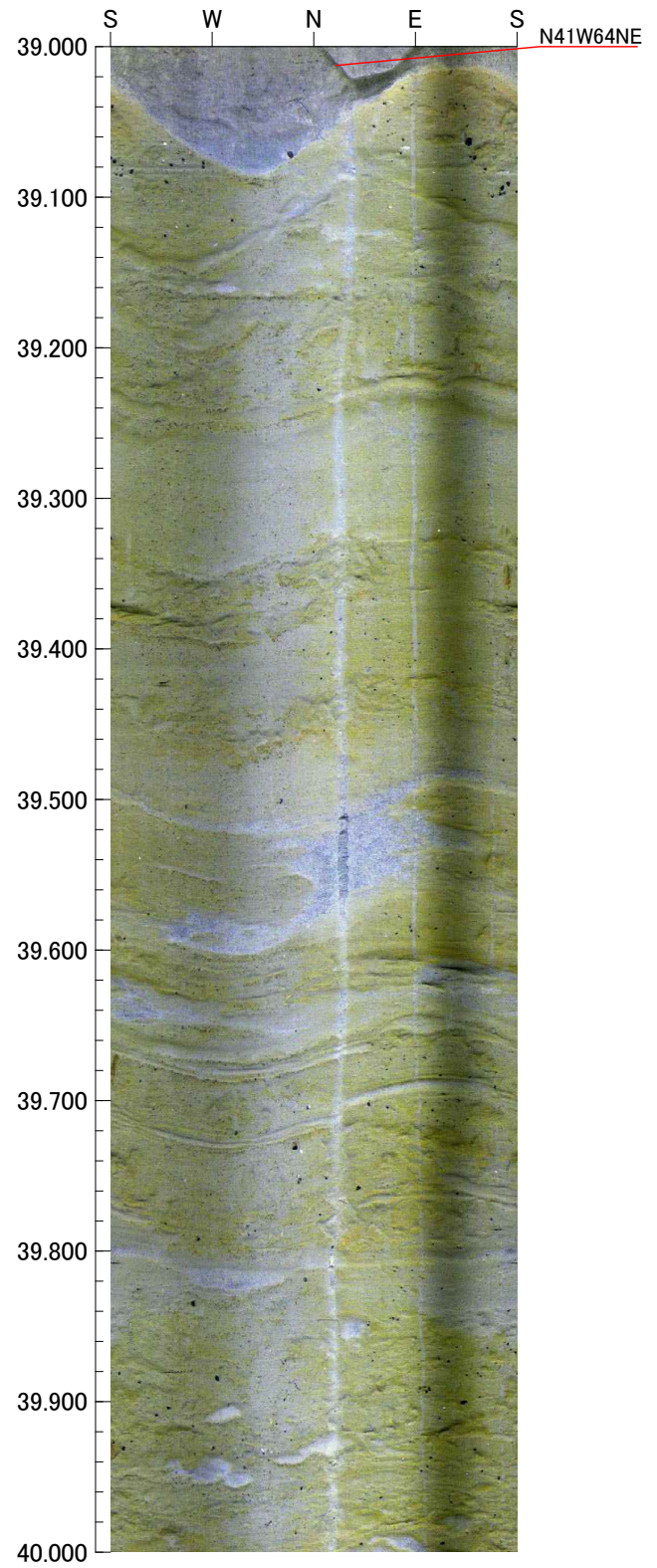
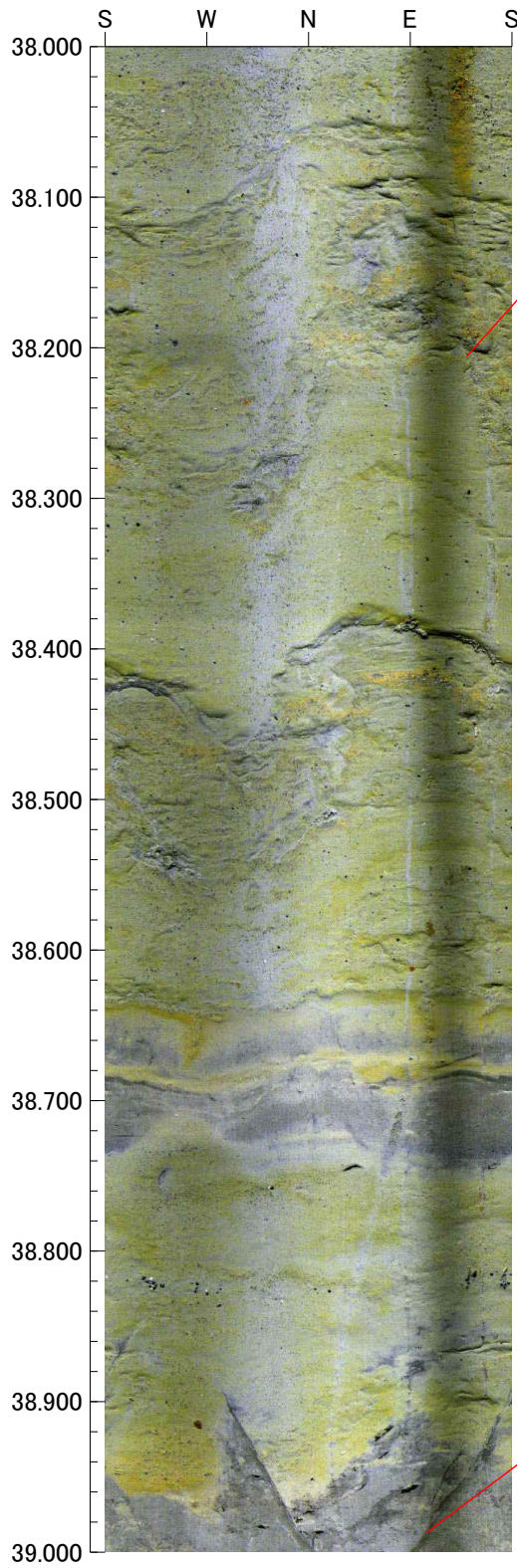

孔番 : F5-12

40.000m - 42.000m

孔方位 : 0 孔傾斜 : -90

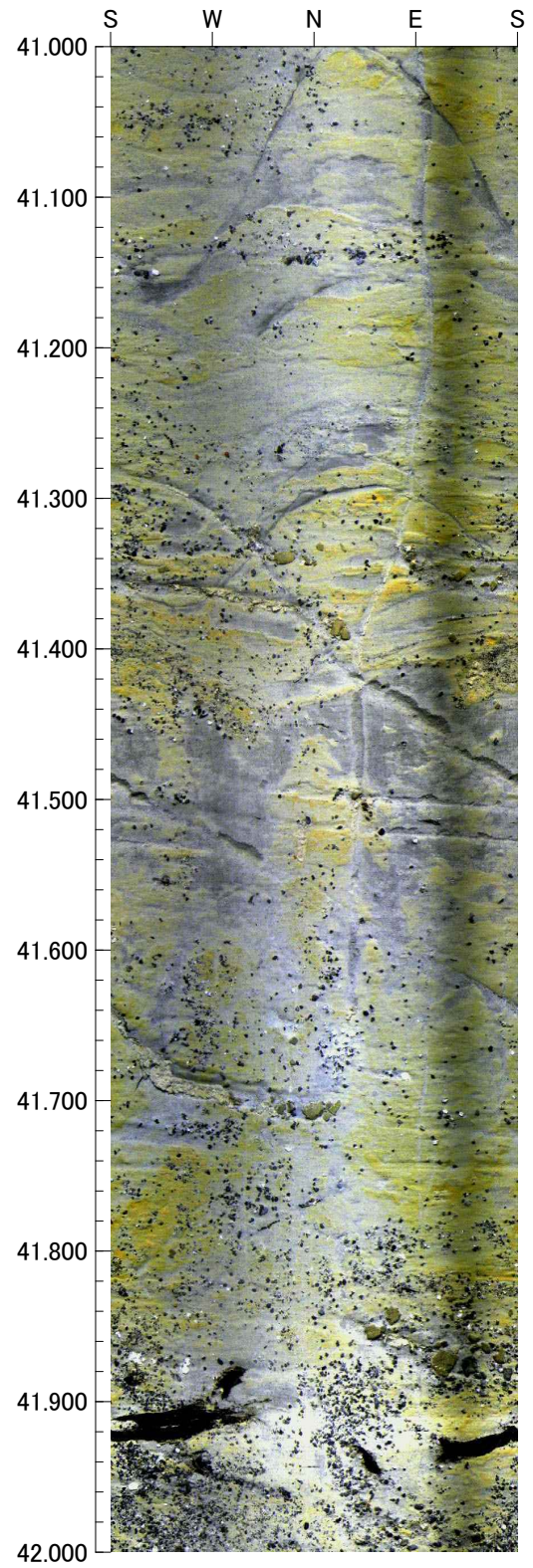
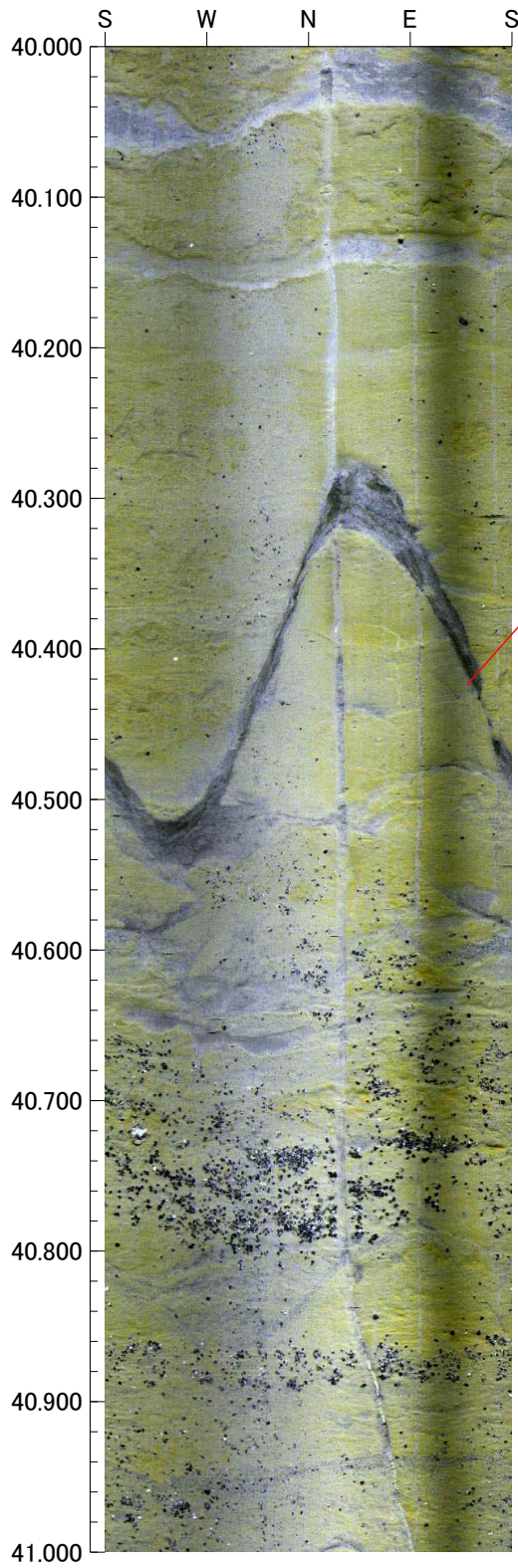

孔番 : F5-12

42.000m - 44.000m

孔方位 : 0 孔傾斜 : -90

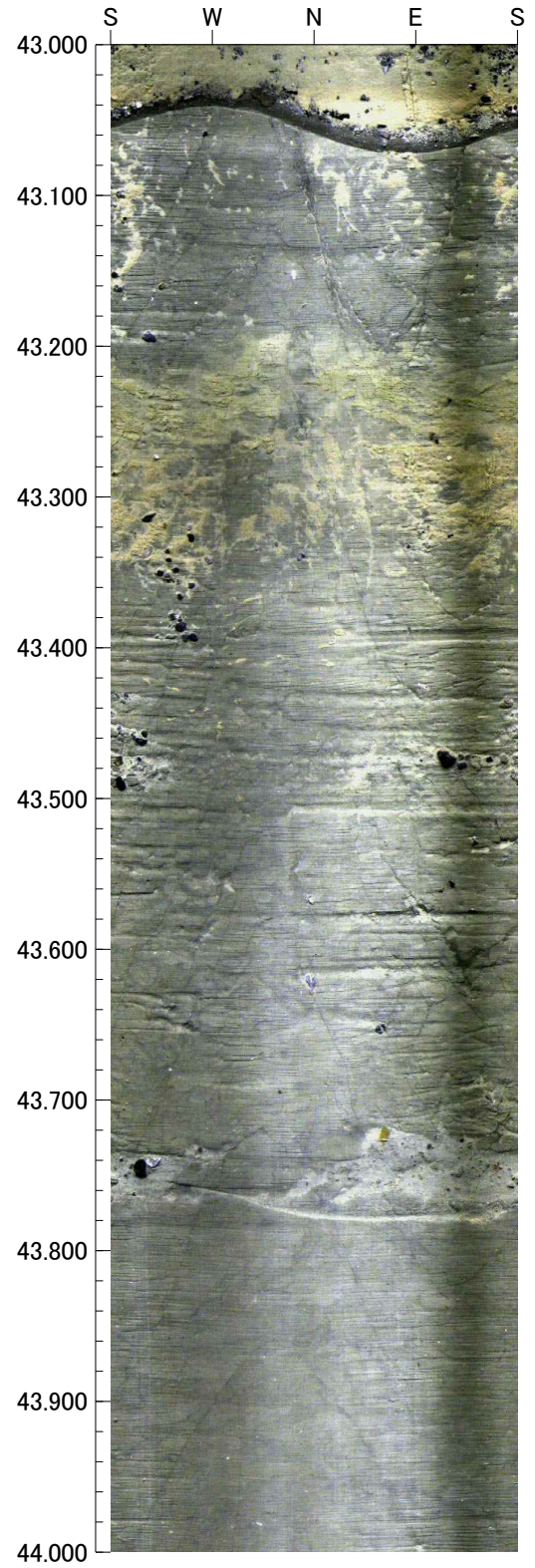
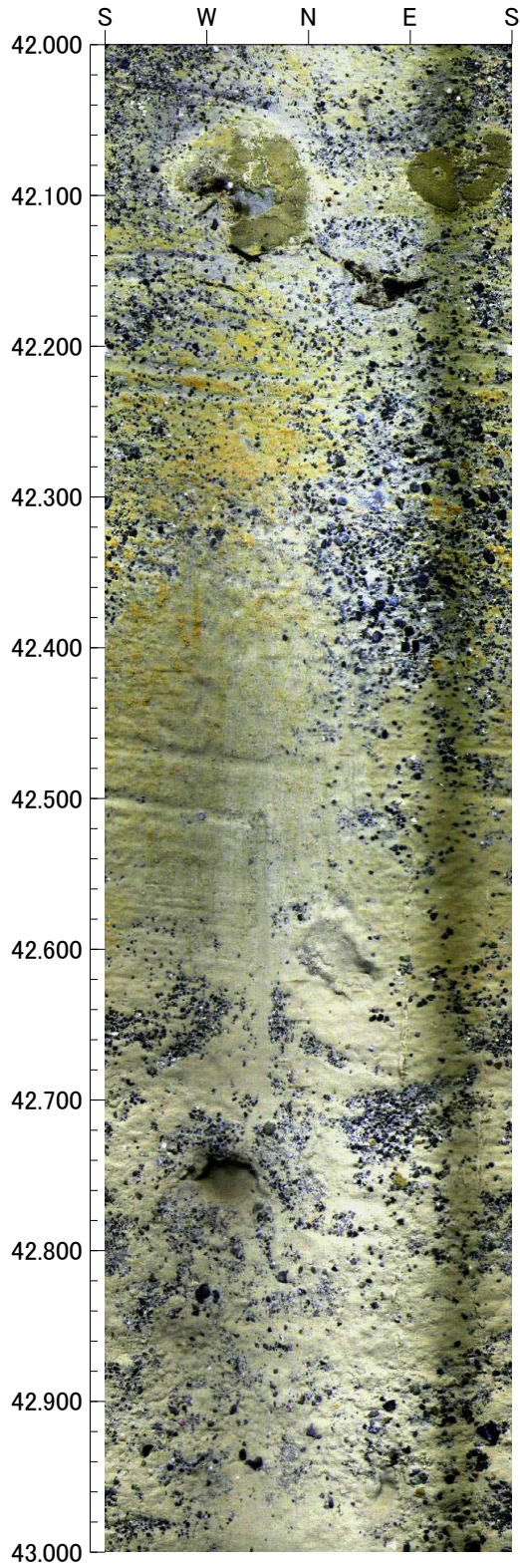



【F5－12 孔】

BHTV 写真  
(断層線あり)

孔番 : F5-12

36.000m - 38.000m

孔方位 : 0 孔傾斜 : -90

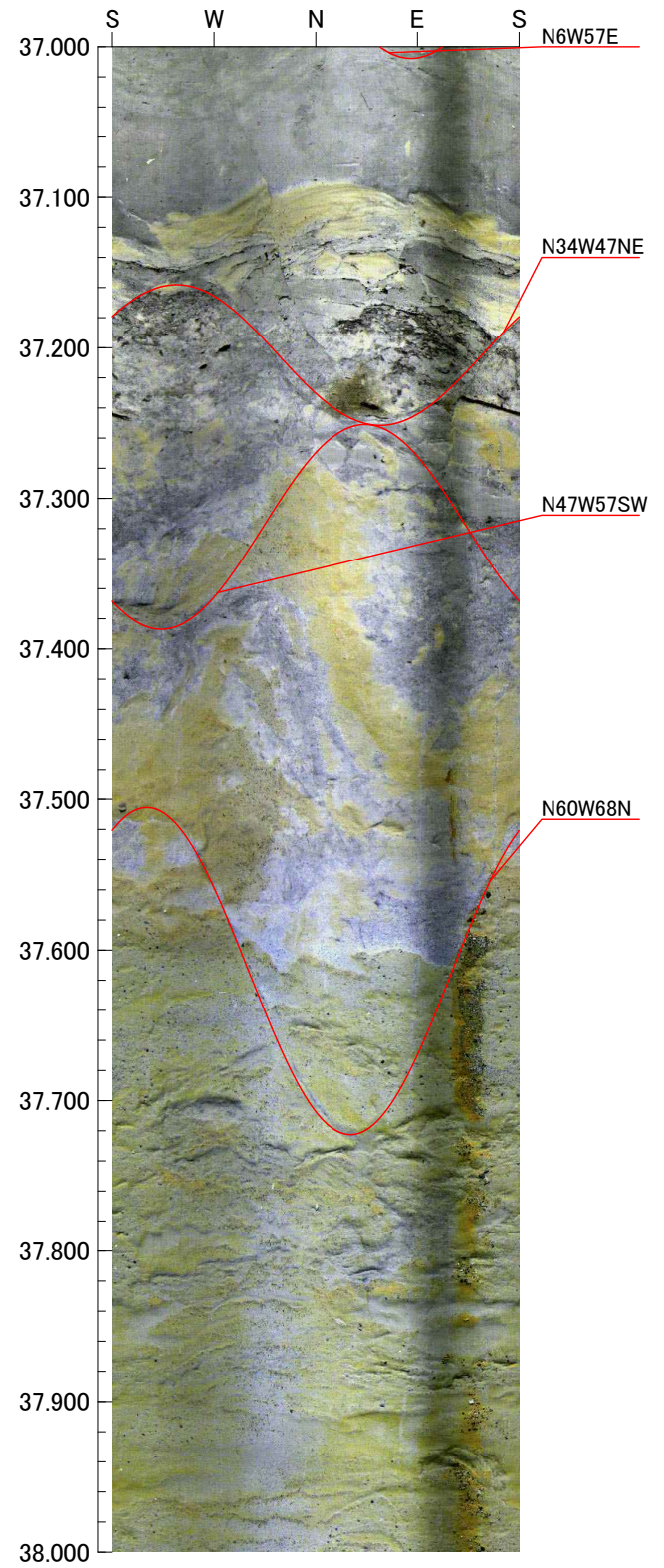
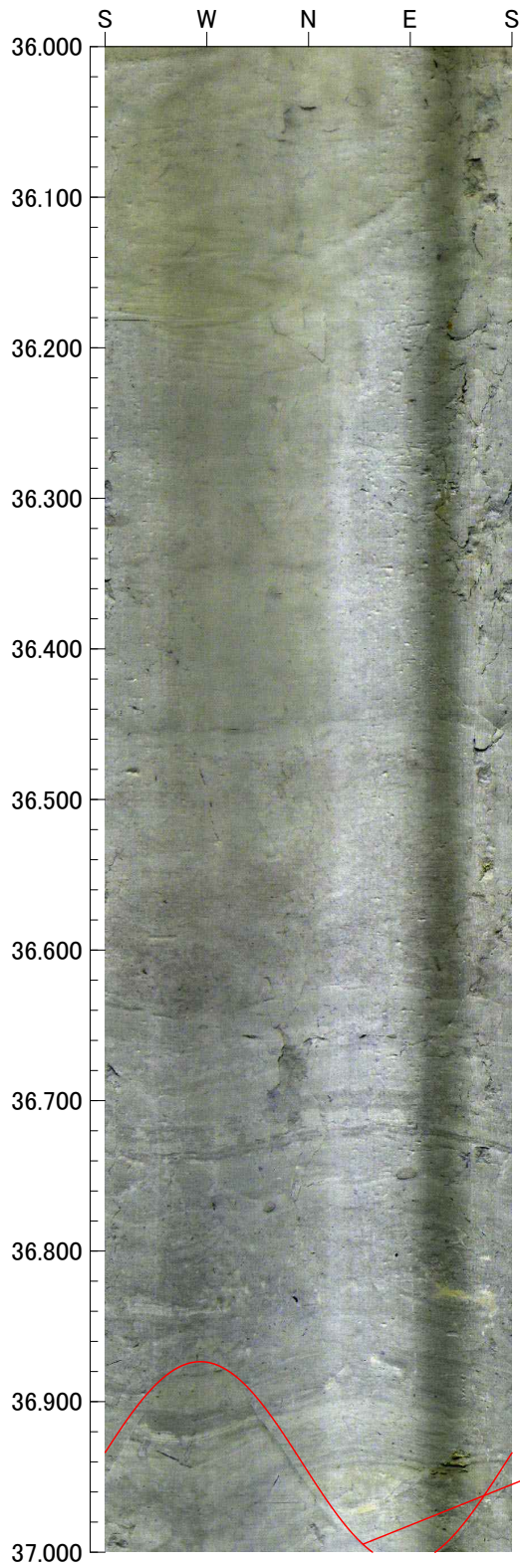

孔番 : F5-12

38.000m - 40.000m

孔方位 : 0 孔傾斜 : -90

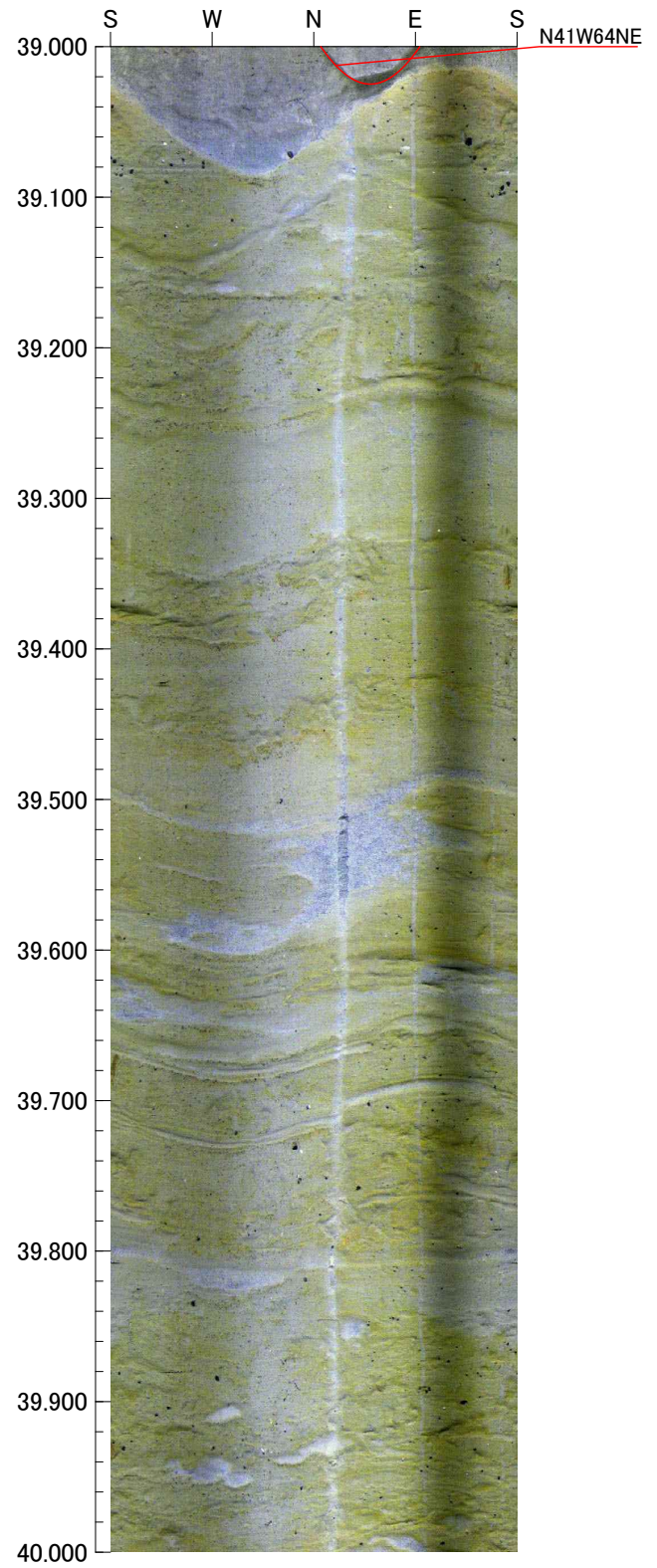
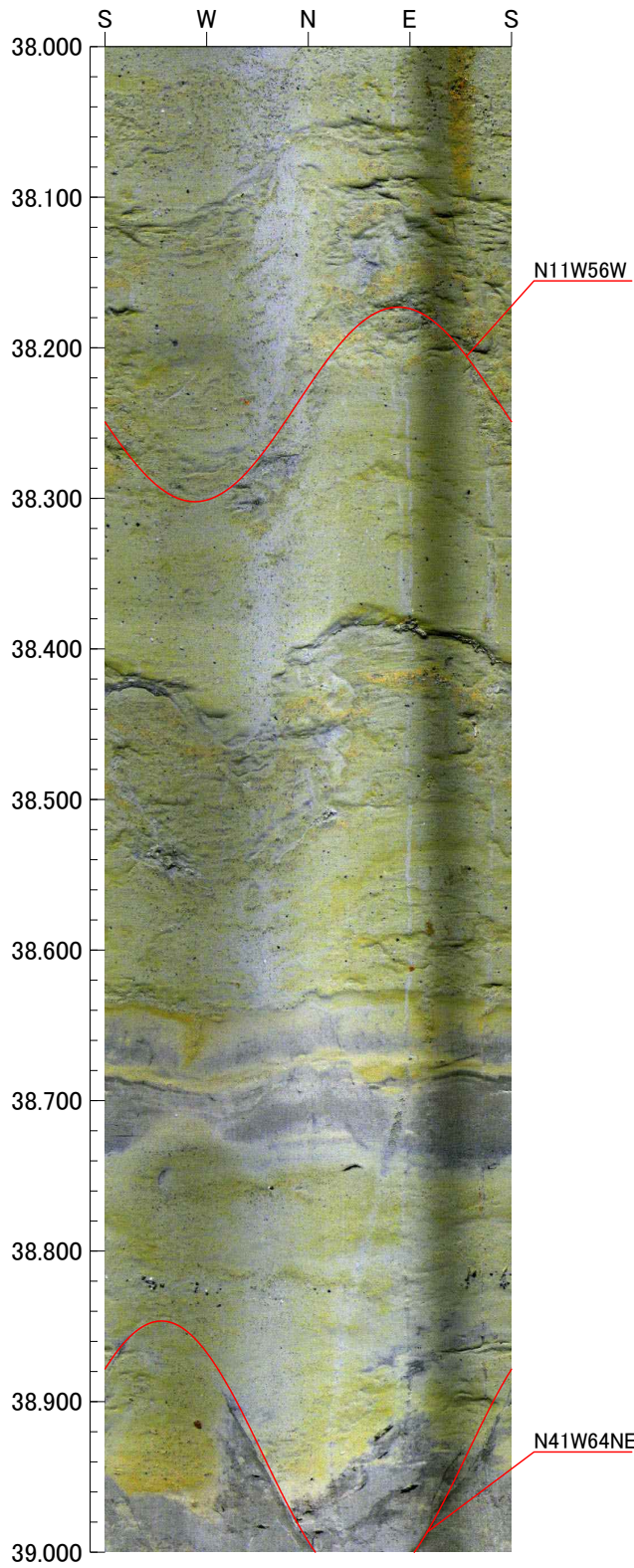

孔番 : F5-12

40.000m - 42.000m

孔方位 : 0 孔傾斜 : -90

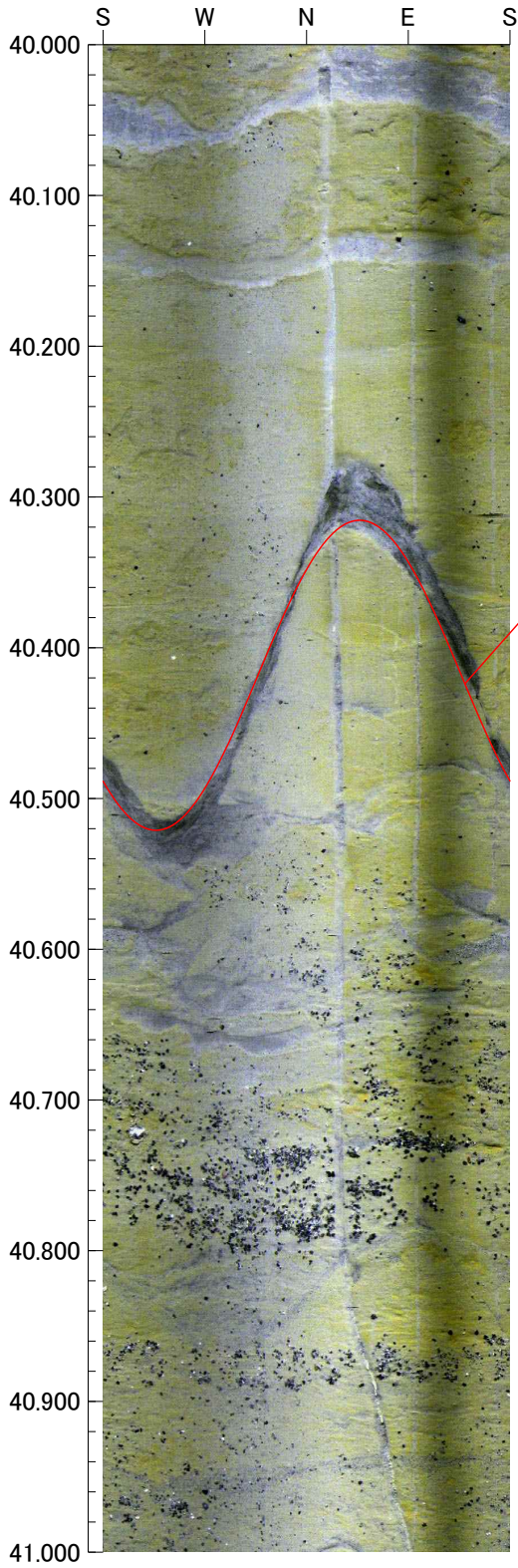

N44W67SW

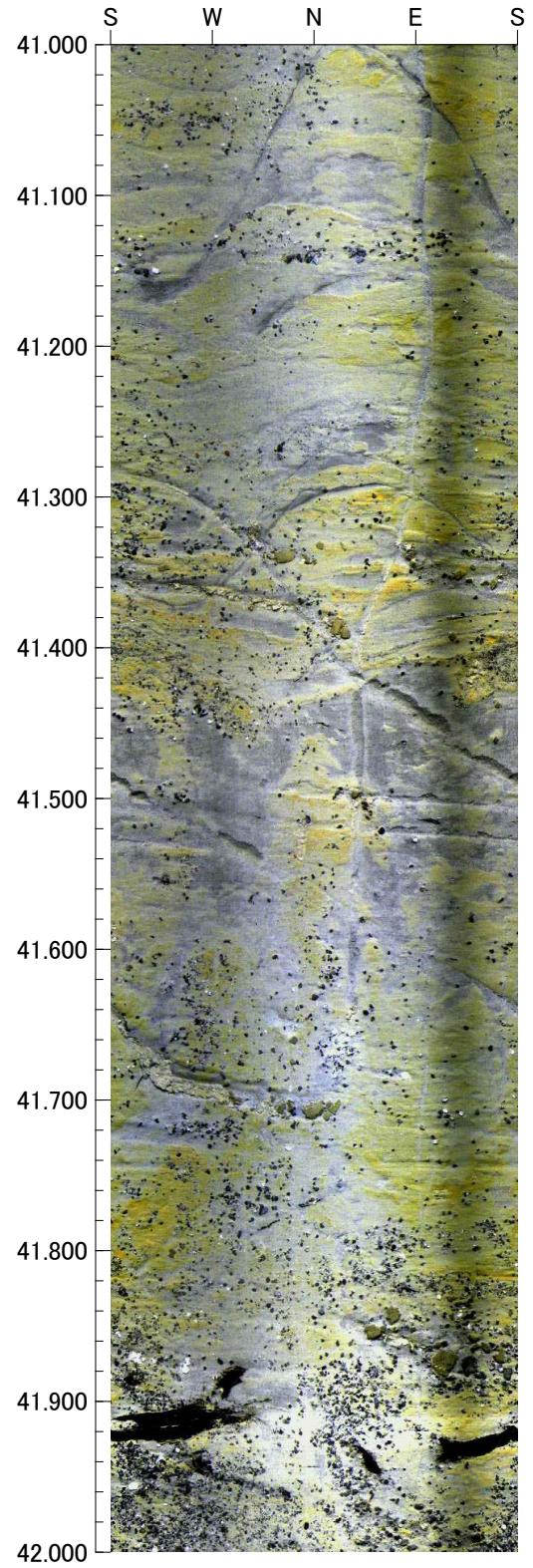

孔番 : F5-12

42.000m - 44.000m

孔方位 : 0 孔傾斜 : -90

