

Sampling Results Regarding the Influence on the Water Leak at a Tank in the H6 Area in Fukushima Daiichi Nuclear Power Station (Around the H6 Area)

Tokyo Electric Power Company

<Reference>
March 25, 2014

Unit: Bq/L

	Groundwater around H6 area		
	G-1	G-2	G-3
Date of Sampling	/	Mar 23, 2014	/
Time of sampling	/	8:48 AM	/
Gross β	/	75	/
H-3 (Approx. 12 years)	/	6,300 ^{*1}	/

* "ND" indicates that the measurement result is below the detection limit, and the detection limit of each nuclide is provided in parentheses.

*1 The highest measurement value (compared to the previous values provided in the handouts published in 'Sampling results regarding the influence on the water leak at a tank in the H6 area in Fukushima Daiichi Nuclear Power Station (around the H6 area)' in the past)

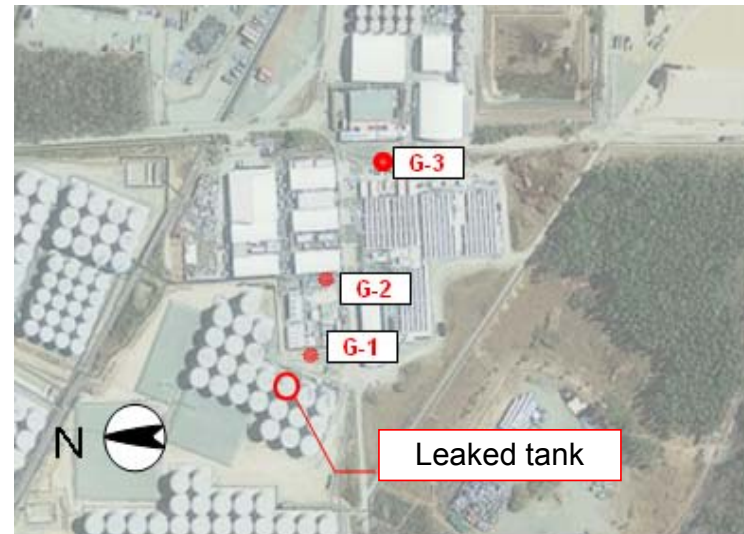

Photo offered by JAPAN SPACE IMAGING CORPORATION

<Reference> The Highest Dose Until the Previous Measurement

Unit: Bq/L

	G-1	G-2	G-3
Gross β	/	240 <3/20>	35 <3/17>
H-3 (Approx. 12 years)	/	4,600 <3/22>	150 <3/19>

* The sampling date is provided in parentheses.