

# Sampling Results Regarding the Influence on the Water Leak at a Tank in the H6 Area in Fukushima Daiichi Nuclear Power Station (Around the H6 Area) Tokyo Electric Power Company

<Reference>  
May 2, 2014

Unit: Bq/L

	Groundwater around H6 area		
	G-1	G-2	G-3
Date of Sampling	Apr 30, 2014	Apr 30, 2014	Apr 30, 2014
Time of sampling	8:42 AM	8:46 AM	8:55 AM
Gross $\beta$	25	76	29
H-3 (Approx. 12 years)	ND(100)	120	860 <sup>*1</sup>

\* "ND" indicates that the measurement result is below the detection limit, and the detection limit of each nuclide is provided in parentheses.

\*1 The highest measurement value (compared to the previous values provided in the handouts published in 'Sampling results regarding the influence on the water leak at a tank in the H6 area in Fukushima Daiichi Nuclear Power Station (around the H6 area)' in the past)

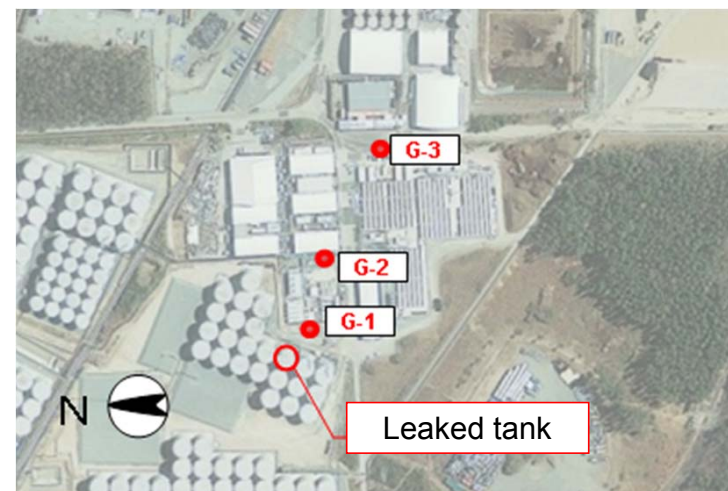

Photo offered by JAPAN SPACE IMAGING CORPORATION

<Reference> The Highest Dose Until the Previous Measurement

Unit: Bq/L

	G-1	G-2	G-3
Gross $\beta$	54 <3/28>	240 <3/20>	35 <3/17>
H-3 (Approx. 12 years)	180 <4/15>	7,000 <3/24,3/25>	180 <4/16>

\* The sampling date is provided in parentheses.