

Sampling points of the influence on the water leak at a tank in the H6 area in Fukushima Daiichi Nuclear Power Station

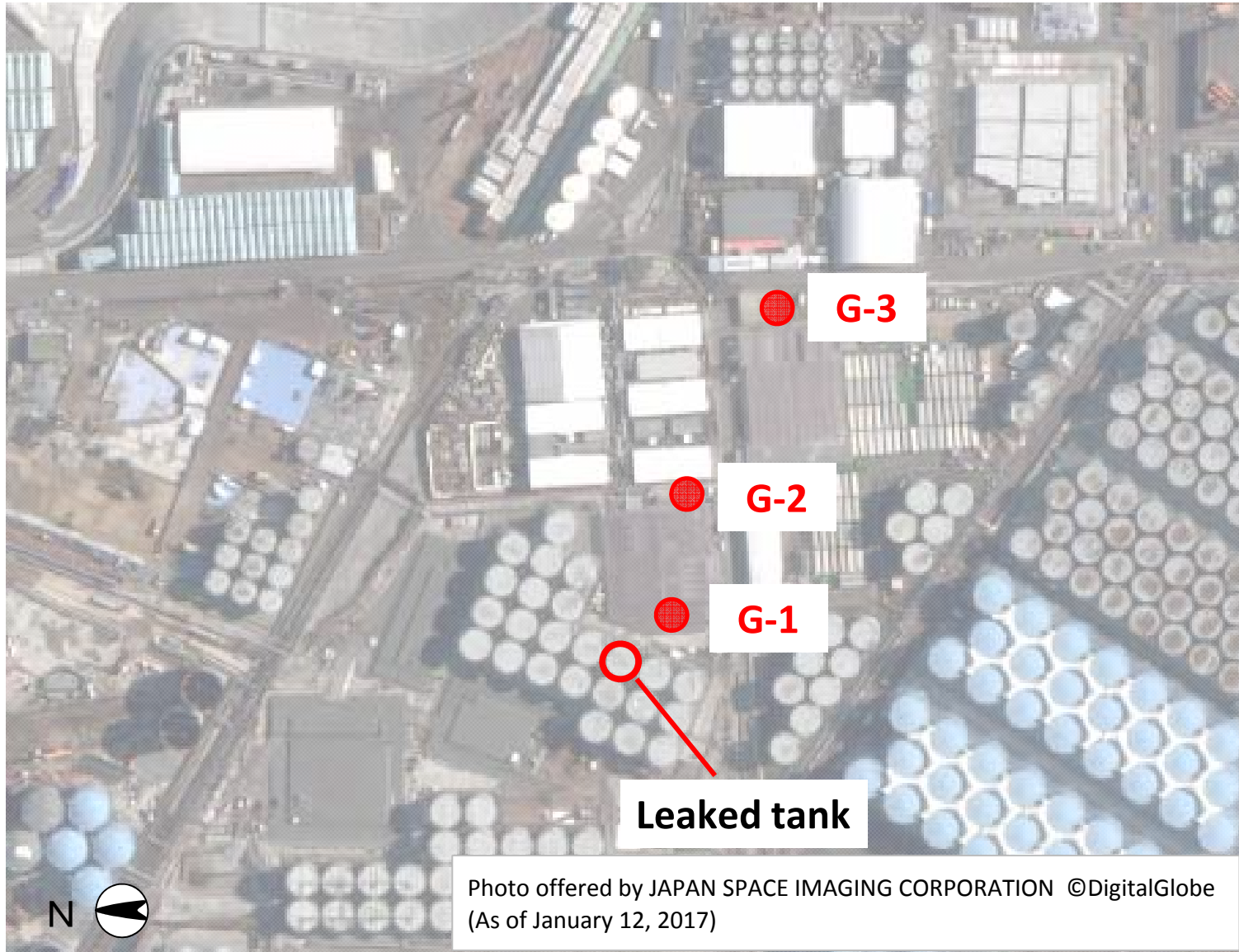

<Reference> YY/MM/DD
Tokyo Electric Power Company Holdings,
Fukushima Daiichi D & D Engineering Company

Sampling Results Regarding the Influence on the Water Leak at a Tank in the H6 Area in Fukushima Daiichi Nuclear Power Station (Around the H6 Area)

Unit: Bq/L

	Groundwater around H6 area		
	G-1	G-2	G-3
Date of Sampling(M / D)			
Time of sampling			
Gross β			
H-3 (Approx. 12 years)			

* "ND" indicates that the measurement result is below the detection limit, and the detection limit of each nuclide is provided in parentheses.

<Reference> The Highest Dose Until the Previous Measurement (Around the H6 Area) Unit :Bq/L

	G-1	G-2	G-3
Gross β			
H-3 (Approx. 12 years)			

* The sampling date is provided in parentheses. < >: 2014, []: 2015