

Work Performed Today (April 12) in Response to the Leakage from the Underground Reservoirs

<Reference>

April 12, 2013

Tokyo Electric Power Company

Cause Investigation of the Leakage

Outline

- Visually inspect the conditions of the impermeable sheet and the leakage detection hole in the leakage detection hole penetration in the northeast side of the underground reservoir No. 2 where the leakage is suspected.

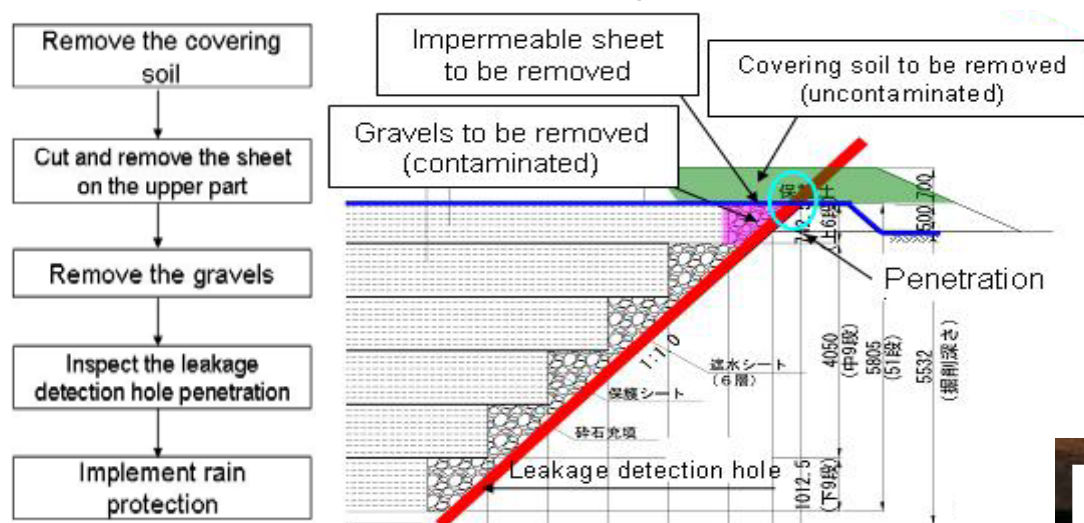

Schedule

Item	April											
	8	9	10	11	12	13	14	15	16	17	18	19
Investigation of the underground reservoir No.2												

: Planned schedule, : Actual schedule

Work performed today

- Investigation of the leakage detection hole penetration

Photos of the work performed today



No problem was found as a result of the investigation.

Measures to Prevent the Expansion of Contaminated Water Leakage from the Underground Reservoirs

Outline

- In order to prevent the leaked water in the leakage detection holes from leaking into the ground in the surrounding area, the water in the leakage detection holes will be returned to the underground reservoirs.

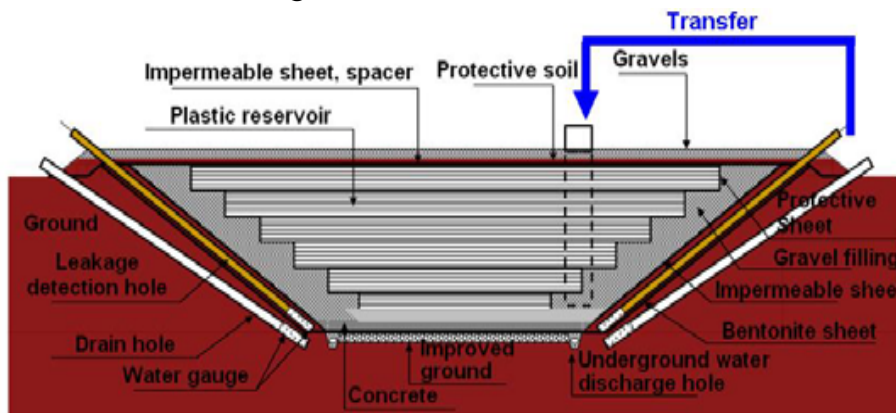

The work performed today

Underground reservoir	Leakage detection holes	Time
No. 1	Northeast side	(1) 10:07 AM - 10:08 AM (2) 1:55 PM - 1:57 PM
	Southwest side	(1) 11:05 AM - 11:07 AM (2) 2:35 PM - 2:37 PM
No. 2	Northeast side	(1) 3:18 PM - 3:19 PM
	Southwest side	(1) 4:05 PM - 4:06 PM

Schedule

Measures to be implemented	April				
	10	11	12	13	-
Measures to prevent the expansion of contaminated water leakage from the underground reservoir No.1	▶	▶	▶	▶	▶
Measures to prevent the expansion of contaminated water leakage from the underground reservoir No.2		▶	▶	▶	▶

▶ : Planned schedule, ◼ : Actual schedule

Photo of the work performed today



Work to prevent the expansion of contaminated water performed in the northeast side of the leakage detection hole of the underground reservoir No.1

Monitoring of the Impact of the Leakage on the Surrounding Environment

- Locations where boring will be performed (around the underground reservoirs)

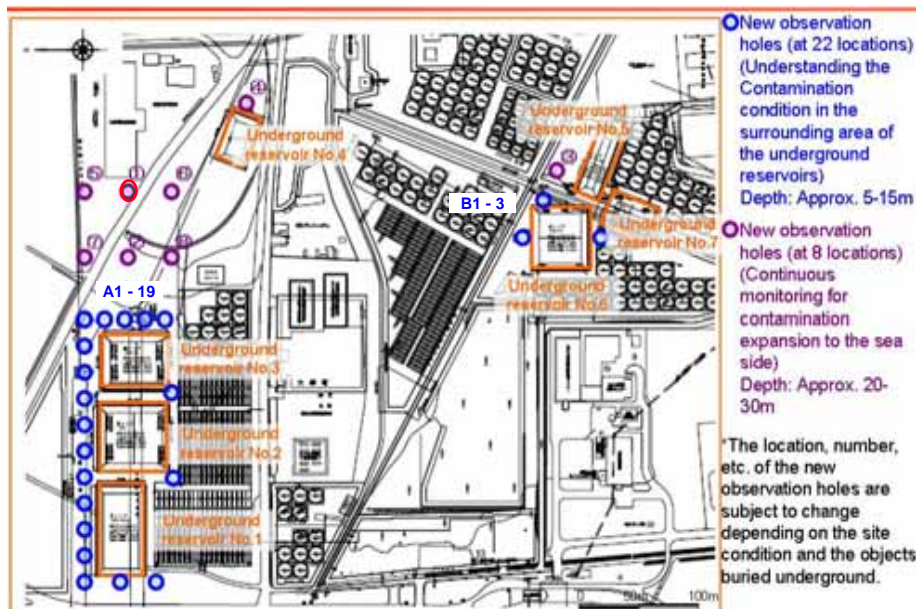

- The work performed today

Boring : 3m, cumulative 6m/approx. 30m

- Photo of the work performed today



- Schedule

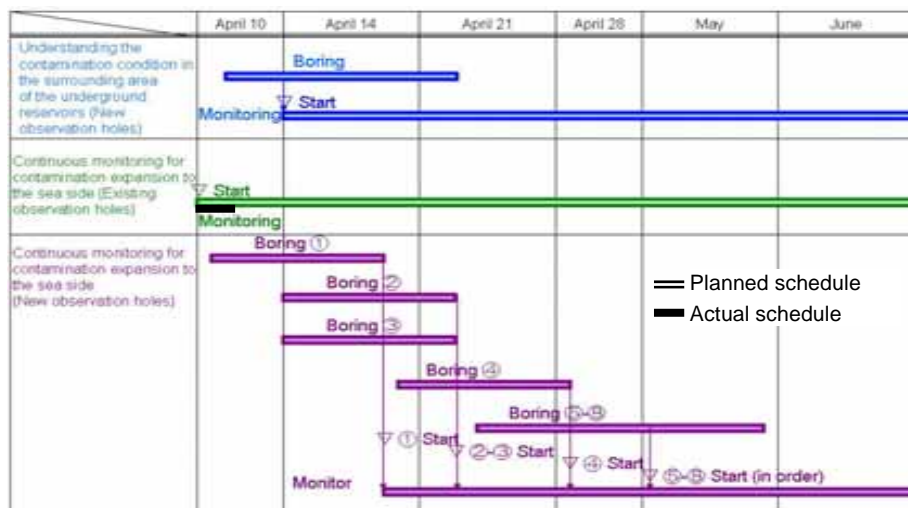

Monitoring of the Impact of the Leakage on the Surrounding Environment (Analysis Result)

