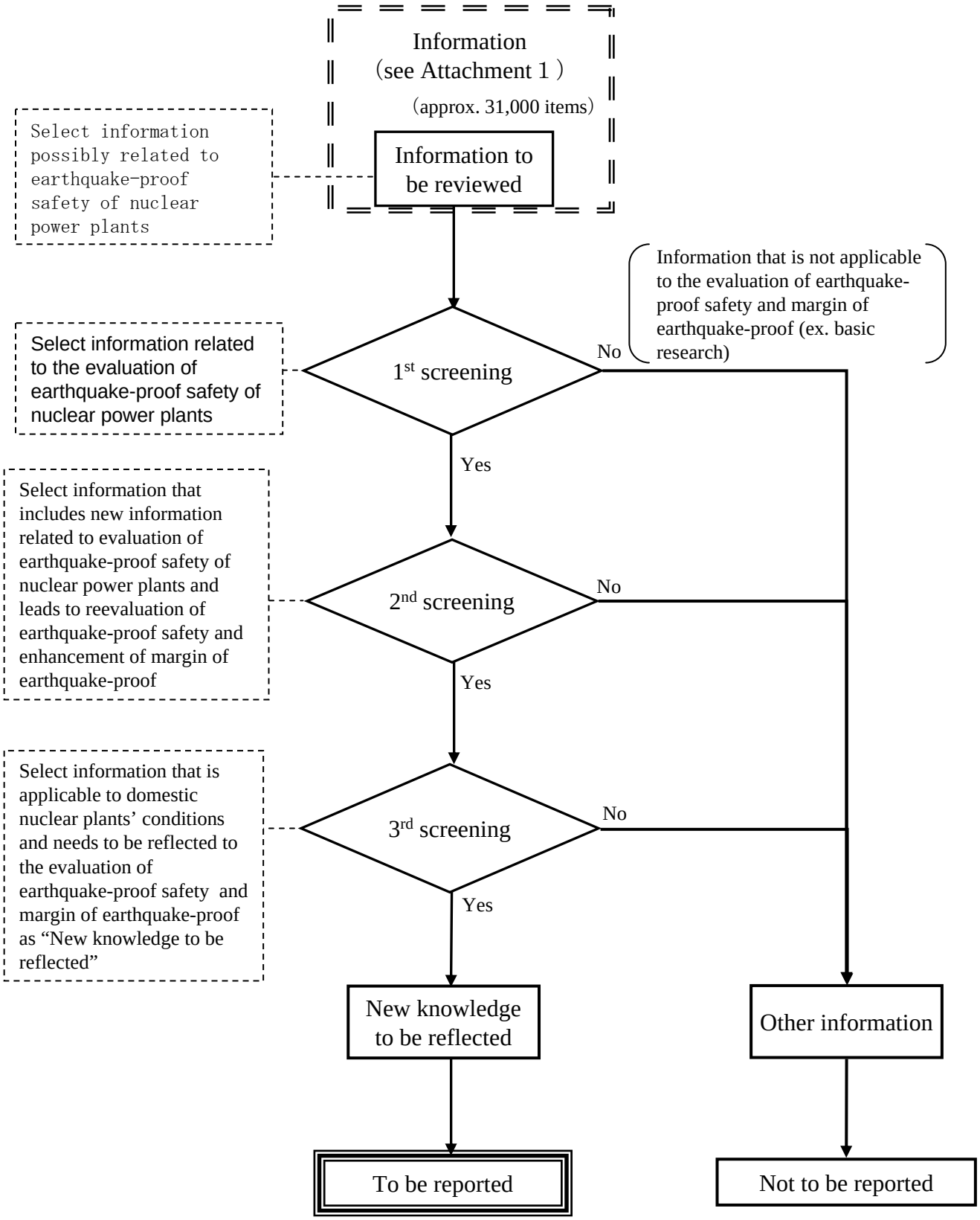

Flowchart for organizing information related to earthquake-proof of nuclear plants